2 CENTS PAY NO MORE!

Chicago Daily Tribune

THE WORLD'S GREATEST NEWSPAPER

FINAL EDITION

VOLUME LXXXX.—NO. 71 C [REG U. S. PAT. OFFICE: COPYRIGHT 1931 BY THE CHICAGO TRIBUNE.] TUESDAY, MARCH 24, 1931.—38 PAGES THIS PAPER CONSISTS OF TWO SECTIONS—SECTION ONE *** PRICE TWO CENTS IN CHICAGO AND SUBURBS ELSEWHERE THREE CENTS

'PAROLE SALES' STIR STORM

Crowd of 26,000 Jams Stadium to Cheer for Cermak

HEAR SPEAKERS ASSAIL TACTICS USED BY MAYOR

Nominee Tells Need for Cleanup.

BY PARKE BROWN.

(Pictures on back page.)

There were the earmarks of a stampede in the Democratic massmeeting in the Chicago Stadium last night.

It was considered remarkable when the crowd that went to hear James Hamilton Lewis there toward the close of his long campaign last fall filled the big hall—large enough for a national convention—to overflowing. But it was pronounced even more remarkable that the real opening of the campaign for A. J. Cermak for mayor packed even the standing room of the huge auditorium.

Not Crowd at 26,000.

A light rain fell during the early evening, interfering to a slight extent with a torchlight automobile parade through the west side and dampening the ardor of some enthusiasts, but it was estimated by the management of the stadium that the crowd inside the doors totaled at least 26,000.

That attendance was considered genuinely indicative of the standing in the race between Cermak and Mayor Thompson as it is understood here, but veterans of many campaigns said that their greatest astonishment was caused by the spirit that seemed to overwhelm the throng—indignation and anger over the character of the campaign being conducted by Thompson, a campaign described by leaders as one of abuse characterized by secret and even semi-public appeals to "prejudice, intolerance and bigotry."

Assail Tactics of Foe.

The first note of this came at a noon luncheon at the Hotel Sherman when Ernest J. Kruetgen, for many years a leader of German-American thought in the community, denounced Thompson for this sort of tactics and Floyd E. Thompson, former justice of the Illinois supreme court and gubernatorial nominee in 1928, warned against the needlessness of any answer to that sort of attack.

But it had not been expected that this sort of anger would appear at the big evening rally. It was announced that there would be three principal speakers—Cermak, Dr. Herman N. Bundesen, who declined to run as an independent, and Senator Lewis. All of these, it was said, would have "set speeches."

Call Campaign Disgraceful.

But the atmosphere in the Stadium was not of the kind that invited set speeches. There was apparent a desire to get into the fight, and before the meeting had dissolved half a dozen speakers had condemned the Thompson campaign program of attempting to stir up the Irish, the German, the Poles and other elements in the political life of the community as disgraceful.

In addition to the scheduled speakers, Ald. John S. Clark, chairman of the council committee on finance; County Clerk Sweitzer, State Representative Igoe, minority leader at Springfield; Circuit Judge Harry M. Fisher, and Dr. Bundesen had blasted away at the Thompson campaign methods. Comparatively, Cermak and Senator Lewis were restrained. The Democratic addresses were ten times as long.

Ald. Clark Assails Thompson.

Thompson has referred to Ald. Clark as a man of Irish descent who was thrust into the background by Cermak. "The only reason for bringing in my name," said the alderman, "was to engender intolerance."

"This meeting," said Sweitzer, "is the result of the awakening of the public conscience. Chicago will not submit to such tactics."

Representative Igoe, who was introduced as a "formidable candidate for governor," criticized the Thompson campaign as unjustifiable. Judge Fisher bitterly attacked it as "disgraceful if he realizes that his cause is lost." Then came Dr. Bundesen.

No Creeds, Says Bundesen.

"Why in Chicago," the doctor said, "we had enough of buffoonery, of Big George, of school book scandals, of leadership by proxy, of tax burdens that would have stunned old Louis XIV himself.

"It is true, unfortunately, some are prone to incite class against class and creed against creed. But don't let them do it. We have no class or creed dis-

(Continued on page 6, column 2.)

NEWS SUMMARY of The Tribune

[And Historical Scrap Book.]

Tuesday, March 24, 1931.

LOCAL.

Prison riot inquiry in uproar as legislators and parole board members exchange charges. Page 1.

Crowd of 26,000 jams way into Stadium at massmeeting for A. J. Cermak; big guns of party open fire for Democratic nominee. Page 1.

State to start presenting evidence in murder trial of Leo V. Brothers today; jury completed; opening statements due this morning. Page 1.

Janitors accept pact for 5 per cent wage cut; building owners to save $364,000 a year. Page 2.

Prosecuting attorneys from all parts of the United States meet and plan united war on crime. Page 4.

Bank examiner tells of precarious condition of Lawrence Avenue National bank at trial of John E. Malloy for embezzlement. Page 5.

Woman police spy to be freed from contempt sentences as result of her confessions to grand jury. Page 7.

Gunmen bind and gag two small children while they loot home. Page 7.

Women hiss and boo at Ettelson for his attack on Cermak at massmeeting. Page 9.

Figures from other cities support estimate 114,000 names are illegally on Chicago voting lists. Page 11.

Chicago Art institute wins right to have building in Grant park. Page 19.

Death notices, obituaries. Page 23.

DOMESTIC.

Will of last Wendel divides family's 100 million dollar hoard among charities. Page 1.

The legislature votes for New York city graft investigation. Page 1.

Carlstrom holds that tax anticipation warrants may be issued by Illinois, but hopes state will not attempt it. Page 5.

Remap battle will open in Illinois house today. Page 12.

Andrew W. Mellon, on his birthday today, is to receive with his brother, a chemistry medal. Page 13.

Mrs. Hoover thanks women for help to the unemployed. Page 19.

WASHINGTON.

Farm relief legislation likely to be big issue in new congress. Page 13.

Battleship remains backbone of all fleets, Adams says on return from maneuvers. Page 23.

FOREIGN.

Germany and Austria stand pat on plan for customs union. Page 3.

American naval flyer saved by ship after fighting sharks five days in rubber lifeboat off Colombia. Page 3.

Spanish court martial recommends leniency for six leaders of revolt condemned to prison. Page 3.

Porto Rico gives President Hoover roaring welcome; thousands cheer him on 90 mile auto trip. Page 9.

Thousands flee Red hordes in China as they kill and loot. Page 10.

New riots feared in India as British hang three for killing police official. Page 12.

Forty of 126 survivors of Viking disaster reach land as ice floes free rescue ships. Page 16.

Tribune investigator finds no unemployment in Russia. Page 18.

Polish foreign minister warns United States too-huge loans to one country may cause harm. Page 18.

SPORTS.

White Sox lose to New York Giants, 6 to 2. Page 25.

Cubs suffer a relapse; beaten by Oakland, 4-3. Page 25.

Hockey teams open Stanley cup playoff series tonight. Page 25.

Chicago Golden Gloves team near end of training grind. Page 25.

Oster-Littman fight heads Coliseum show tonight. Page 27.

Stadium seeks to sign Sharkey in confab today. Page 27.

EDITORIALS.

The End of the Government's Wheat Corner; The Destructive Peace; Garden; Abolish Billboards in Illinois; Old Men. Page 14.

FINANCE, COMMERCE.

Wheat upset hands stocks jolt early in trading; bulls save day. Page 29.

Wheat sinks to 1930 level as government support withdrawn. Page 29.

Discuss outlook for installment plan buying. Page 29.

Indicate treasury deficit of 700 millions for 1931 in income tax returns. Page 32.

James M. Balfour explains British type of investment trust. Page 32.

Buyers hold advantage in live stock market. Page 32.

Want Ad index. Page 33.

Average net paid circulation of THE CHICAGO TRIBUNE *February, 1931, in excess of*

Daily - - - 795,000

Sunday - - 1,000,000

STATE TO START BROTHERS TRIAL EVIDENCE TODAY

Jury Is Completed in Murder Case.

BY PHILIP KINSLEY.

(Pictures on back page.)

Evidence which the prosecutors for the state have obtained against Leo V. Brothers of St. Louis, who is on trial for the murder of Alfred Lingle last June, will begin to be unfolded today before a jury in Judge Joseph Sabath's court.

TYRRELL KRUM.

Opening statements to the jury which was completed and sworn in yesterday, will be made this morning by Assistant State's Attorney C. Wayland Brooks, and by Attorney Tyrrell Krum for the defense.

The state's case in chief is not expected to take more than two or three days to present. Judging from questions which Mr. Brooks put to various jurors yesterday it will consist of the formal proof of the murder, through the testimony of coroner and police, to be followed by witnesses who will identify Brothers as the actual slayer, with the question of motive left for inference by the jurors.

Pick Jury in Six Days.

The defense is to have witnesses to the killing who will say that Brothers is not the man. They are also seeking to bring before the jury the Frank Foster indictment in this case and the Frank Bell confession. The state's effort is to confine it to Brothers as the principal, no matter how many others may have been involved.

The jury was completed an hour after the morning session began. In view of the interest in this trial and the publicity attendant upon it, attorneys felt that less than six days was a remarkably short time in which to fill the jury box. The proportion of those who had fixed opinions in the case was also relatively small. The state had seven peremptory challenges of the allotted 20 left and the defense had six when the jury was completed.

This is the first of the big gang murders in which any one has ever been brought to trial, and the evidence against Brothers is awaited with deep interest in many quarters. He has three attorneys and an investigator to take care of his interests, and his mother, father, and sweetheart are in attendance upon the trial. He has taken it all so far with great calm, and was active in picking out the jurors.

Jury Is Completed.

Henry W. Hanselman, a linotype operator, who had been locked up with the jury over Sunday, was excused by agreement when the case opened yesterday morning. Several veniremen who failed to qualify followed him, and then the state came to Lars Aadnesen, 1451 North Luna avenue, a painter, who proved to be satisfactory to both sides. When the state passed him on to the defense for a short questioning there was a conference of defense lawyers, a nod of approval from Brothers, and Mr. Krum said:

"The defense accepts these last two men and asks that the jury be sworn."

The other three men who completed the last panel are Philip Hagerman, 906 North Karlov avenue, a motorman on the surface lines for 22 years; Edward Larsen, 611 East 75th street, a carpenter, and Herbert Thompson, 1268 East 52d street, an employé of a La Salle street credit firm.

Questions Show State Attitude.

In questioning Juror Aadnesen, Mr. Brooks gave an indication of the state's attitude on several phases of the case, as follows:

Q.—When the case starts, you know that the defendant is presumed innocent and the state must prove his guilt beyond a reasonable doubt. You also know that although a number of men may conspire to bring about a murder there may be but one man on trial at a time. You are to decide this case and no other. You understand that, don't you? A.—Yes.

Q.—It is a question of whether this

(Continued on page 6, column 1.)

SKETCHES OF THE NEWS

FIVE VOLUNTEER FIREMEN DIE WHEN ENGINE OVERTURNS

Malvern, Pa., March 23.—(AP)—Five members of the Malvern volunteer fire company were killed and eleven injured late today when the company's fire engine overturned on King road two miles west of Malvern.

Those killed were Clifford Kilpatrick, 19; William Garrett, 21; Clarence Gregg, 23; Clarence Matlack, 17, and Henry Munch, 48.

The men were speeding to a grass fire. As the engine turned from a macadam road onto a dirt road it struck a rut and overturned. Every man on the truck was either killed or injured.

Word of the tragedy brought death to a sixth victim, the father of one of the firemen who was killed. He was Percy Matlack, father of Clarence, a high school boy. He collapsed when he heard the news and died of shock, a physician said.

PA AND MA BOTH GET LOST ON TOUR IN TWO MOTORS

John A. Cordell, wealthy retired grocer of 1333 Ridge avenue, Evanston; his wife, Hattie, and their children, Lillian, Virginia, and Raymond, boarded two automobiles yesterday, and waved a final farewell to the home town. They were on their way to Florida.

At the wheel of one car sat Mrs. Cordell. With her was Raymond. At the wheel of the second machine sat Cordell. With him were the girls. They passed the boulevard bridge, and continued southward.

At Monroe street a flivver inserted itself between the two Cordell cars and Mrs. Cordell, driving in the rear, lost sight of the leading machine. Cordell got as far as the east side police district before he missed his wife and son. He called Desk Sergt. John E. Barrett.

"My wife is lost—or rather," he corrected, "I've lost her. If she calls, tell her I'll be at the Hotel Lincoln in Indianapolis."

Mrs. Cordell drove on to Indianapolis. Last night Chief William O. Freeman received a long distance call from the lost wife:

"My husband is lost, or I lost him. If he calls, tell him we're at the Hotel Claypool in Indianapolis."

There was an interchange of police messages and last night the lost husband and wife and their children were reunited.

Tipsy Driver Sentenced to 4 "Week Ends" in Jail

South Bend, Ind., March 23.—(AP)—Earl Cain of Roseland was sentenced by Judge Elmer Peak in Superior court today to serve the next four "week-ends" in jail for driving while intoxicated.

N.Y. City Graft Inquiry Voted by Legislature

BULLETIN.

Albany, N. Y., March 24 (Tuesday).—(AP)—An investigation of the affairs of the city of New York was assured early today when the assembly, after protracted debate, concurred with the senate in the adoption of a resolution calling for a thoroughgoing inquiry of all departments of the municipal government and the inferior courts. The vote was 76 to 70. As in the senate, the division was strictly on party lines.

Albany, N. Y., March 24 [Tuesday].—[Special.]—Coming with complete surprise to the Democrats, the senate, by a strictly party vote of 26 to 24, adopted at 12:30 a. m. today a resolution for an investigation by the state government of New York City by a legislative committee consisting of three senators and four assemblymen.

Senators Seabury C. Mastick and Walter W. Westall, the two Westchester senators, who voted with the Democrats against a similar resolution a few weeks ago, voted this morning with their Republican colleagues for the resolution.

Two Republicans Shift Votes.

The shift in the votes of the two Westchester senators followed withdrawal of the opposition of William L. Ward, Westchester Republican leader, to the inquiry resolution as amended. Mr. Ward's support for the amended resolution was obtained by telephone conversations of prominent Republicans in New York with him during the day.

Money for the investigation is provided by an appropriation of $250,000 in the resolution. This does not require the approval of the governor. The original resolution did not carry an appropriation, because its adoption required merely a majority of those present in each house, a quorum being present, while a resolution carrying an appropriation requires a majority of the membership of each body.

Inclusion of the appropriation was decided upon by the Republican leaders when they found they had a clear majority in each house, although the governor had announced his willingness to sign a bill transferring $250,000 from the contingent fund if the legislature ordered an investigation.

Asks Walker to Reply.

Gov. Roosevelt reached a temporary solution yesterday of the moot question of what to do with formal charges of misfeasance and negligence in office filed against the Tammany mayor, James J. Walker.

Instead of authorizing ouster proceedings against the mayor, or of referring the matter to the state legislature for an inquiry, the governor mailed a copy of the charges to Mayor Walker and asked him to make a reply. Since the mayor is sun bathing in Palm Springs, Cal., the governor addressed his letter direct to the mayor at his retreat and informed Mr. Walker that he was not to make any reply until he returns to the mayoralty office in this city. The mayor is not expected back for ten days or two weeks, so the question of a city-wide investigation will remain in status quo.

The governor's letter was written and made public in Albany, after he had given a week's consideration to the charges, filed by the Rev. John Henry Holmes and Rabbi Stephen S. Wise.

DISCARD KHAKI, GET BLUE UNIFORM, IS ORDER OF POLICE

The official arrival of spring was brought to the attention of the police department last night with the annual notice regarding summer uniforms. This year heralds another change and the khaki will be discarded for the blue.

"To all members of the department," the order read, "now that spring is officially here your attention is called to your uniform needs. Get ready. Also the fact that every officer in the uniform rank will require a new summer uniform this year means that the uniform tailors will be busy when every one starts ordering their summer uniforms and to avoid the rush and possible disappointment it is advisable to place your order early."

Receipt of the order caused an uproar among members of the department. One ray of hope was found. "The khaki uniform dyes nicely," a patrolman remarked. "I dyed mine and have been wearing it all winter."

Charity Gets 100 Million Wendel Hoard

BY TOM PETTEY.

[Chicago Tribune Press Service.]

New York, March 23.—[Special.]—The wealth of the Wendels was scattered today after more than a century of hoarding. It was one of the greatest landed estates ever gathered by a single family and its conservatively estimated $100,000,000 worth represented frugal living and tenacious holding of property.

It went for the most part to hospitals and churches and $17,500,000 now lying in rock and earth under the skyscrapers of Manhattan will find its way to China to aid the work of Methodist missions there. Three individuals share less richly.

There was no remaining Wendel to carry on the family motto: "Buy, but never sell real estate." The last of the Wendels, a little old spinster who lacked but two years of eighty, died a week ago in the gloom of a crumbling red brick mansion on 5th avenue. The house was valued at $6,000, the land it stood on at almost $3,000,000. It was Ella Virginia von Echtsel Wendel's will that was up for probate today.

Direct Heirs Are Few.

After some of the choicest of the properties have been divided among a nephew by marriage, a lawyer, his daughter, and several old retainers, the land of the Wendels, barons of New York real estate, will be sold to create a magnificent trust fund to be divided among fourteen hospitals, churches, and philanthropic institutions.

Whether the Wendel family, founded by the first John Gottlieb Wendel at the turn of the nineteenth century, was a family of eccentric recluses or staid, generous gentlefolks cannot be determined by reading between the lines in the last Wendel's will.

It is a lengthy, involved document with only the barest touch of human vanity. The original testament was made by Ella Wendel in July, 1923. There are two codicils, one dated Feb. 18, 1929, and another June 13, 1929. Apparently the last surviving sister, Mrs. Rebecca A. D. Swope, who died a year ago, and Miss Wendel had jointly worked out the disposition of their wealth.

Old Homes Goes to Charity.

The old Fifth avenue home—the house of mystery—in which the Wendels lived and died in seclusion, is a gift to Drew Theological institution of Madison, N. J., a Methodist Episcopal institution which is also one of the principal beneficiaries from the residuary estate.

The entire estate consists of about $4,500,000 in cash and negotiables, and 200 parcels of land, including some of the choicest spots under the downtown skyscrapers. Unofficial estimates have set the value of the Wendel barony at considerably more than $100,000,000, but based on assessed valuations with a conservative upward margin for actual worth it appears unlikely the realty will bring more than $100,000,000 on the market.

A Nephew Is Remembered.

The human touch in the spinster's will came when three individuals were remembered. One is George Stanley Skirk, nephew of Luther A. Swope, late husband of Mrs. Swope. He inherited the block on lower Broadway occupied by an old building that houses the Wendel estate offices.

Another beneficiary is Charles G.

(Continued on page 4, column 5.)

THE WEATHER

TUESDAY, MARCH 24, 1931.

Sunrise, 5:56; sunset, 6:00. Moon sets at 11:58 p. m. today. Venus and Saturn are morning stars. Jupiter and Mars are evening stars.

Chicago and vicinity—Rain and slightly colder Tuesday, followed by partly cloudy in late afternoon and night. Wednesday fair; fresh shifting winds becoming strong northwest.

Illinois—Mostly cloudy with rain in north and extreme east portions Tuesday, followed by clearing in late afternoon and night; somewhat cooler Tuesday. Wednesday generally fair.

TRIBUNE BAROMETER.

TEMPERATURES IN CHICAGO

MAXIMUM, 2 P. M. 55
MINIMUM, 6 A. M. 36

3 a. m.	39	Noon	50	8 p. m.	50
4 a. m.	39	1 p. m.	50	9 p. m.	49
5 a. m.	38	2 p. m.	52	Midnight	48
6 a. m.	37	3 p. m.	50	10 p. m.	48
7 a. m.	39	4 p. m.	47	11 p. m.	46
8 a. m.	39	5 p. m.	46	Midnight	44
9 a. m.	41	6 p. m.	45	1 a. m.	42
10 a. m.	45	7 p. m.	49	2 a. m.	40
11 a. m.	48				

For 24 hours ended 7 p. m. March 23: Mean temperature, 44; normal, 25; excess since Jan. 1, 333 degrees.
Precipitation, trace; deficiency since Jan. 1, 2.40 inches.
Barometer, 7 a. m., 29.95; 7 p. m., 29.76.
Highest wind velocity, 13 miles an hour from the south at 5:20 p. m.

[Official weather table on page 22.]

DAN SERRITELLA IS ACCUSED IN PRISON INQUIRY

Board Members and Legislators Clash.

(Pictures on back page.)

During a clash yesterday between two angry members of the legislative committee investigating the causes of recent riots at the Stateville and Joliet penitentiaries and a member of the state board of pardons and paroles, charges were made that state legislators frequently made attempts to influence the board in granting paroles to convicts.

"O, yes," said Thomas H. Cannon of the parole board, "we have members of the legislature who come to us and say 'Don't forget I am on the appropriations committee.'"

Representative Harry McCaskrin [Rep., Rock Island] rose and shouted to Cannon:

"Name one."

"Daniel Serritella," snapped Cannon.

Aid of Thompson and Capone.

Serritella is city sealer for the Thompson administration, Thompson committeeman for the First ward and a state senator, besides being known as an ally of Al Capone.

Earlier, the name of the Rev. George L. Whitmeyer, ousted chaplain of the Joliet penitentiary, had been brought into the investigation again. W. C. Jones of Streator, chairman of the parole board, asserted that Whitmeyer seemed to have ill feeling toward the board and intimated that he was disappointed because the board refused to let out two rapists for whom he had interceded.

Reveal Chaplain as Ex-Convict.

It was made known yesterday, although not at the official hearing in the Joliet penitentiary, that the Rev. Mr. Whitmeyer is himself a former convict, having served 12 months in Elmira reformatory, New York, for automobile theft, and six months more for violation of parole. He has been a storm center through the whole inquiry, his charges of brutality by guards having been met by assertions on the part of some of them that he helped foment the riots by asserting that the prison "needed a good one."

Shortly after the name of Serritella had been tossed into the prison parole investigation, Representative McCaskrin added that of another state senator, James J. Harbour [Rep., Evanston], as a seeker of favors from the board.

Questioned by Legislator.

"Senator Harbour has good success with you, doesn't he?" the representative demanded of Cannon. "How many men have you paroled for him?"

"We paroled Jake Goldman at his request," replied Cannon.

"Barbour can reach you for anybody," declared Representative McCaskrin.

"Not any more than I can reach you," said Cannon. The controversy went on, as follows:

McCASKRIN—I said it and I'll say it anywhere.

CANNON—I'm going to take care of Cannon.

McCASKRIN—I'll say you'll take care of Cannon. You have no heart in you.

CANNON—What do you know about Barbour? I never saw you in my life before.

McCASKRIN—This is the way you try prisoners, isn't it?

Refers to Convicts' Charges.

This reference was to charges that had been made by convict witnesses that the parole board habitually spoke to them contemptuously and roughly in hearings. Representative Little [Rep., Urbana], chairman of the committee, induced McCaskrin to take his seat. But another committeeman, Representative M. E. Bray [Dem., Litchfield] took up the attack on the parole board.

"Let me continue this," he demanded. "I have something to say to this man and I'll say it, too."

Cannon, without giving him a chance to talk, spoke out sharply:

"I'll tell you about Bray's complaint. He was interested in a prisoner against whom there were eight charges of burglary. This man had committed an additional crime while he was out on bail. After he had been committed to Pontiac reformatory it developed that he was the father of the expected child of a girl under 16 years old. That constituted statutory rape."

Tells of Prison Marriage.

When Bray insisted that there was a discrepancy about the age of the convict, and that he was in fact under 16, Cannon asserted that the youth's statement as to his age was accepted

VETERAN OF CITY HALL ENDS LIFE; $20,000 TO CHARITY

Missing since Jan. 28, Frank O. Dryer, 60 years old, 239 West 64th street, a retired city hall employé, was found dead yesterday in a vacant second story flat at 6149 Wentworth avenue. He had committed suicide by hanging, and had been dead at least six weeks.

With the finding of the body, Henry Clay Calhoun of the Central Trust company, executor of Dryer's estate, revealed Dryer had left $20,000. Of this, $20,000 was distributed to four organizations, Englewood Masonic lodge No. 696; the Pullman Manual Training school in Kensington, the Chicago Orphans' home, and the Chicago Y. M. C. A. Two sisters were left $2,000 each, and his divorced wife was given $1,000.

by the board. He added that the parents of the convict had taken the girl to the prison and that a marriage ceremony had been performed there.

"I was trying to get that human factor over to you," said Representative Bray. "The parents of that boy showed the kind of people they were by seeing that there was a marriage. We send boys to Pontiac to reform them. I tried to get you and Chairman Jones to see that boy was reformed. A policeman, an honest man, had agreed to stand sponsor for him and another boy. The future of those three children involved would have been a success. I want this record to show that instead of liberating the prisoners you gave them a year and nine months more of imprisonment."

Incidents like this one had occurred earlier in the day, while Chairman Jones was on the stand. Representative McCaskrin criticized the witness for refusing to answer questions with a plain yes or no. Jones, calm in contrast to Cannon, refused to be swerved in his answers. He defended the actions of the parole board and declared that there was no legal remedy in its keeping for the relief of convicts, even for those discriminated against by the criminal laws.

The proceedings also were enlivened by clashes between Big Joe Moran, a convict serving a sentence of ten years to life for the robbery of a bank in Chicago, and Cannon. Moran charged that the whole trouble at the two prisons, which resulted in the killing of three inmates and the burning of half a million dollars' worth of state property, was due to the parole situation.

Prisoner Attacks Board.

"All the men," said Moran, "believe in the unfairness of the parole board. We never had a board that even wanted to be fair. They always want to make a liar out of everybody.

"Clabaugh (Hinton G. Clabaugh, former chairman of the parole board) knew I was innocent. So did Ward Thompson, a board member, who was killed in an accident. Thompson said he knew I didn't do the crime I was accused of, but that there was so much against me that it didn't matter.

"I bought a parole once from the old board while Will Colvin was chairman. I paid $2,000 to a lawyer to get it for me. Colvin, after trying to keep me in till he got orders from higher up, made the parole read that I would stay out of Illinois for five years. They arrested me when I went back to see my sister.

"They found one parole board man that was taking money not long ago and they didn't do anything about it. Everybody in here knows that if you have money you can get out."

Framed Convict Charges.

Moran said that he had been framed and that a man named as "Big Six" was the one who actually committed the crime. Three others involved in it, he said, had been convicted, but had been paroled and he had served more time than all three combined.

Cannon interrupted Moran at one point to declare that the latter falsified when he said that Cannon sat in at any hearings on his case.

"I never saw him before, but he is a bad man," Cannon said. "We investigated all his charges and we found that John K. Murphy, the prosecutor, believed Moran as guilty as any man ever was. Every convict in this penitentiary, with few exceptions, will claim that he was framed. It is a refreshing relief when one occasionally admits his guilt. We can't pay much attention to men like Moran."

Accuses Prison Keepers.

Moran had declared a little earlier that many of the keepers in the Joliet prison were crooked. One, he said, had given him a mark of 98 on his merit card, which is about the highest ever given.

"But he gave it to me because I stole soap and tobacco out of the stores for him," Moran added. "This man used to mark men whose names he didn't even know. The whole progressive merit system is a joke."

The Rev. Eligius Weir, Roman Catholic chaplain at Stateville, had told the committee he believed that Moran was innocent, and also had charged the board with asking men who requested paroles about their religion. This, in the chaplain's opinion, should not be done.

In answer this, Cannon said that he had asked such questions. Too many of the prisoners, he declared, had given Irish names and registered themselves as Roman Catholics in the belief they would be favored because they evinced interest in religion.

"I wanted to get the truth about these men when I questioned them," he said. "As for Father Weir, he has access only to what the prisoners tell him, and they all tell him they are not guilty."

Cannon indicated his belief that the prison chaplain was not the sort of man who could make an accurate appraisal of the worth of the prisoners. Cannon is himself an official of the Catholic Order of Foresters.

Next he took up charges that the board or its subcommittees did not hear the relatives of prisoners or other visitors courteously. All of them, he said, came with vague and useless information like "Johnny was a good boy before he was arrested and he'll be a good one again when he gets out."

"Would you deprive visitors of an opportunity to say a good word for men who want parole?" demanded Representative Bray.

"We listen to them, but we pay no attention to them," replied Cannon, "because we have the facts before us in records."

"I can see it does no good with you," said Mr. Bray dryly.

"We might seem to be hurrying," continued the board member. "We pay close heed to mental and health records. I am a holdover member from the former board and the only one. I give this job all my conscience. I have read all the works on penology and criminology that I could find. No matter what anybody says, I cannot be 'reached' by anybody. These men were sent here for committing crimes. Sentimental sympathy is wasted on them.

Not Harsh, He Asserts.

"The complaint of our abusing prisoners is not true. Board members sometimes fall into the habit of using prison slang to make their meanings clear to the prisoners. But we are not unkind or harsh to them."

Cannon then cited instances to prove that he "had a heart." These included investigations he had made of prisoners' cases when they had no money and were immured in the prison without hope of getting out. In the case of one Glanz he said he had gone to Police Capt. Harding in Chicago to learn that the captain was not convinced of Glanz's guilt of murder.

"That's what I meant," said McCaskrin, adding that he only wanted the board to take that sort of interest in all cases.

"You meant," said the board member, "that Barbour had reached me. You can't treat me as you treated Jones this morning—not in that contemptible manner. When Jake Goldman, the professional Chicago receiver, applied for parole through Senator Barbour I went to Judge Kickham Scanlan and he said he did not care whether Goldman was or was not paroled."

It was Judge Scanlan who conducted the inquiry into the Goldman affair and forced the receiver to turn back hundreds of thousands of dollars to persons from whom the money had been illegally taken.

At 6 o'clock last evening the legislative committee adjourned and a little later took a train for Springfield. There they will study the parole board records. They expect to resume the inquiry at the penitentiary on Friday.

Under Fire of Legislator.

During the morning session Representative McCaskrin accused Chairman Jones of "running a high powered commission" and browbeating prisoners.

"You can't come here and act like you do when you are running that high powered body," said the representative, during the argument over Mr. Jones' manner of answering questions. "You can't browbeat me like you do those prisoners; I'll walk out of the committee first."

Mr. Little and Representative William G. Thon [Rep., Oak Park] soothed the downstate member with remarks that Mr. Jones was only trying to clarify his testimony.

The chairman said that there was no way to reduce the sentences of the convicts imprisoned under the ten year to life for robbery law.

"This objectionable legislation," he said, "was passed and the legislature must accept responsibility for it. The Supreme court has rendered the decision which provides that these prisoners must serve their minimum sentence."

Recalls Protests to Board.

"A wave of antagonism swept over the state in 1929 when it was reported the parole board planned to grant unconditional pardons to 647 robbers in the prisons under the ten to life law. Protests came from all over the state, editorials appeared and officials objected that the parole board was planning a general jail delivery.

"As a matter of fact the board had not considered such a move. We gave no basis for the reports."

Chairman Jones defended the conduct of the board's business, asserting it had heard a total of 3,319 cases in eighteen months. Moreover, he said, it paroled last year 12.43 per cent of the average prison population, as compared with 9.27 per cent in 1928 and 6.72 per cent the year before that. The percentage of paroled men returning to prison was only 14.38 in 1930, the lowest in years, he declared.

Quizzed on Parole System.

Representative Michael L. Igoe [Dem., Chicago] asked Chairman Jones to outline for him the process by which the board decided how long a prisoner should serve when he had been sentenced to one year to life.

He replied that the board reviewed the conviction of the applicant, the statements of the trial judge and the state's attorney, the convict's conduct in prison, his mentality and health, his prospects on the outside, statements from the friends and relatives of the man, and the character of the person to whom he was to be paroled.

Igoe asked the chairman if, as an attorney familiar with criminal practice, he would permit introduction in court of the kind of hearsay evidence that state's attorneys produce before him in his capacity as a parole board member. Jones indicated that he believed such statements were proper and useful in deciding on the advisability of paroles.

Two Convicts Testify.

Two convicts, John Kadow of Chicago and James Penn of Peoria, testified during the morning about the attempted escape on Feb. 22, in which three convicts were killed by the fire of guards.

It was these killings that the Rev. Whitmeyer had characterized as murder. Its effect and the actions of the parole board he characterized as the principal causes of the rioting in the last ten days. Chairman Jones said that Whitmeyer had been a disturbing factor at board meetings. He said he disliked the minister's habit of writing on bits of paper such things as "Looks like a bad actor and would commit murder," together with a convict's name.

Whitmeyer was asked, the chairman said, to destroy these notes, as they might fall into the hands of prisoners and be construed as expressions of parole board members.

Ousted Chaplain Talks.

Whitmeyer, at his home in Joliet last night, said that he was sure when he first called the Washington's birthday killings murder that his past record would be produced. Col. Frank Whipp, superintendent of state prisons, told him, he said, that he would be sorry if he told that story to the investigators.

"I knew what he meant," continued the ousted chaplain. "But what of it? My bishop knows by record. What of the fact that if I had kept quiet nothing would have been done about that murder?"

The crime for which Mr. Whitmeyer was sentenced was the theft of an automobile in Binghamton, N. Y. He and a friend with whom he had returned from war service in France drove to Athens, Pa., where they were arrested on the charge that their car was stolen. They were returned to Binghamton and, according to the clergyman, they were held in jail two months before being sentenced. Mr. Whitmeyer denied throughout the trial he knew the machine was stolen.

Mr. Whitmeyer was paroled from Elmira Nov. 19, 1920, after serving twelve months. On Dec. 28, 1921, he was seized in Chicago for violation, returned to the reformatory, and again paroled in August, 1922. He then began his studies for the ministry.

ONE OF LOOP'S LAST LANDMARKS PASSES

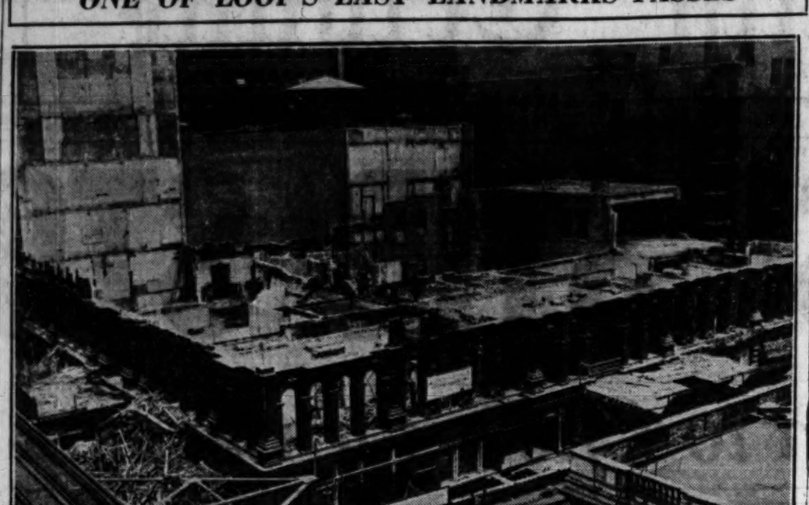

Tearing down the old Tremont house at Lake and Dearborn streets, once one of the city's best known hotels, but for many years the home of downtown departments of Northwestern university. The picture was taken from the Commercial building, across the street from the fast disappearing structure.

[TRIBUNE Photo.]

JANITOR PAY CUT 5%; EMPLOYERS SAVE $864,000

Real Estate Board Wins Reduction.

BY AL CHASE.

Approximately $864,000 annually will be saved Chicago property owners as a result of a reduction of about 5 per cent in the wages of the 8,000 members of the Chicago Flat Janitors' union, effective April 1. This was announced yesterday by the Chicago Real Estate board, which effected a scale reduction after two weeks of discussion with union officials.

OSCAR NELSON.

According to Gus van Heck, vice president of the janitors' organization, the average wage of the Chicago janitors is $175. This means the reduction will amount to about $72,000 monthly, or $864,000 a year.

"The Chicago Flat Janitors' union, local No. 1, is accepting this small reduction in order to do what it can to help straighten out the present depression," said Van Heck. "This is the first reduction we've had in 12 years."

Won't Affect Smaller Buildings.

The new schedule will not affect two, three, four, and five flat buildings in their janitor service. Buildings of six flats or over having an average rental up to and including $35 per month per flat will pay $3.60 a month per flat instead of the former $3.75.

Buildings of six flats or more having an average rental of $36 up to and including $59 a month per flat will pay $3.75 per month a flat instead of $4.

All buildings of six flats or more having an average rental of $60 or over a month for each flat will pay at the rate of $3.80 per month per flat for every $60 average rental, and proportionately higher where the rent is above $60.

Buildings of six flats or more having an average rental from $121 per month per flat up to and including $150 per month per flat, shall pay at the rate of $7.60 a month per flat, instead of $8, for the first $120 of the average rental, with proportional additions for higher rentals.

Puts Limit on Wages.

"No wage in excess of $9.25 per month per flat shall be paid on any building containing six flats or more," says the new agreement.

The Chicago Real Estate board committee which negotiated with the janitors' union was made up of Mark Levy, president; Thomas J. Fleming, Arthur Kruggel, and Henry C. Spikerman. Jerry J. Horan, president of the union; C. F. Peters, Van Heck, Gust Anderson, and Attorney Oscar F. Nelson represented the janitors.

BLAST WRECKS DETROIT PLANT; LOSS IS $100,000

Detroit, Mich., March 23.—[Special.]—An explosion and fire wrecked the factory of the Bond Golf Ball company on McGraw avenue at 11:30 o'clock tonight, set fire to nine houses in the neighborhood, demolished windows in homes, shattered the rear of the McGraw hotel, hurling guests from their beds, and shook the city. Two persons were slightly burned. The damage was $100,000. Back fire from a boiler set fire to naphtha being used to clean sheets of rubber.

Three Families Routed by Apartment Blaze

Three families living in an apartment building at 1659 South Homan avenue, fled to the street last night when fire which started on the rear first floor porch spread to the kitchens on all the three floors. Leo Weinstein, one of the occupants, was slightly injured while breaking in a door. Damage was estimated at $3,000.

Chicago Daily Tribune
THE WORLD'S GREATEST NEWSPAPER
Vol. LXXXX. Tuesday, March 24. No. 71.
Published daily at Tribune Tower, Chicago, Illinois.
The Tribune company, publishers.
MAIL SUBSCRIPTION PRICES:
Mail subscription prices in Ill. [outside of Chicago], Ind., Iowa, Mich., and Wis.—Daily, with Sunday, one year, $12.50.
Zones 3 and 4 in states other than Ill., Ind., Iowa, Mich. and Wis.—Daily, $7.50 per year.
Zones 5 to 8, inclusive—Canada, Mexico, and foreign—Daily, $12.00 per year.
Entered as second class matter June 3, 1903, at the postoffice at Chicago, Ill., under the act of March 3, 1879.

drive them today
find out how fine they really are
OAKLAND 8
PONTIAC 6
TWO FINE CARS

STETSON HATS
for women
A bit of wit . . . just a bit more than the ordinary. A lot of slow, conscientious workmanship. Those are the things that make Stetsons such outstanding creations. All headsizes.
$7.50 $10 $12.50 $15
and up
MAURICE L ROTHSCHILD
State at Jackson

ROTHMOOR COATS
and 3-piece suits
Nothing short of perfection satisfies Rothmoor. Perfect furs . . . either huge, full, frothy ones, or rich, silky, flat ones . . . perfect woolens of rare origin . . . perfect needling, the famous Rothmoor kind . . . and Rothmoor style this spring is so tempting, so irresistible that "perfect" is really far too mild to describe them. Sizes 12 to 46
$65
Other Rothmoor coats, $25 to $150
Rothmoor suits, $50 to $75
Our entire 5th floor is devoted to women's wear
Maurice L Rothschild
State at Jackson

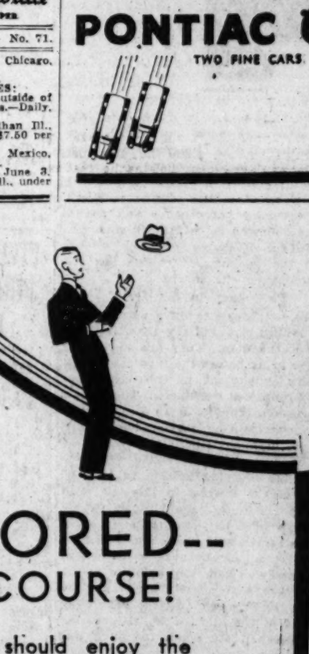
TAILORED--
OF COURSE!
You, too, should enjoy the advantages of our service in clothes tailored to individual order.
Every advantage that ordinarily has been costing particular men double the price. Expert tailors. Expert fitters. A Million Dollar woolen stock. All the economies of a vast and business-like organization are passed on to you in the price.
Our Feature Suits
$45
$50
Others as low as $35 and up to $65

AT THE SIGN OF YE JOLLY TAILOR
LARGEST TAILORS IN THE WORLD OF GOOD MADE TO MEASURE CLOTHES
E. W. Price & Co.
CHICAGO SALESROOMS
PRICE BLDG.
319 W. VAN BUREN STREET
Wash Your Tailor?

Finchley Hats
best available at
$7
Recognized as the final note in the style set-up for Spring—and now very reasonably priced.
Others at $8, $10 and $15
THE FINCHLEY Establishments
19 EAST JACKSON BOULEVARD

Wyle
Right to Coast
At Our Price—A Hat for Every Frock

$1.88
Rough Straw
Rough straw is important this spring and sailors have returned—not the stiff, uncompromising sailors of 1917, but new versions worn with a decided tilt. The hat sketched is adapted from Patou. Also many Watteau and brimmed hats in rough straw.
Wyle Hat Company
Over 112 Shops in Chicago and Suburbs
Look for the Wyle Name on the Window

YOUR EYES CANNOT SPEAK—
but your intelligence can. Cheap and careless labor never is employed in truly scientific endeavor.
Neither are scientifically made spectacles subject to mass production. Almer Coe glasses are made, in addition to eye-requirements, for the personality of the individual who is to wear them.
Almer Coe Glasses always are "Precision Made" and always are reasonably priced. $7.00 and up, according to frame choice and eye requirements.
Almer Coe & Company
PRESCRIPTION OPTICIANS
"PRECISION MADE" GLASSES
108 N. WABASH 18 S. LA SALLE 78 E. JACKSON BLVD.
1645 ORRINGTON AVE.—EVANSTON

GERMANY STANDS PAT ON AUSTRIAN CUSTOMS UNION

Allies to Discuss Action in Paris Today.

BY SIGRID SCHULTZ.
[Chicago Tribune Press Service.]

BERLIN, March 23.—Unmoved by the protest of Czecho-Slovakia and diplomatic inquiries by France and Italy, Germany and Austria tonight pushed forward their project to unite the 70,000,000 Germans in the two nations as an economic bloc. The protocol for the customs union, which will tear down the traffic barriers between the two nations, was made public by the German government.

The bulk of the German press today hailed the Austro-German tariff agreement as the first "independent step Germany has made since the day of the defeat of 1918," and the "first gap in the wall of high customs tariffs with which the European states are stifling trade and committing commercial suicide." Despite the storm of protest which has arisen in the allied countries the Germans are confident that their legal experts took the necessary precautions to make the customs agreement air tight.

Envoys Call on Curtius.

At noon the French, English, and Italian ambassadors called on Foreign Minister Curtius on his invitation. Dr. Curtius handed the ambassadors the text of the Austro-German protocol. The text was also presented by German representatives to the foreign offices of France, England, Italy, and other neighboring powers.

Dr. Curtius stressed that "this is an open agreement for sounder economic relations, in which any of our neighbors who are interested may join. We believe it corresponds to the ideas of better economic relations among European powers which have been advocated by the French foreign minister, Aristide Briand. Representatives of the European nations in the league of nations are now in Paris to discuss plans similar, if not identical, to those we have agreed upon with Austria."

Briand Notified Some Time Ago.

Circles close to the foreign office stress the fact that M. Briand was informed of the Austro-German negotiations by Dr. Curtius when they met at Geneva during the recent league of nations meeting.

Personally M. Briand is said to have approved of the plan, but he feared that Czecho-Slovakia and Poland would raise violent objections. Berlin believes it is for the sake of these projects that France has asked Austria for the details of the agreement.

German officials declare that one of Poland's chief objections to the agreement is the fear that the 800,000 hogs which she formerly exported to Vienna will now be purchased in Germany, where pigs from Austria will enter duty free as soon as the tariff readjustments are carried out.

A number of German industries fear competition of Austrian goods, such as knitted wear, embroideries and lumber, which would enter Germany duty free under the agreement.

Czech Negotiations Collapse.

[Copyright: 1931: By the New York Times.]

VIENNA, March 23.—The official Czecho-Slovak delegation which came to Vienna last Thursday to negotiate in the name of the Czecho-Slovakian government a new trade agreement with Austria, returned to Prague today without further discussions with the Austrian officials. It is understood that the action of the delegation expresses the resentment felt by Czecho-Slovakia over the Austrian procedure in connection with the new customs agreement with Germany.

After the German foreign minister, Dr. Julius Curtius, had paid his recent visit to Vienna, it is understood that Hugo Vavrecka, Czech minister here, inquired of Johann Schober, Austrian foreign minister, whether tariff matters had been discussed and received assurance that they had not.

Before the Prague delegation took its departure for Vienna it is understood the Czech minister, having heard something was in the wind, asked whether there was any reason why it should not come here as planned. He again received assurance that there was nothing to prevent it. Consequently, the Czecho-Slovak delegation came, heard and went away, none too pleased.

M. Vavrecka today made the following statement on the proposed agreement:

"It is difficult to express an opinion at the moment on the Austro-German negotiations, as their object still is not precisely known. It is well known that the semi-official announcements from Berlin and Vienna differ greatly. According to the Berlin version it is a customs union, but in Vienna they still speak of an agreement concerning customs and commercial conditions. The attitude of the Czecho-Slovakian government can thus first assume definite form only when the aims of both government are revealed.

"Czecho-Slovakia, as always, regards sympathetically any effort to reconstruct the European economic system, but believes that only a general agreement of all the states concerned could result in successful European coöperation, while every separate action would be only a compromise. It is particularly important that all political plans be omitted from economic coöperation, and that the disputed questions which characterized the war should not be revived.

"Regarding Austria, Czecho-Slovakia has assumed certain treaty obligations which make it impossible for her to negotiate an exceptional regime falling outside the framework of the usual commercial treaties without first consulting the other signatory powers."

FACES SUIT FOR DIVORCE

MRS. JUNE GUETHLEIN (JUNE MAC CLOY).

Charges Neglect

Cincinnati, O., March 23.—(AP)—June MacCloy, 21, actress, was sued for divorce here today by Wilbur Guethlein, 28, Cincinnati, representative of a moving picture corporation, who alleged his wife refused to give up her career and declined to live with him. He charged gross neglect of duty. The actress' legal name is Mrs. June Mary Guethlein. Her address was recorded in Domestic Relations court as "Paramount Studios, Hollywood, Cal."

A NIGHT LETTER from Ring Lardner

Tucson, Ariz., March 23.—[Special.]—A party named Lewis Facio was arrested here yesterday by Al Franco, the local Philo Vance, because he (Señor Facio) attempted to kiss the detective on the street. The latter took him to the station and was charging him with being drunk, when he leaned over and kissed the desk sergeant, after which he was rudely locked up in a cell. This seems rather harsh treatment for a man who was probably just trying to show friendship for the constabulary. It may blight a budding entent cordiale between common people and cops, and I sincerely hope it is not used as a precedent around New York, because when I am there I occasionally drive a car and I know that sooner or later I will be unable to resist a lifelong urge to jump out and kiss a traffic policeman. RING LARDNER.
[Copyright: 1931: By Chicago Tribune Newspapers Syndicate and Bell Syndicate, Inc.]

UP FOR DEBATE TODAY

BY EDMOND TAYLOR.
[Chicago Tribune Press Service.]

PARIS, March 23.—The first real showdown on whether Europe will remain permanently the crazy quilt left by the peace treaties will come tomorrow when delegates from the European nations meet here to discuss Aristide Briand's European union scheme. The committee will debate whether they will tolerate the proposed economic union of Austria and Germany, or what they can do about it if they will not.

A special meeting of the French cabinet, presided over by President Doumergue, was called today to discuss the situation, and it is understood that Foreign Minister Briand was told in no uncertain terms that he would be allowed to make no further concessions to Germany and Austria. Later M. Briand summoned the Polish foreign minister, August Zaleski, for a long conference. Numerous interpellations from all parties will undoubtedly be introduced in the chamber of deputies tomorrow, and M. Briand appears to be in for a bad week.

Britain Key to Situation.

Great Britain is considered to be the key to the whole situation. Arthur Henderson, British foreign secretary, arrived here tonight and early tomorrow morning, before the opening of the Pan-European session, he will see M. Briand. The course of European politics for the next few years may hang on that meeting.

A political and economic feud which would be an open sore in the European body politic for an unpredictable number of years might ensue if the French persist in their stand that the Austro-German agreement violates the treaties of Trianon and St. Germain and they receive no support from the English.

Peace is expected to be restored if the British strongly back up the French and participate in a financial blockade, which observers declare inevitably would bring Austria to terms.

Briand May Approve.

On the other hand, if the British succeed in persuading the French to back down on their stand a new era would open for Europe, and it is declared that it would be only a question of months before the treaty of Versailles would be a dead letter.

There remains one other course. Since Germany and Austria pulled a fast one on M. Briand by working through his own United States of Europe project to legitimatize their union, M. Briand, it is said, may turn the tables on them by approving the new customs agreement and demanding that it be applied to the rest of Europe without delay.

Judge Annuls Marriage, Holds Child Legitimate

Los Angeles, Cal., March 23.—[Special.]—Although a Mexican marriage may be illegal the children born of such a marriage are legitimate, according to Judge Leon Yankwich's ruling today, annulling the nuptials of Louis Milovich and Hannah Caspo Milovich, who were wed at Tia Juana on Jan. 7, 1930. The judge declared an infant son, Louis, to be legitimate.

SPAIN TO GRANT LENIENCY TO SIX REVOLT LEADERS

Given Sentence, but Will Be Released.

BY JAY ALLEN.
[Chicago Tribune Press Service.]

MADRID, March 23.—The revolutionary chieftains of last December's abortive revolt, headed by Alcala Zamora, who was named "provisional president of the Spanish republic" by the enemies of King Alfonso, will walk out of prison tomorrow.

ALCALA ZAMORA.

The supreme tribunal of the army and navy today set the penalty for Zamora and five other civilian leaders of the revolt at six months and a day in prison. The rebel chieftains are considered to have served more than half of their term already during the thirteen weeks they have spent behind the bars, and on recommendation of the court martial the government is prepared to grant them conditional liberty. The papers will be signed upon the king's return from London tomorrow.

The men will be released between 4 and 5 o'clock in the morning to avoid a demonstration by crowds of supporters at the prison gates.

Students Riot in Madrid.

Students and Socialists were the first to profit today by the complete restoration of constitutional guarantees, which had been suspended since 1923, and the raising of the censorship. The former rioted in Madrid, and the latter issued a violent manifesto calling on their 300,000 to 500,000 followers, the only organized political group in Spain today, to rise against the monarchy and say it with ballots on April 12.

Students at Central university rioted in protest against electoral posters which the monarchical unions had slapped over night on the walls of the school. They burned them, made subversive speeches and uttered wild cries, generally uncomplimentary to King Alfonso. The police were handicapped in their efforts to quell the disturbance by a law forbidding their entrance into the university.

Liberals Bid for Power.

Their alliance with Santiago Alba and his left wing liberals complete, the constitutionalists tomorrow will issue a declaration of faith, amounting to a summons to the king to call them to power. The constitutionalists bloc has been considerably strengthened by Alba and wants to take up where Sanchez Guerra failed and call a truly constitutional assembly. They appear to be counting on the king to surrender anew before the municipal elections are held in April.

The plan now is that Melquiades Alvarez would head the ministry which, like the projected Guerra ministry, would be national and not royal. It would obtain the tacit coöperation of the Republican element, and have Alba as minister of state to guarantee to the king that he would get a square deal in the assembly which will decide between a monarchy or a republic.

U. S. Flyer Battles Sharks Five Days; Rescued by Ship

Verne Warren Harshman, United States navy pilot, who disappeared on March 17 during naval flying exercises off the coast of Colombia, arrived safely yesterday at Buenaventura, Colombia, aboard a coastwise vessel which found him drifting at sea. Pilot Harshman tells of his adventures in the following story:

BY VERNE W. HARSHMAN.
[Copyright: 1931: By the Associated Press.]

BUENAVENTURA, Colombia, March 23.—While flying last Tuesday with other pilots of the squadron to which I am attached, near the main body of the fleet, which was about 36 hours' steaming south of the Panama canal, my auxiliary tank ran dry while we were going through a cloud bank.

The clouds had become thick since we had left the U. S. S. Langley earlier in the morning, and during the time it took me to get gas pressure on my main gas tank and to get my motor started again, I lost altitude and lost sight of the rest of the squadron.

I circled below the clouds for a few minutes and then climbed up above them, but I could see no other planes.

Comes Down on Water.

Then I went down below again and made a scouting circuit, first to the right and then to the left, trying to get back to my original starting point, for I figured I couldn't be very far from the fleet.

Still I didn't see any ships, so I flew up-wind for ten minutes and set her down on the water because my gas supply was getting very low. I put out the flotation gear with which the plane was equipped and it functioned properly. This was about 11 a. m. on Tuesday.

It started to rain hard right after I landed and the visibility, of course, was very poor. I got out the rubber lifeboat on top of the upper wing, put in a canteen of water, a signal pistol, and a red flag.

Plane Sinks; He Abandons It.

About 3 o'clock Tuesday night the left wing flotation bag deflated and the wing went under. I saw that she could not stay afloat much longer, so I inflated the rubber lifeboat and launched it; tying up to the fuselage so I could stick with the plane as long as possible.

About 2 a. m. on Wednesday I heard the air hissing out of the right flotation tank, so I shoved off and the plane sank quickly.

Wednesday was overcast, with much rain. I sighted nothing, but estimated my general drift at about two knots northeast.

Thursday and Friday were uneventful, and all my sensations of hunger had gone. I conserved my strength, not bothering to use the oars, but I was sopping wet from the rain, which poured down without a letup.

Sights Ship; It Misses Him.

On Saturday the visibility got better and at about 8:30 p. m. I sighted a ship fairly close on the port side, heading south. I shot off all the red stars I had but they didn't notice them so I heaved the pistol overboard.

Sunday was clear. At 8 a. m. I sighted a Pan-American Airways plane bound north and flying low, but she was too far away to see me.

Then about 15 minutes past noon I saw in the distance a steamer coming my way. I broke out the oars and rowed over right into her path. She picked me up at 12:30.

As soon as I got aboard I tried to radio the canal station, but the ship's outfit was too weak to reach more than fifty miles.

Oh, Yes; Sharks Worried Him.

The ship was the Cerigo of the Hamburg-American line, and no other ship in the world will ever look so good to me. The officers treated me splendidly.

Now that I think it over, I remember that during the first couple of days I was sort of worried about the sharks which tried to tip me out of my lifeboat several times, but after a while I got used to them.

CALLS FOR BIDS ON OUTER DRIVE BRIDGE PROJECT

Hugh E. Young, consulting engineer for the Lincoln park and south park boards, called for bids yesterday on the construction of the substructure and superstructure of the $10,000,000 outer drive bridge across the mouth of the Chicago river.

Mr. Young and parks officials took action as a result of the war department's approval recently of the harbor line between the river and Randolph street. The south park commissioners will use their acquired riparian rights to create new land, part of which will be given to the Illinois Central railroad for tracks in exchange for a strip of property on which Field boulevard will be extended to the south bank of the river.

The contract for which bids were asked yesterday has no reference to the approaches to the bridge. The Lincoln park commissioners let contracts for the north approach from Grand avenue some time ago and this work is nearing completion.

3,398 Killed in London's Streets in 1930; A Record

[Chicago Tribune Press Service.]

LONDON, March 23.—The death toll from accidents in London's streets last year reached a record with 3,398 persons killed compared to 571 ten years ago and 1,000 five years ago.

Bed Collapsed, Sue Hotel for $25,000; Collect $1,250

Omaha, Neb., March 23.—(AP)—Mr. and Mrs. Harold W. Vosler, who asked $25,000 because the head of a bed in which they slept in an Omaha apartment house collapsed on them, settled for $625 each in District court today.

BRUCEWOOD DRESSES

To say of a Brucewood "its a smart dress" is like saying of a Rembrant "not bad for a beginner"

$25

Silks, prints, wools. Sizes 12 to 46 $17.50 to $95

MAURICE L. ROTHSCHILD
State at Jackson

THE excellent good taste and superb quality of our new collection of PEACOCK hi-arch narrow heel shoes is impressively portrayed in ROBERN, a stunning afternoon slipper in Black Kid, and Rose Maple Kid with embossed calf quarter. An uncompromising value at . . .

$10

Style Brochure Sent on Request

The Tailored Woman
750 Michigan Avenue, North

See following pages

SPANISH OMELET
As tasty a dish as you would want to find, when you season it with
LEA & PERRINS SAUCE

Coupon for Special LIFE INSURANCE POLICY

Issued Exclusively to Chicago Tribune Readers

$1.00 a month, with coupon below, for a Life Insurance Policy which pays $1,000 Plus!

No Medical Examination! No Subscription Necessary!

Note: Included Are Valuable Total and Permanent Disability Benefits!

This means that Full Amount of Insurance is payable to the insured, WHILE LIVING, in event of Total and Permanent Disability, as stated in Policy. Open to men, women, boys and girls in normal health, between ages of 9½ and 44½. Only one policy to a person. Issued by the Federal Life Insurance Company through special arrangement with the Chicago Tribune.

FILL IN AND MAIL COUPON

"Special Life Insurance Department"
FEDERAL LIFE INSURANCE COMPANY,
168 N. Michigan Avenue, Chicago, Ill.

I hereby certify that I am a reader of the Chicago Tribune and wish to apply for a Special Life Insurance Policy made available by the Chicago Tribune in the Federal Life Insurance Company, in the amount of $1,000 PLUS. I enclose check or money order for $..... to pay for first Month's ☐ One Year's ☐ Premium.

Yearly Renewable Reducing Term to Age 65. Whole Life Thereafter. NOTE: The premium is $1.00 per month up to the policy anniversary nearest age 65 of the insured. Thereafter $2.50 per month. If you wish to pay for a full year, enclose $11.00.

My Name Is..... (Print name in full. Do not use initials)

My Address Is..... (Street, City, State)

Date of Birth..... (Day, Month, Year) My Age Is.....

Beneficiary

Write here the full name of the person to whom you want insurance paid at your death.

NOTE: This Insurance will become effective if and when issued by the Federal Life Insurance Company at its Home Office in Chicago. A short form application blank will be mailed to applicants in accordance with requirements. The Federal Life Insurance Company reserves the right to reject any application for this Insurance for any cause whatsoever, and in such cases will return to the applicant the full amount of the payment sent with this coupon. This offer open only to persons between ages of 9½ and 44½. Only one of these Life Insurance Policies to a person.

COUPON FOR TRIBUNE ACCIDENT INSURANCE POLICY

For New Policy or Renewal. $1.25 a Year.

To secure the Chicago Tribune-Federal $7,500.00 Travel Accident Insurance Policy, or to renew for another year one previously issued to you, cut out and fill in the application below and send it with registration fee of $1.25 to Tribune Insurance Dept., Federal Life Insurance Co., 168 N. Michigan Ave., Chicago, Ill. Remit by money order or check payable to Federal Life Insurance Company. (During the first five years, as provided in the policy, the value of all specific indemnities increases 10% each year the policy is renewed.)

☐ NEW POLICY OR ☐ RENEWAL
Check here if you wish new policy. Check here if you wish old policy renewed.

APPLICATION for $7,500.00 TRAVEL ACCIDENT INSURANCE POLICY
Issued to Readers of the Chicago Tribune

If Renewal, write Policy Number here. No. .....

(If you wish a new policy ALL QUESTIONS BELOW MUST BE ANSWERED. If you wish to renew a Policy previously issued to you, indicate above and fill in name, address and policy number.)

Do you apply for a $7,500.00 Travel Accident Policy in the Federal Life Insurance Company, issued only to Readers of The Chicago Tribune?

What is your Full Name?.....

Address? ..... (Number, Street, City, State)

What is your Age?..... Place of Birth?.....

Date of Birth? Month..... Day..... Year.....

Are you Totally Blind or Deaf?..... Are you Crippled to the Extent That You Cannot Travel Safely in Public Places?.....

What is the name and address of person to whom you want this insurance paid in case you are killed? (If not answered insurance will be payable to your Estate.)

Beneficiary's Name?.....

Relationship?..... Address?.....

Do you certify that you are or will become a reader of the Chicago Tribune?.....

Sign your name here.....

NOTICE: Not more than one policy will be issued to any one person. Issued Only to Applicants Over 10 and Under 70 Years of Age.

VALUES OF 1931

$5

THIS STYLISH SPRING '31 HAT

THE 'REGENT STREET'—a snap brim spring felt of unusual quality—trim proportions—silk lined—a ten-year record value, $5

BASKIN

State Street just north of Adams | 336 North Michigan | 63rd Street at Maryland Open evenings | Cor. of Lake and Marion Oak Park

HART SCHAFFNER & MARX CLOTHES

Plan on Second Helpings

MRS. WAGNER'S APPLE PIE
in two sizes 10¢ and 25¢

YOUR MONEY goes farther here this Spring

1931 Buying Power $

1930 Buying Power $

Take THIS Value!

MEN'S HOSE

In New Spring Patterns

55c 3 prs. $1.50

Clocks, neat stripes and bright, new pattern ideas. Reinforced at heel and toe for greater service.

THE HUB
HENRY C. LYTTON & SONS

State and Jackson CHICAGO | Orrington and Church EVANSTON | Broadway and Fifth GARY | Marion and Lake OAK PARK

ALL U. S. FACING CRIME TEST, VIEW OF PROSECUTORS

Visitors Paint Menace to Metropolitan Areas.

Prosecuting attorneys from the four corners of the country met here yesterday at the call of State's Attorney Swanson to take measures against the rising tide of crime, a tide which, judging from the statements of the visitors concerning lawlessness back home, is threatening to engulf the nation.

Chicago, often described as the crime capital of America, was relegated to obscurity on the crime map as prosecutors from Los Angeles, Seattle, Kansas City, Minneapolis, New Orleans, and Detroit recited their individual troubles and argued remedies.

A National Crisis.

There were bitter complaints of crooked police and politico-criminal alliances in the various metropolitan communities, interspersed with descriptions of highwaymen and gangsters engaging in carnivals of machine gun murder. Basing their judgment on a summary of their own experiences, the visiting prosecutors agreed that a crisis is at hand.

Among the few large cities lacking representation were New York and Pittsburgh, the former being now in the midst of a lurid investigation of vice and graft and the latter city facing a probe of the same character. Thomas C. T. Crain, Tammany district attorney of New York, sent regrets, explaining that his whole staff was extremely busy at home. No word came from the Pittsburgh prosecutor.

Mr. Swanson, presiding as chairman, sat silent for the most part as the other big city prosecutors poured out their woes. Discussion was led by District Attorney Buron Fitts of Los Angeles, who established a reputation on the coast by sending his predecessor, Asa Keyes, to prison for malfeasance in office.

Plan National Action.

"I needn't say much about Chicago conditions," Mr. Swanson had explained. "You are probably familiar with our troubles, as they have been broadcast pretty thoroughly."

Out of the meeting came a unanimous agreement on a single program. The prosecutors agreed that they must cease to deal with crime as a purely local problem, but must unite to fight their nationally organized foemen on their own terms.

Bearing in mind the sentiment of the meeting, an organizing committee of seven prosecutors spent the dinner hour setting up a skeleton organization, intended to form the nucleus of a national association of prosecutors. The setup calls for establishment of a so-called "liaison bureau," appointment of a permanent paid secretary to direct the bureau, and election of committees on legislation, liaison and publicity.

Members of the organization committee are: Eugene Stanley, district attorney of New Orleans; James R. Page, prosecuting attorney, Kansas City, Mo.; R. M. Burgunder, prosecuting attorney, Seattle; Edward J. Goff, county attorney, Minneapolis; Fred S. Holbrook, assistant district attorney, Rochester, N. Y.; Buron Fitts, district attorney of Los Angeles, and Mr. Swanson. Their recommendations will be submitted to the general meeting this morning.

Seek Active Bureau.

Under the proposed setup, Mr. Fitts said, the organization will function every day in the year, with the executive secretary conducting the liaison bureau as a clearing house for legal and criminal information. The legislative committee, he went on, will sponsor needed legislation in both state and federal branches, and the publicity committee is expected to mobilize public opinion in support of such legislation.

It was the Minneapolis prosecutor, Mr. Goff, who brought out most graphically the seriousness of the crime situation. Citing statistics he said he gleaned from the report of the Hoover law enforcement commission, Mr. Goff declared the American army of crime now numbers 500,000 and is increasing 25 per cent annually."

"Not Speaking of Chicago."

A trustworthy police official had recently told him, Mr. Goff said, that 600 submachine guns had been traced into one city during one year.

"Imagine 600 of these guns in the hands of thugs in one city," he cried. "What chance has the average citizen got? And I'm not speaking of Chicago."

Mr. Goff concluded with a suggestion that the sale of firearms be curbed by placing shipments under jurisdiction of the interstate commerce commission.

Up rose Prosecutor Page of Kansas City with an objection. Down in western Missouri, said Mr. Page, the people had been brought up with pistols and were accustomed to carry them from the time they were old enough to wear hip pockets.

The Kansas City prosecutor doubted the wisdom, he said, of trying to check crime by resolutions and additional legislation. He didn't believe "you can stop murder by forbidding the good citizen from carrying a gun and explaining that the law would try to keep the holdup man disarmed also."

Charges Police Are Bandits.

"I didn't bring my police chief down here with me," he explained. "There are as many bandits on the force as off it. I say that publicly, not alone in Chicago, but in Kansas City, as I've told them many a time."

That crime is a national rather than a local problem was also emphasized by United States Attorney George E. Q. Johnson in addressing the visitors at a banquet last night.

"There are gorillas, killing for hire, in New York, Detroit, Philadelphia, and St. Louis and, although I don't know much about the west coast, I presume you have them also in Los Angeles," the federal prosecutor said, turning to Mr. Fitts. The California prosecutor nodded in agreement.

"While the police are fairly able in meeting ordinary crimes of violence, I think I can say they have utterly failed to cope with the lawless mobs who send their hired killers from city to city to assassinate the men pointed out to them."

Mrs. Swanson is acting as hostess to the wives of the visiting prosecutors.

PROSECUTING ATTORNEYS OF NATION GATHER

State's Attorney John A. Swanson speaking at Palmer house luncheon. Left to right: William Trager, sheriff, Los Angeles; Eugene Stanley, district attorney, New Orleans; State's Attorney Swanson; Buron Fitts, district attorney, Los Angeles, and Fred Holbrook, assistant district attorney, Rochester, N. Y.

MRS. HAVEMEYER'S ART GIFTS TO NEW YORK VALUED AT $3,489,000

New York, March 23.—[Special.]—The late Mrs. Henry O. Havemeyer's gift of paintings and other art objects to the Metropolitan Museum of Art was appraised today by Deputy State Tax Commissioner Stephenson at $3,489,461. Her son, Horace, under the terms of the will gave objects worth $311,711, including probably the world's most noted print, Rembrandt's "Christ Healing the Sick," worth $20,000.

Mrs. Havemeyer, whose estate included nine noted Rembrandt paintings, gave six of them, including "The Gilder," appraised at $275,000, to the museum and retained "The Treasurer," worth $225,000; "Portrait of a Man," $200,000, and "Portrait of Himself," worth $50,000.

Mrs. Havemeyer's art constituted slightly more than a third of her estate.

WENDEL HOARD OF 100 MILLIONS GOES TO CHARITY

Hospitals, Churches, and Chinese Missions.

(Continued from first page.)

Koss, dean of the Wendel lawyers, who is given the property at Broadway and 50th street, running for 100 feet along the richest road in the world.

No mention is made of Tobey, the last of the family of white poodles of that name, to provide a playground for which the Wendels clung to the yard of the Fifth avenue house, rejecting offers of millions. A last verbal request that Tobey be cared for in the Wendel country home was said to have been made of the Koss family.

A Human Touch.

It was to Isabel G. Koss, daughter of the old attorney and long a family friend, that Ella Wendel spoke as woman to woman in her will. Miss Koss received the large family estate at Irvington-on-the-Hudson, where the Wendels spent their summers and where the long line of Tobeys is buried on a hillside.

"I give and bequeath to Isabel G. Koss . . . my sterling silver tea set and sterling silver tray made by Tiffany & Co.," wrote the prim old lady in 1929. Earlier Miss Wendel had bequeathed the country home and "all the furniture of every description in the house" to Miss Koss, adding:

"While I do not impose any binding conditions, it is my earnest wish that said property be not disposed of by her but that it be held and occupied by her as a residence, or, in case it should not be so occupied by her, that it be leased by her for residential purposes. . . . Realizing it will require a large income to properly maintain the property devised to Isabel G. Koss . . . I also bequeath to her the property known as No. 1 Beaver street."

Thus it was that the bedrock on which the offices of the Standard Oil company rest in lower Manhattan was put to serve as the means of insuring the warming of the Wendel home by friendly habitation.

That Miss Wendel felt she had no blood relatives is indicated by the fact that Mr. Shirk is the only person of any relationship mentioned in the will. Several servants received cash in amounts ranging from $2,000 to $20,000 and specific cash bequests are also made to several institutions.

Five institutions are to have thirty-five each, or a total of 175 of the 200 parts into which the residuary estate is to be divided. One is Drew, which was a theological seminary at the time the will was drawn but which now is a university. The thirty-five shares represent approximately $17,500,000.

The four others receiving a similar are Flower hospital, St. Christopher's Home for Children at Dobbs Ferry, N. Y., the New York Society for the Relief of Ruptured and Crippled, and the Nankin, China, Theological seminary.

The total bequests to Methodist institutions and churches total $37,500,000.

May Tear Down Old Home.

Decision tonight had not formally been reached about the disposition of the Fifth avenue home bequeathed to Drew university. It was said, however, that the trustees are expected to vote at their next meeting to tear down the old mansion and lease the property for building purposes.

The executors are Charles G. Koss, Isabel Koss, and George Stanley Shire.

With the vast real estate holdings of the family to be disposed of, months may elapse before the will finally is probated, the executors pointed out in a forty page petition filed with the will.

Meanwhile claimants to shares in the wealth as hitherto unknown relatives of the family were making their preparations to establish what they assert to be their rights. The latest to come forward is Alexander Wendel of Jeffersonville, Ind. His claim is that his grandfather was a brother of Miss Ella's grandfather.

Woman Also Claimant.

In Providence, R. I., Mrs. Mable Haywood, "a poverty stricken widow," was ready to step forward as the "granddaughter" of the late John G. Wendel, reinforcing her claim with a yellowing slip of paper purporting to attest the marriage of the supposed bachelor to her grandmother, Hanna Holy, in East Greenwich, N. Y., in July, 1855.

These and other claims failed to disturb the calm of the Wendel lawyers this afternoon. They are willing to hear the grounds for any claim, but they are quite certain that there are no hitherto unknown relatives of the Wendel family who have rights to a share of the estate.

HERE ARE CHARITIES AND CHURCHES GIVEN WENDEL MILLIONS

New York, March 23.—[Special.]—Here is how the residuary estate, valued at $100,000,000, of Ella Virginia von Echtzel Wendel is to be distributed under her will.

Presbyterian hospital, two shares, $1,000,000.

American Society for the Prevention of Cruelty to Animals, five shares, $2,500,000.

Massachusetts Society for the Prevention of Cruelty to Animals, one share, $500,000.

Dobbs Ferry Hospital association, two shares, $1,000,000.

National Committee for Prevention of Blindness, five shares, $2,500,000.

Northfield schools, East Northfield, Mass., three shares, $1,500,000.

Flower hospital, thirty-five shares, $17,500,000.

Methodist Episcopal Church home, four shares, $2,000,000.

Episcopal church at Irvington, N. Y., one share, $500,000.

National Kindergarten association, two shares, $1,000,000.

Drew Theological seminary, Madison, N. J., thirty-five shares, $17,500,000.

St. Christopher's Home for Children, Dobbs Ferry, N. Y., thirty-five shares, $17,500,000.

New York Society for Relief of Ruptured and Crippled, thirty-five shares, $17,500,000.

Board of Foreign Missions of Methodist Episcopal church, for the Nankin Theological seminary at Nankin, China, thirty-five shares, $17,500,000.

Lucky Woman Finds Relief From Neuritis

Discovers Doctor's Prescription That Stops Pain Instantly

Neuritis sufferers are positively astonished and overjoyed at the quick relief they get from Nurito. Many say they have found in Nurito the only way they can absolutely depend upon to rid them of the pain of rheumatism, sciatica, lumbago, neuralgia or sciatica or any other form of nerve and pain. If it doesn't drive away the worst pain with one or three doses your money will be refunded.

A doctor was finally induced to release his famous prescription as a great benefit. It works like a charm, is powerful, but harmless even to children. No opiates or other narcotics. Try it at once, make a trial of this remarkable prescription that gets the helpless out of bed and sends them back to work happy and free. Try it today. Don't wait.

Nurito for Neuritis

At All WALGREEN and ECONOMICAL Drug Stores

Good-bye Corns! Only 3 Minutes

New, Easy Way Is Painless

Yes, only 3 minutes—all the time it takes to remove the most stubborn corn or callous with Shur-Off. No fussing, no waiting 2 or 3 days. And Shur-Off is positively guaranteed not to harm the healthy flesh surrounding the corn.

Now just wet your corn with Shur-Off. Immediately all pain stops. Keep it on for 2 minutes. That's all. Then lift your corn right off—root and all. Simple to use and absolutely painless.

Why envy people with corn-free feet? Get a 50-cent bottle of Shur-Off at any good druggist. Get rid of that painful corn or callous at once.

At

Walgreen Fountains

THE

FINCHLEY Establishment

19 East Jackson Boulevard

Sketched from life at Fashion Park

Value Your Pocketbook Will Appreciate

Your review of our current suit offerings will reveal about twenty per cent more for your money than you received last year—and, in addition, marked superiority over offerings elsewhere.

$50

TAILORED AT FASHION PARK

A RECIPE FOR A 1931 TOPCOAT VALUE

"GREATEST SINCE 1921"

First mix the hair of the Alpaca with the wool of the Angora goat—then cut the silky fabric on a modern style pattern—tailor it with skill and precision, line it with lustrous trimmings—keep the cost down with dominant buying power and you'll have—

HART SCHAFFNER & MARX

ALMO TOPCOATS

$33.50

FRONT

Almo topcoats come in belted-back styles with either raglan or regular shoulders—in Platinum grey and Arab drab (a new tan)

BACK

BASKIN

State Street just north of Adams — Corner of Clark and Washington

336 North Michigan — 63rd Street at Maryland, Open evenings — Cor of Lake and Marion, Oak Park

Do You Know That We Serve 7 Varieties of Inner-Toast Sandwiches?

All hot—all tasty—all delicious!

A Choice for Every Taste

All served in crisp, crunchy, inner-toasted wrapped rolls. You've never tasted anything quite like it—nor anything quite as good.

1. Baconed Grill. Cheese . 15c The savory taste of wonderful grilled bacon blended with rich American cheese.

2. Saute of Beef . . . . . 15c Delicious—prepared and seasoned as you would have it. Very tasty.

3. Chicken Salad . . . . . 25c A satisfying and delicious salad made with real chicken.

4. Deutsch Frankfurters . 15c Tender, sweet and very tasty. Deliciously seasoned.

5. Salmon Salad . . . . . 15c Just the right dish during the Lenten season. Try it today.

6. Melted Amer. Cheese . 15c Enjoy the rich tang of golden melted American cheese.

7. Hot Chicken . . . . . 25c A generous helping of juicy chicken seasoned with celery.

Inner-Toast Sandwiches Are Included in Every

Thousands of Chicagoans every day are enjoying this satisfying, economical lunch. In this lunch you may have your choice of any of the 15c sandwiches listed above as well as soup and your choice of chocolate or marshmallow sundae.

25c Lunch

...cky Woman Finds Relief From Neuritis

Discovers Doctor's Prescription That Stops Pain Instantly

Neuritis sufferers are positively thrilled with joy at the discovery of Nurito. Now they say a wonderful combination can absolutely depend upon to rid them of the pain of rheumatism, sciatica, lumbago, neuralgia or neuritis and other torturing aches and pains. If it doesn't drive away the worst pain with two doses your money will be refunded. This famous prescription as a great pain relief, but harmless even to children. No dope or other narcotics. By all means get a trial of this remarkable prescription and get the helpless out of bed, send them to work happy and free. Try it today. Don't wait.

Nurito for Neuritis

At All WALGREEN and ECONOMICAL Drug Stores

...ood-bye Corns! Only 3 Minutes

...ew, Easy Way Is Painless

Yes, only 3 minutes—all the time it takes to remove the most stubborn corn or callous with Shur-Off. No foot-soaking, no waiting 2 or 3 days. And Shur-Off is positively guaranteed not to harm the healthy flesh surrounding the corn. Just wet your corn with Shur-Off, and immediately all pain stops. Keep it wet 2 minutes. That's all. Now peel off corn right off—roots and all. Simple as pie and absolutely painless. Why have ugly corns? Why envy people with corn-free feet? Buy a 25-cent bottle of Shur-Off at any druggist. Get rid of that painful corn or callous at once.

...reen Fountains

...now ...erve ...arieties ...Toast ...ches?

...ll delicious!

...very Taste ...y, inner-toasted ...ver tasted anything quite ...inch Frankfurters . 15c ...sweet and very tasty. De...seasoned. ...on Salad . . . . . 25c ...e right dish during the Lenten season. Try it today. ...ed Amer. Cheese . 15c ...the rich tang of golden American cheese. ...25c ...chicken ...dwiches ...n Every 25c Lunch

HOLDS STATE TAX ANTICIPATION WARRANTS VALID

But Carlstrom Hopes Illinois Won't Try Them.

BY PERCY WOOD.
[Chicago Tribune Press Service.]

Springfield, Ill., March 23.—[Special.]—Illinois may issue tax anticipation warrants to meet its financial crisis—which threatens to empty the state treasury in another three weeks — but if it does it will become the first American commonwealth to be driven to such an expediency.

OSCAR CARLSTROM. [TRIBUNE Photo.]

Attorney General Carlstrom held that the warrants may be issued in an opinion sent Gov. Emmerson today. The constitution does not prohibit it, he wrote; at the same time he voiced the hope that it can be avoided in order that the custom may not be established. The danger, he said, is that the state may ultimately find itself "in the same unhappy predicament in which many of the taxing bodies of the state now are found, where the anticipation of taxes has been carried to the extent of imposing a tremendous additional tax burden."

State Auditor Nelson says that by April 15, the general funds will be so depleted that pay rolls cannot be met and the University of Illinois in dire straits over money shortness. The delay in collecting 1928 and 1929 taxes in Cook county, which amount to $10,000,000, is at the roots of the trouble.

On Third Reading Today.

Tomorrow morning an administration bill to give authority to the officers of the state to issue the tax warrants will be on third reading in the house of representatives. It must receive 102 votes as an emergency measure and the assembly leaders predict tonight that it will pass. The plans are to introduce it in the senate tomorrow afternoon and rush it through this week. In that event a test case to determine its legality will be brought in the Illinois Supreme court in the April term.

"It is my conclusion," the Carlstrom opinion read, "that the proviso in section 18 of article IV. of the constitution is a limitation upon the power of the state to incur indebtedness. The courts of this state have held that tax anticipation warrants against taxes of current or preceding years, actually levied and extended, do not constitute indebtedness within the meaning of the constitutional limitation.

No Bar in Constitution.

"There would, therefore, appear to be no bar in the constitution against the issuance by the state of anticipation warrants against any tax levied by the state and in process of collection, where the requirements of the law . . . have been complied with.

"I cannot transmit this opinion without expressing my personal views on the matter of policy involved and to express the earnest hope that such action may be avoided. While some of the states o fthe Union have resorted to the issuance of certificates of indebtedness for minor and temporary failures in revenue, this will be the first instance where any sovereign states of the Union has resorted to tax anticipation warrants.

Carlson Suggests Substitute.

"May I suggest that, if the state treasurer would request the immediate forwarding to the state of all balances due it from these sources, by the county treasurers, and if further request were made upon the county collectors of taxes that they remit immediately, a substantial portion, if not all of the state taxes already collected in the 101 counties downstate, on the 1930 assessment, and a similar request to the treasurer of Cook county, the collectors and treasurers being receipted therefor, to be credited on the final settlement for such taxes, that from these sources the revenue in the general fund of the state may probably be augmented sufficiently to carry the state over the period from April 15 to June 1 or June 15, during which, according to the state auditor, the deficit may continue, and thereby such deficit can be met without resort to anticipation warrants."

SHOWS COST TO CHICAGO.

The policy of borrowing funds on tax anticipation warrants, which, Attorney General Carlstrom held yesterday, can legally be adopted by the state government, cost the taxpayers of Chicago more than $15,000,000 in interest between 1920 and 1927, according to the latest available figures.

The amounts of warrants issued during the eight year period by the city administration and the annual interest charges were approximately as follows:

	Warrants issued.	Interest.
1920	$39,159,000	$1,628,179
1921	50,792,000	1,753,164
1925	51,760,000	2,075,022
1923	53,400,000	2,028,969
1924	52,580,000	1,810,359
1925	54,115,000	1,796,894
1926	65,152,000	1,803,573
1927	71,037,000	2,469,005
	$437,975,000	$15,365,469

The statistics in the table do not include the interest cost of warrants issued by the county which, it is estimated, average $300,000 annually, nor the figures for either the city or county during the last three years.

TRACK ELEVATION CAVES IN AT CANAL

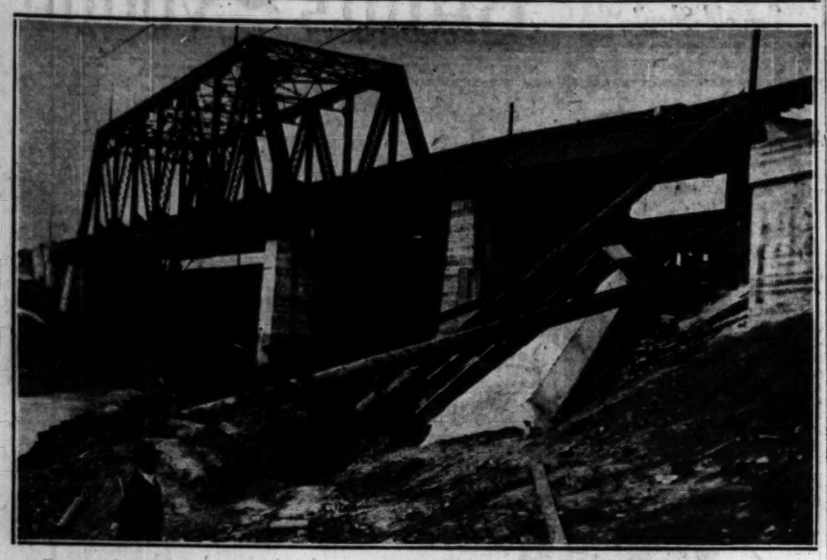

Damage done by the caving in of the banks of the north channel of the sanitary district canal at Central street, Evanston, under the weight of the concrete bridge supports of the new elevated tracks. [TRIBUNE Photo.]

Trains Rerouted

North Shore and Rapid Transit trains were rerouted yesterday over a temporary trestle near Central street, Evanston, because of the collapse Sunday of more than 500 tons of earth and concrete walls which supported part of the new elevated structure being built just south of the sanitary canal. The damaged stretch leads to the bridge over the canal, and had been in use for a month prior to the accident. A peculiarity of the cave-in was that it left about 100 feet of track suspended without any intervening supports.

600 OF WORLD'S TINIEST REPUBLIC OF 3,000 STRIKE

[Chicago Tribune Press Service.]

ANDORRA, Andorra, March 23.—Six hundred of Andorra's population of 3,000, who quit as mountaineers and took jobs at the government power plant, went on a strike today when refused higher wages and returned to the mountains. The result was fighting with numerous casualties.

The refusal of a wage increase was the culmination of a series of recent "humiliations" allegedly at the hands of Spain and France, which exercise joint suzerainty over the world's smallest "republic." The French prefect, who actually governs Andorra in the name of President Doumergue, refused to permit a lottery suggested by two Australians by which the Andorrans saw prospects of making easy money at the expense of the British and American gambling public.

WIFE BEATER IS GIVEN 10 LASHES BY MARYLAND

Baltimore, Md., March 23.—(AP)—John Kowalski, a blacksmith convicted of beating his ailing wife, was given ten lashes with a cat o' nine tails by Sheriff Joseph Deegan in the city jail today.

Kowalski was the third man to undergo the punishment in Maryland in eleven years.

Afterward Kowalski left the jail in a friend's automobile, the remainder of a 30 day additional sentence having been suspended by Judge O'Dunne on the condition that he become reconciled with his wife.

Kowalski is about 40 and brawny. The leather thongs produced only red and white streaks on his back. Judge O'Dunne had expressly ordered that the rare penalty be exacted "without brutality," and some of the spectators called Sheriff Deegan's blows mere "love taps."

Testimony at Kowalski's trial was that he had beaten his wife 40 times in their 17 years of married life.

300 Jobless Take Protest to Town Hall of Suburb

Three hundred unemployed men, residents of Melrose Park, gathered in front of the village hall yesterday to protest against the use of laborers brought from Ohio and Iowa in the elevation of the tracks of the Indiana Harbor Belt Line railway. Last night the village board incorporated their plea in a resolution requesting the aid of the country board, Gov. Emmerson's relief commission, and the railroad officials in persuading the contractors to employ local labor.

REVEAL SHAKY STATUS OF BANK AT MALLOY TRIAL

The closed Lawrence Avenue National bank was in a precarious condition as early as March, 1930, and its financial status grew steadily worse until its purported holdup on last New Year's day. This was testified to yesterday by A. P. Leyburn, chief national bank examiner of the Seventh district, in the trial before Federal Judge Wham of John E. Malloy, former assistant cashier, who is charged with embezzling $60,000.

The opening address to the jury and cross-examination of Mr. Leyburn by Attorney William F. Waugh disclosed that the defense will emphasize the alleged slipshod manner in which the bank was operated. Attorney Waugh charged that the bank should have been closed in March and that it was permitted to remain open only because of the examiners' ambition not to have a national bank closed under their administration.

"The bank was conducted in a loose and negligent manner and Malloy is just being made the goat in this case by the government," said Attorney Waugh.

Assistant United States Attorney Owen A. West declared that his evidence would show false entries on the part of Malloy and that the defendant had knowledge of the contents of some of the safe deposit boxes which were looted in the purported holdup of a total of $70,000 in cash and valuables.

"He knew the examiners would be there to audit the books before a proposed consolidation with another bank, and he knew that his defalcations would be discovered," said Mr. West. "That is what prompted him to stage the holdup."

Mr. Leyburn testified that an examination of the bank in October revealed an actual loss of $55,000 and some $30,000 in "questionable paper."

The chief examiners said he told the directors that they would have to make up the shortage, sell or consolidate the bank, or close up. He told of about two dozen meetings held in his office with a view of reorganization and said that Darby Day, chairman of the board, attended only one or two of them.

Greeks Start Celebration of 101 Years of Independence

Celebrations arranged by the Pan-Hellenic independence celebration committee yesterday commemorated the 101st birthday of the Greek nation's freedom from Turkish rule. The series of fêtes and commemorative masses, which are to last for eight days, started yesterday with a mass-meeting in Govan hall, Wilson avenue and Broadway. George Depasta, consul general for Greece in Chicago, is chairman of the committee in charge.

Henrici's has dared to be different

—and that's why Henrici's provides the greatest values obtainable in any restaurant in the world.

There are restaurants in which, at high prices, you can obtain as excellent foods as can be produced. There are others in which, at low prices, low quality foods are sold. However, among all the restaurants in the world, only in Henrici's will you find dishes at low prices and others at higher prices, *each the very choicest of its kind,* and all priced only a little above the minimum at which sound merchandising can produce them.

In Henrici's you pay little or much, as preference suggests, and obtain quality, always.

HENRICI'S
ON RANDOLPH
Between Dearborn and Clark Streets
Established 1868
Open from 7 A. M. to Midnight; Sundays 8 A. M. to Midnight
No orchestral din

KNOX HATS
NOW $7

NOW, with the little we had of Winter about over, it's the right time to buy a Knox Premier. Here's an all 'round hat—a sturdy crown and a smart, slightly rolled brim. Of course, fully silk lined, in the Knox manner.

John T. Shayne INCORPORATED
Shop for Men
MICHIGAN at RANDOLPH

THE HICKEY-FREEMAN LABEL IS EXCLUSIVE WITH US IN CHICAGO

Hickey-Freeman
CUSTOMIZED SUITS

The very finest that human hands can produce

Even men who would gladly pay twice their price, or more, buy Hickey-Freemans. They know they're the very finest that human skill can produce. They know there's nothing to duplicate their fluid customized needling . . they know their woolens are the most perfect products of world-known master weavers . . they know and appreciate the ease and refinement of their style. They have mighty good reasons to pick Hickey-Freemans . . and they do

$75

Others $65 $85 $90 $95

Hickey-Freeman customized topcoats of Worumbos' polo cloth-of Scotch Donegals, tweeds, fleeces and llamas-$50 to $135

Men's Suits 2nd floor—Young men's 4th floor—Topcoats 6th floor

MAURICE L. ROTHSCHILD
State at Jackson
MINNEAPOLIS CHICAGO ST. PAUL

LESCHIN
318 S. MICHIGAN

have you your SPRING COAT?

Do you prefer a furred model? PATOU'S new blue coat, blue fox collar, will please you at

$145

But if you favor a fur-less coat GOUPY'S brown striped-scarf swagger coat will exactly suit you.

$59.50

Authentic Paris copies and moderately priced coats and gowns are now assembled on our Second Floor.

Keep the weather out

There's quite a sting in the Spring winds. They bring the danger of chilled muscles being strained by the first-of-the-season swings. Protect yourself. You need a chamois slipon, a featherweight suede windbreaker, a suede coat, a light under sweater or perhaps a heavy sweater.

Then your feet should be kept dry and warm with suitable hose and shoes.

We have everything the golfer needs in clothes, clubs, equipment and accessories. Come in and fit yourself out for the new season.

VON LENGERKE & ANTOINE
33 SOUTH WABASH AVENUE - CHICAGO

Associated with Abercrombie & Fitch Co., New York

STATE TO START BROTHERS TRIAL EVIDENCE TODAY

Hint Identification Will Be Chief Issue.

(Continued from first page.)

man is guilty and not whether ten other people were there at the time—is that right? A.—Yes.

Q.—The fact that an indictment charging another man with being accessory to the murder—the indictment for murder and accessory to murder being the same——.

At this point Attorney Krum objected to the question and the lawyers went up to the bench to argue this point.

Objection Is Sustained.

"Mr. Krum himself brought in that point about the accessory indictment several days ago and I have a right to refer to it," Mr. Brooks said.

Judge Sabath sustained the objection. The state's attorney returned to his questions:

Q.—I believe the judge will instruct you on motive, that the state is not obliged to prove what sent him or caused him to commit the act, if we prove that he did the act, beyond reasonable doubt. If we prove that the defendant did this act, is that all you require us to show you? The Supreme court has said that it is absolutely unessential to prove motive, if the act is proved. Will you hesitate to sign a verdict under this? A.—No, sir.

Q.—If the judge asks you to decide this case and no other, will you go outside the evidence? Q.—No, sir.

Q.—Will you wipe the slate clean, put out all prejudicial articles, all that you may have read? A.—Yes, sir.

Dispose of Legal Questions.

After the jury had been sworn and led away to their quarters, the next question to be settled was the request of newspapers photographers for a picture of the twelve. Judge Sabath decided this by saying that he would leave it with the jurors, that if one objected there would be no picture. There were no objections.

Mr. Krum then told the court that he had a few matters of law that he wished to argue. This developed into a conversation in front of the bench in which the attorneys took part. The defense asked first for subpoenas for records of THE TRIBUNE, for Col. R. R. McCormick, for the records of the Willoughby company, controlling the Temple building, and for the records of the Congress and Del Prado hotels.

Judge Sabath said that he had notified counsel some time ago to keep the records mentioned intact, until such time as they were wanted, that he did not want to burden people with subpoenas until such time as the material was needed, and the question of its materiality had been decided.

Court Says Law Is Plain.

Mr. Krum next brought up the question of the St. Louis record of Brothers. He wanted an agreement to keep any reference to this away from the jury. The court said that the law on this was plain and he did not think the state would step outside the law.

"All this is based on the assumption that the state desires to do something unlawful," said Mr. Brooks. "If the jury finds a guilty verdict in this case, the state has every desire to preserve a record for the Supreme court."

"We don't want any quarrels in the presence of the jury," warned the judge, reminding the defense that they were in court to cross-examine state witnesses if they thought they were not telling the truth.

"The state will confine itself to what they expect to prove. I want to give the state and defense a fair trial here."

Mr. Krum brought up the question of character witnesses for Brothers, seeking an agreement that the state would not go into his client's history in St. Louis through this loophole. He would confine the questioning here to Brothers' Chicago reputation since the summer of 1929, when he came here from St. Louis as a fugitive from a taxicab murder.

The court reminded him that if the general question of character was gone into by the defense this would open the door for the state. No agreements were made between state and defense on this point. The defense attorneys said later that they would have about twenty-five witnesses, some of them character witnesses and some eye-witnesses to the crime.

Those on the jury are:

Edward J. Brown, 541 North Troy street, employé of the billboard advertising department of the Standard Oil company.

Herman Crotzer, 1517 East 67th street, a machinist formerly employed by the Interstate Iron and Steel company.

Frank Edgeworth, 6343 Anthony avenue, a machinist employed by the Railway Car and Equipment company.

Walter W. Graff, 1847 Wenonah avenue, Berwyn, foreman at the Western Electric company.

Herman Isaacsson, 3562 Palmer street, employé of the Peck & Hill Furniture company.

Kelsey Stone, 9048 South Lathrop avenue, Forest Park, a glasscutter.

Jacob M. Schlosser, 3750 Sunnyside avenue, an employé of the Autopoint Pencil company.

David Tateel, 2031 Summerdale avenue, an accountant.

Lars Aadnesen, 1451 North Luna avenue, a painter.

Philip Hagerman, 906 North Karlov avenue, a motorman on the surface lines for 22 years.

Edward Larsen, 611 East 75th street, a carpenter.

Herbert Thompson, 1368 East 52d street, employé of a La Salle street credit firm.

PRESIDES AT TRIAL

JUDGE JOSEPH SABATH.
[TRIBUNE Photo.]

OUSTED N. Y. RECTOR WHO BACKED LINDSAY PICKETS BISHOP'S HOME

THE REV. ELIOT WHITE.
[Associated Press Photo.]

New York, March 23.—[Special.]—The Rev. Eliot White, whose connection with Grace church was severed recently because of his views on companionate marriage, picketed the Cathedral of St. John the Divine this afternoon. His purpose was to get a reply to the letters he had written Bishop William T. Manning and he carried a sign to that effect. Efforts, however, went unheeded by the head of the diocese of New York.

With his thick white hair covered with a beretta, Dr. White wore a black cassock. Around his neck was hung a cardboard sign, neatly lettered in purple ink:

"Bishop, I ask you for justice."

Dr. White carried also a copy of Dr. Manning's sermon on companionate marriage and a typewritten request that the bishop "appoint a commission representing the fathers and mothers of our diocese to give me a hearing."

4 CAPTIVES TO BE CHARGED WITH GENERO KILLING

Four men, held by police since the fatal shooting on Saturday night of John Genero, brother of Joseph (Pepe) Genero, public enemy and gangster, will be charged with the murder this morning, Lieut. John Farrell of the Deering street police announced last night.

They are Frank Tallarico, Bruno Rodi, Louis De Luca, and Dominick Valera. Six other men, held since the murder, will be released. Police are hunting James Belcastro, known as "the king of the bombers," as the instigator of the shooting.

Lieut. Farrell refused to disclose whether the testimony of August Annerino, brother of the slain man, at the inquest yesterday had anything to do with the charges. August said his brother had received threats from certain men. After he had been questioned secretly by Capt. Michael Hughes the inquest was continued to April 9. "Pepe" Genero also was questioned by the police.

"an old Shop" Blum's—Vogue "a new Address"
630 South Michigan Avenue

The newest spring Coats and Suits are now ready for your selection. They are made of the newest fabrics, exquisitely designed... luxurious with Fur, or smartly tailored without... all unusual in quality and price.

Left—a copy of Schiaparelli's short-sleeved jacket Suit in brown wool crepe—contrasted with white pique cuffs, red leather belt and flowers.

Right—the fur-trimmed Coat copied from a Paquin original. The large, flattering collar and shaped cuffs are of Blue Fox.

NEW SPRING HATS
Select the Hats for your spring wardrobe from our large collection of new models featuring all the newest styles and materials, as sponsored by well known French designers. A remarkable selection $15 and up.
Millinery Salon . . . Second Floor

PARKING SERVICE to our patrons who drive their own cars. Uniformed attendants will take your car, park it and return it when you desire, without charge.

SMART STYLE INDIVIDUALIZED FOR YOU

Walter Morton CLOTHES

A double breasted suit for younger men

UNCONDITIONAL smartness of appearance requires something more than fashionable attire. Clothes must suit the personality as well as the physique of an individual. The Hudson is one of the various individualized models that permit us to provide style features and body lines most becoming to every man.

$55 and More

HUDSON D. B.
A double breasted coat with peak lapels that drape to the second button—a higher waist line—Nurope shoulders.

Capper & Capper
CHICAGO DETROIT MILWAUKEE MINNEAPOLIS
Michigan Avenue at Monroe Street
125 S. La Salle St. - Hotel Sherman - 900 N. Michigan Ave.
WALTER MORTON CLOTHES—EXCLUSIVE WITH US IN CHICAGO

It's Easy to BORROW at Trustees System

YOU'LL be surprised when you learn how easy it is to borrow money from Trustees System. All you need is a good reputation. And the Trustees System plan of repayment in small monthly amounts enables you to clear your loan in a convenient way.

Thousands of men and women have ended financial worry this quick, easy way. Trustees System has helped them with ready cash just as we will help you if you will tell us your troubles.

Come to Trustees System today. You'll find a friendly welcome, sympathetic understanding and a sincere desire to help you regain your financial independence.

Four convenient offices in Chicago—one on each side of the city, and one downtown

TRUSTEES SYSTEM SERVICE

Loop Address: Trustees System Bldg.
(N. E. corner of Wells and Lake)
3231 W. Madison St., near Kedzie 724 W. 63rd St., near Halsted
1630 Belmont Ave., near Lincoln Ave.

What National Banks have done for big business, Trustees System is doing for "The Man Who Works"

"Sorry to Disturb You"

A TELEPHONE call late at night, accompanied by the customary, "Sorry to disturb you," is never an inconvenience if you have an extension telephone at your bedside. Simply reach for the instrument, *without leaving your bed* and, before you know it, you're back to sleep again. No effort—no disturbance—and privacy at all times! You may have these "extra" telephones placed in various rooms in your home at a small cost.

Call Our Business Office

ILLINOIS BELL TELEPHONE COMPANY

Our policy is to furnish the best possible telephone service at the lowest cost consistent with financial safety

BETTER BRAN FLAKES

better taste

MATCHLESS FLAVOR by the bowlful! That's what Kellogg's PEP Bran Flakes give you.

These crisp, crunchy flakes tempt you—tease you to taste their goodness.

And the more of them you eat—the more you'll agree that Kellogg's PEP Bran Flakes are *better bran flakes.*

Made by Kellogg in Battle Creek.

Kellogg's PEP BRAN FLAKES

EDUCATIONAL

Languages 12th Floor Advertising Berlitz School Tel. Harrison 0202
French, Spanish, German, Italian, English, etc.

DePaul UNIVERSITY LIBERAL ARTS, MUSIC, ART—regular day and evening and Saturday classes. Free Bulletin. Address Webster or phone Lincoln 7616

La Salle Extension University Home Study Business Training for Men and Women 29 E. Van Buren Street

CENTRAL Y SCHOOLS Fully accredited day and evening high school and junior college courses of collegiate grade. Free catalog. 19 S. LA SALLE ST. Central 5300

NU Northwestern University Evanston and Chicago Schools Complete Schools. Evening Classes. Write for Bulletin

Subscribe to The Tribune

"a new Address"

BETTER BRAN FLAKES

etter aste

TCHLESS FLAVOR by the -lful! That's what ogg's PEP Bran Flakes you.

ese crisp, crunchy flakes pt you—tease you to their goodness.

nd the more of them you —the more you'll agree Kellogg's PEP Bran es are *better bran flakes.* ade by Kellogg in Battle k.

Kellogg's PEP AN FLAKES

EDUCATIONAL

ages Berlitz School 12th Floor Auditorium Tel. Harrison 0262 rench, German, Italian, English, etc.

LIBERAL ARTS, MUSIC, ART Evening and Saturday classes Address 1078 Webster or phone Lincoln 7610

e Extension University Courses Training for Men and Women Harrison 4000

Northwestern University Chicago Illinois Evening Classes. Write for Bulletin.

Subscribe to The Tribune

BIND AND GAG TWO CHILDREN TO LOOT HOME

Gunmen Tie Up Girl of 2 and Boy 4 Years Old.

Two children, one a girl 2 years old and the other a boy 4 years old, and the girl's parents were tied and gagged last night by two Negro gunmen who robbed their home at 342 Wesley ave., Evanston.

The infant victims of the crime were Margaret Theobald and Bjorn Hestad. The boy lives on the lower floor of the Wesley avenue address and had been placed in care of Harry P. Theobald and his wife, Margaret, who live upstairs. Both children were playing when the rear door was opened and the robbers entered.

Bind and Gag Children.

One of the bandits produced some rope and bound Theobald. He next bound Mrs. Theobald, using towels and stockings as well as rope. Then the two children were bound and gagged. Their victims helpless, the bandits searched the house and escaped with $5.

Many robberies, one of them resulting in a shooting, were recorded within the city of Chicago during the day and night. The victim of the shooting is Frank Cronin, 28 years old, of 60 West 55th street. He was halted by a bandit under the Rock Island viaduct at 42d street, and despite no resistance, was shot down. He was taken to the German Deaconess hospital in a critical condition from a bullet in his chest.

Gunman Cows Policeman.

Two gunmen slugged and beat Ichizo Naragawa, Japanese owner of the Bunsi cafe, 5002 Broadway, in his apartment at 5220 Kenmore avenue, Saturday and stole $1,000. Later a third robber menaced Policeman Leonard Morf with a revolver and took $40 from the box office of the Crown theater at 1007 Division street. Morf called to escort Ted Shaw, the manager, to a bank, but was surprised by the bandit who had already cowed Shaw.

Burglars obtained jewelry and clothing valued at $1,400 in a burglary of the home of Mr. and Mrs. Louis Kramer at 2737 Evergreen avenue. The loot consisted principally of jewelry.

Seven women were menaced by two bandits in the Sheridan Smart shop at 4035 Sheridan road yesterday, and lined against a wall. The robbers stole $107, a $200 ring, and several coats.

Reports Robbery in Hotel.

Police last night were asked to investigate the holdup of Dr. Frank H. Seeley, a specialist at 140 North Dearborn street, which he reported, occurred in his suite in the Congress hotel on March 4. He was bound and gagged by two men who were waiting for his return to his room, he said.

The thieves stole $1,900 in cash, and a ring valued at $1,500. Dr. Seeley said he did not report the case at the time because of the request of hotel officials. The doctor yesterday filed suit against the hotel, asking $10,000 damages.

Robbers Bind and Gag Family

Harry P. Theobald, his daughter, Margaret Ellen, 2 years old, and his wife, Mrs. Margaret Theobald, bound as they were left by Negro gunmen who invaded their home at 342 Wesley avenue, Evanston.

"Iron Lung" Boy Shows Gain in Fight for Life

The condition of Charles Caughey, 7 years old, who has been almost constantly in an artificial respiration machine at the St. Francis hospital in Evanston for nearly three weeks as a result of lung and throat paralysis, was regarded as more favorable yesterday than it was on Sunday. His breathing was more regular and his temperature normal. He was not placed in the artificial lung yesterday for fear of possible strain on his heart.

POLICE SPY WHO BARED SECRETS WILL BE FREED

Mrs. Shirley Kub, former undercover spy on the police department for Acting Commissioner Alcock, who for two days has been confessing before the special grand jury investigating police corruption, was last evening promised her release from custody within forty-eight hours. She will continue her testimony before the grand jury today.

The jurors made the release agreement with Attorney Harold Levy, representing Mrs. Kub. Attorney Levy yesterday filed an application for review of the four months contempt sentence given to Mrs. Kub by Chief Justice John P. McGoorty because of her former defiance of the grand jury. A request for bond pending review of the sentence by the Appellate court was to be heard this morning. The attorney agreed to withdraw the appeal in view of the promise that his client will be freed.

The jurors refused to discuss the reasons for their recommending that Judge McGoorty release Mrs. Kub. However, it was reported that the prosecutors and jurors are fearful of a test of the legality of the jury and decided that it was better to release Mrs. Kub than take a chance with a reviewing court.

Attorney Levy had raised the issue of the legality of the jury in his appeal. He contends that under former Supreme court decisions no grand jury can last for more than one term of court. The special grand jury has now been in session for nearly three terms of court.

It was said by one of the jurors that they feel that Mrs. Kub, through her statements, has opened a fertile field of investigation and that they do not want to take a chance of being ousted at this critical time. They expect, he said, to call before the jury within the next week many police captains and several city hall officials as a result of the revelations made by Mrs. Kub.

Acting Commissioner Alcock is expected to be among the first witnesses, the juror said, because of the apparent discrepancy between his testimony and that of Mrs. Kub. When he was called before the jury some weeks ago, it is reported that he said Mrs. Kub worked only two or three days for him and rendered only a dozen or so reports. She has produced bundles of reports, which she says are copies of those given the acting commissioner.

Attorney Frank J. Loesch, former special state's attorney and now a member of the Wickersham commission, yesterday notified the jurors that he will appear on April 2 to tell of his knowledge of Homer K. Galpin, Republican chieftain now in charge of Thompson's campaign for reelection. Galpin for nealy two years dodged a subpoena issued by Mr. Loesch.

STORE EXECUTIVE ROBBED.

Leonard Laird, 65 years old, executive in a loop department store, last night was robbed of $27 by two men who leaped upon him in the vestibule of his apartment building at 8210 Langley avenue.

WIFE DIVORCES SABATINI; NAMES ANOTHER WOMAN

[Chicago Tribune Press Service.]

LONDON, March 23.—Mrs. Ruth Goad Sabatini, wife of the famous novelist, Rafael Sabatini, was granted a divorce with costs in London today. The decree was awarded on the grounds of Sabatini's alleged misconduct with Kathleen Grandin in a Paris hotel last May.

The couple were married in 1905. Their only child is dead. The wife testified that her husband admitted misconduct and promised to give up the woman, but she learned that the pledge was not kept. The pair then separated.

Mrs. Sabatini learned of the alleged misdeeds of her husband through mention of the woman's name in his diary.

FALL ON SNOW IS FATAL.

Injuries suffered when she slipped on the snow covered sidewalk in front of her home caused the death yesterday in the county hospital of Mrs. Catherine Leonard, 80 years old, of 5737 North Merrimac avenue.

1869 1931

Enjoy the Style-distinction of The Tailored Man... It Costs No More

Spring introduces a history-making schedule of reduced prices for Jerrems' custom-tailored clothes. For example: If you have been paying from $55 to $75 for ready-to-wear suits, you will find it extremely gratifying to learn that you may now secure clothes that are custom-tailored especially for you in Jerrems' precise manner for the same prices.

If you are accustomed to paying $125 and upwards, it is worthwhile knowing that suits of this caliber are procurable in a price-range from $85 to $100.

Stop in, be measured and enjoy the distinction of The Tailored Man... it costs no more.

NEW SCHEDULE

$55 $65 $75

and up to

$100

Jerrems

71 East Monroe Street
140 South Clark Street
7 South La Salle Street
225 North Wabash Avenue
824 South Michigan Avenue
1608 Orrington Avenue, Evanston

English Topcoats, ready-to-wear, $45 and upwards

Hub Charge Accounts

A convenience and a business asset

Chicagoan Suits and Topcoats

"Head and Shoulders" Above the Field at these New Low Prices

$30 and $35

Expect a world of value in Chicagoans. And get it. Because they are without question the finest clothes that have ever been produced at these new low prices. If $30 and $35 is your price this Spring in Suits and Topcoats, don't act until you see Chicagoans.

THE HUB

HENRY C. LYTTON & SONS

Stein-Bloch Clothes

State and Jackson - CHICAGO
Orrington and Church - EVANSTON
Marion and Lake - OAK PARK
Broadway and Fifth - GARY

GREAT WESTERN
Save 50%
only $18.00 round trip
to St. Paul-Minneapolis
Tickets on sale daily. 15-day return limit. Travel in warm roomy coaches or luxury-riding chair car. Speed, comfort, safety and convenience. Only 50 for children.
$22.45 Round Trip
Rochester, Minn.
Tickets on sale daily; 6 months to return. Ample stop-over privileges. Fellman books as low as $5.85.
Tickets and details at
Gen. Ticket Office Grand Central Station
179 W. Jackson Blvd., Harrison and Wells St.
Phone Wabash 7200

ALWAYS ready, it's ideal for sandwiches—this dainty "Philadelphia" Cream Cheese. It spreads like creamed butter and looks like whipped cream!
Fresh . . in the small foil package plainly marked "Philadelphia" Brand. Never sold in bulk

A KRAFT-PHENIX PRODUCT

A Clear Complexion Makes Any Woman Attractive
ELECTROLYSIS
The Only Method Doctors Recommend to Forever Remove
HAIR on the FACE

Hair roots forever destroyed. Regrowth impossible. Skin left smooth and entirely free from blemish.
Work done by facial experts
ELLA LOUISE KELLER
Established 19 Years
55 E. Washington St. Central 6468
Offices in New York and Minneapolis

26,000 JAM WAY INTO STADIUM TO APPLAUD CERMAK

Speakers Assail Tactics Used by Thompson.

(Continued from first page.)

tinctions here in Chicago. We judge a man by what is inside, not by what some one says is outside.

"I find myself in complete accord with the thought that accomplishment and not creed should be the measure of the man who is to be the next mayor of this great metropolis.

"We can all help by getting rid of prejudice, intolerance, and bigotry in this campaign. After all, the only measure of any person is accomplishment, not race, color, or creed. And I thank God for that!

Can't Change City's Motto.

"This great city, that has more Catholics than Rome, more Jews than all of Palestine, more Irish than Dublin, more Scotch than Edinburgh, more Welshmen than Cardiff, more Poles than Poznan, more Swedes than Malmo, and more Germans than Kiel, is not going to permit any group to remain in power that would endeavor to replace Chicago's magnificent slogan: 'I Will!' with 'Let's Bust King George on the Snoot!' or the spectacle of a mayor leading a jackass through the streets."

Senator Lewis, who had been given a big welcome when he entered the Stadium, said that the eyes of the world will be on Chicago on election day.

"It will have but one test," he said. "'Did you change conditions when you had the chance?' You must tell the world that you have put out those who have made Chicagoans hang their heads."

Cermak Tells of Issues.

In his speech Candidate Cermak once more refused to swap billingsgate with his opponent, Mayor Thompson, and referred to him only indirectly.

"I realize," he said, for example, "that the thousands in this hall have not gathered here to pay personal tribute to me. They are here because the time has come when there must be a change in Chicago's affairs.

"There must be a general cleaning up. We must rid ourselves of the things that have retarded our city in its growth and its prosperity."

There was a pronounced note of optimism as he then began to discuss the city's future.

"Chicago," he said, "has repeatedly given proof of the fact that it is superior to any misfortune that may befall it. Indian massacres that wiped out its entire population, fires that destroyed nearly all of its buildings, financial panics—all have been powerless to stop its progress and have served only to spur it on to greater endeavors.

"If the city can survive such disasters it can surely recover from the results of misrule and gang domination."

Cause of Unemployment.

Taking up the question of unemployment in Chicago he said that there is a much higher percentage of building trades workers idle here than in other big cities. He described the reason as this:

"The answer is that high taxation in addition to other causes deters persons who have saved a little money from putting up homes, prevents the construction of new buildings, and discourages men from investing in real estate.

"This condition will not change until there are in the city hall men interested in saving the city's money and not in wasting it."

Tells of County Taxes.

He told of his own record in the maintenance of low tax levels for the county government and the forest preserve.

"If I could do this as president of the county board," he said, "I can do it as mayor. And I will do it as mayor."

He spoke similarly of his confidence in his own ability to improve crime conditions.

"Why is it that the police now appear helpless?" he asked. "The answer is easy. The police department is not permitted to be a police department. It is made part of a political machine.

"All that the police department needs in order to deal as successfully with the present crime situation as it did with other problems that confronted it is to be permitted to do police duty with men at its head interested solely in the suppression of crime, with a mayor who will protect the honest policeman in the performance of his duty and encourage him. Then Chicago need have no fear of what will happen in the next few years.

"In this connection I desire to give assurance that I will not shift the blame upon my chief of police if things go wrong. I shall regard the safety of our citizens as my own personal responsibility. I am determined that the streets of Chicago will be made safe at all times for men, women, and children and that the gangsters must go."

Tells Personal Ambition.

He spoke of Chicago's reputation for crime as the cause for the refusal of a federal appropriation for the Century of Progress exposition, and closed with a statement of his personal ambition in this race.

"I want our city to start on a new era of achievement," he said. "I want to help regain her good name, to help regain her standing among the great cities of the world.

"I want the world to know that this is not only a beautiful city but one that is inhabited by millions of law abiding, progressive men and women.

"I want to leave behind me a name that history will remember, and remember that A. J. Cermak rescued Chicago in the days of her dire need."

Kruetgen Is Hotel Speaker.

Kruetgen's speech at the Hotel Sherman luncheon was a carefully prepared rebuke for the dissemination of appeals to prejudice, particularly to racial prejudice and religious prejudice.

"When the issues are purposely beclouded," he said, "when the appeal is to prejudice rather than to reason, then the procedure has degenerated to levels which must not be tolerated in an American election.

"To solicit any man's support on a basis of deliberate stirring of dormant racial, religious, or any other prejudices is the most vicious, the most un-American action of which a true American can conceive.

Americans Always Americans.

"Americans are Americans whether they be naturalized or native, Americans by choice or by birth, whether born in the rugged highlands of Scotland or on the wine created shores of the beautiful Rhine, whether born in good old Ireland, the land of the shamrock and the Blarney stone, or in sunny Italy, whether cradled in Bohemia or under the blue skies of our own fair land.

"Any attempt to create dissension among Americans on account of birth or extraction is unjust, unpatriotic, and un-American."

Former Justice Thompson, now a resident of Chicago, warned the Democrats against overconfidence and advised candidates and workers alike to disregard last minute attacks.

Thompson's principal public appearance during the day was before a Cort theater meeting made up almost entirely of city hall employes. At the close of the meeting most of the audience marched ten abreast down an alley leading to the city hall.

Thompson Minus Headliners.

Minus the support of most of the big Republicans in the city, Thompson had with him as speakers for his meeting only a few lesser stars of bygone days. They included John M. Harlan, whose independent candidacy for mayor the city hall tried unsuccessfully to keep on the ballot; Frank D. Ayers, long a Thompson attorney, and Alexander Fife, a follower of Len Small.

Thompson was about as profane as usual, but his speech was the one he has delivered two or three times in this campaign and little changed since the primary campaign. A large part of it consists of an attack on THE TRIBUNE.

SPRAGUE DECLARES APPEAL FOR MAYOR IS PROOF OF WASTE

Col. A. A. Sprague, chairman of the Cermak for Mayor Business Men's organization, declared yesterday that the so-called preliminary report on city hall reforms recently made by Mayor Thompson's citizens' committee, constitutes proof in itself of waste and extravagance under the Thompson administration.

"The report, which Thompson has 'enthusiastically' approved, says they will 'save millions of dollars in expenditures and consequent reduction in taxes. They also promise 'coordinating departments, eliminating overlapping bureaus, and establishing a uniform accounting system. Thompson has seen the campaign trend and in an effort to gain votes he is now promising to change things."

Notes of Campaign

An independent and Republican meeting of Cermak for Mayor supporters will be held on Thursday at the Rogers Park Woman's club at 8 p. m. These scheduled to speak are Dr. Herman N. Bundesen, Brig. Gen. John V. Clinnin, Judge John J. Sonsteby, Ald. G. Adams Williston, Mrs. Edward O. Brooks and Peter J. Angsten. Mrs. Charles B. Osweiler is chairman.

Mrs. William Bethke will address a Cermak luncheon of 100 Republican and independent women of the 8th ward on Friday, at the Community church, 81st street and Dante avenue.

Mr. Cermak and Miss Harriett Vittum, social service leader, have been invited to address an independent-Republican meeting in the 28rd ward on Friday, at 3743 West 26th street. Ladamir Prucha is chairman of the meeting which will be held at 8. p. m.

Three hundred social service workers will attend a luncheon sponsored by the social service independent committee supporting Cermak on Friday, at the Morrison hotel.

Ald. Edward J. Kaindl, candidate for city treasurer on the Cermak ticket, will be the host at a social gathering Thursday evening at Wicker Park hall, 2040 West North avenue.

Resolutions adopted by the Crawford Business Men's league indorsing Mr. Cermak for mayor were made public yesterday by Edward F. Taeper, secretary of the organization, which is composed of business men in the Crawford-Lawndale district.

Increment

The Harmon plan of purchase from savings enables one to acquire real estate in a growing community for an initial payment of only 10 or 15 per cent. The remainder may be paid over a period of years plus 6 per cent interest. In the meantime the increment is as high as 20 or 30 per cent of the total value of the investment. Land is the basis of all wealth.

Harmon National
WM. E. HARMON & COMPANY
PROPERTIES IN 33 CITIES.

The Tailored Woman
730 MICHIGAN AVENUE, NORTH

Replicas of Paris Importations
Our New York studios are now concentrating on replicas and adaptations of Paris originals. The frock, sketched, is one of many youthful turn-outs that exemplify Tailored Women chic and economy—at only $39.50.
Above: A copy of Redfern's one-piece peplum dress of black or blue Canton silk crepe with white silk pique vestee collar and cuffs, $39.50.

ADVERTISE IN THE CHICAGO TRIBUNE

Mrs. Adolph Doe

Outside of her home and family, the welfare of underprivileged children is the major interest of Mrs. Adolph Doe, 2337 Commonwealth Ave., wife of the well-known north side dentist. In addition to her duties as a committeeman of the North Side Shelter, she is an enthusiastic sponsor of the Junior Friends of Art. For recreation she plays golf, tennis, and swims.

"Welch's is especially good for children," she says. "My seven-year-old daughter Joan loves it and I let her have all she wants, because the body building elements of grapes replaces the energy she burns up in play. Welch's is so much better for one's health than between-meal 'piecing'. When I am fagged out, nothing refreshes and strengthens me like a glass of Welch's."

for finicky appetites

THOSE cherished youngsters around which the world revolves! What victims they are of benevolent scheming and tender plotting, all to the end they may have rosy cheeks and strong, healthy bodies.

Welch's is the nectar which Mother Nature provides for just such needs. Here is a pure fruit drink as seductive as a lollypop . . . as beneficial as a medicine. Watch their eyes sparkle with glee when Welch's time comes around!

That can be any time of day—morning, afternoon or evening—for Welch's, packed with quick nourishment and slightly laxative, puts not the slightest tax on the digestion. Abounding in mineral salts, neutralizing acids and fruit proteins, it helps to build strong teeth and make rich blood. Diluted one-third to one-half with water, as children like it, there is no cheaper form of family health insurance.

What Welch's does for children it does equally well for grown-ups. It satisfies thirst and stays hunger without adding an undesired ounce to one's weight. *Serve it tomorrow as a breakfast fruit. You'll find it wonderfully delicious!*

In buying Welch's always ask for it *by name*. Only thus can you be sure of obtaining pasteurized grape juice produced under laboratory control.

Welch's Pasteurized Grape Juice

Welch's "by-the-bunch" is now available in the 10c Junior, the new sampler size, convenient for a single serving. It is the concentrated goodness of one and a quarter bunches of full-ripe Concords. Ask for Welch's at leading fountains, hotels, clubs and restaurants. Include it in your diet for one month—then check results. The pint bottle at 30c is most economical for household use. Write for health-and-weight-control booklet . . . Welch's, Dept. CT-3 Westfield, N. Y.

"Drink a Bunch of Grapes"

In the new Junior size—everywhere 10¢
also in pints, 30c

"A great convenience.. your continuous 24 hour menu.."
Say the Thousands who eat at odd hours!
Thompson's
-must be a good place to eat!

Open all day
Open all night
Soup with Crackers, 10c
Baked Beans with Pork and Clover Leaf Roll, 15c
Apple Pie, 10c
The John R. Thompson Company owns and operates 122 Restaurants in 42 of the principal cities of the United States . . . 49 in Chicago

WOMEN BOO AT ETTELSON FOR CERMAK ATTACK

Cry "Shame" at Meeting to Discuss Issues.

BY KATHERINE KELLEY.

Hisses, catcalls, and cries of "Shame!" were directed at Corporation Counsel Samuel A. Ettelson last night from an audience composed mostly of women who crowded the Chicago Woman's club auditorium in East 11th street to hear both mayoralty candidates state their platforms and answer questions regarding the future management of Chicago.

Disorder prevailed intermittently during the hour that Mr. Ettelson, speaking in place of Mayor Thompson, who sent his regrets, appeared on the platform. Mr. Ettelson's speech followed that of the Democratic candidate, A. J. Cermak, on the program. The city hall advocate devoted most of his address to an attack upon the personality of Mr. Cermak.

Limits Quiz to Cermak.

Mrs. Henry Hoyt Hilton, president of the club, before introducing both speakers, had read the municipal platform as adopted by the club and had stated that both candidates had been asked to address the massmeeting and answer questions. In view of the fact that Thompson did not accept and Mr. Ettelson was not qualified to speak as the mayor, she said, therefore questions could be asked only of Mr. Cermak.

The first outbreak from the women came when Mr. Ettelson declared:

"I am surprised that you women could sit here and listen to a man who spent part of his life trying to defeat women's suffrage. In 1915 his honor the mayor appointed me corporation counsel. His one chief reason was that he knew I had voted for women's suffrage. I am surprised that you women will promote a man for office who would deny the right of women's suffrage."

The Hissing Starts.

At that point hissing and an undertone of talking almost drowned the speaker's voice, but he shouted above the disturbance:

"You are hissing me who voted in 1910 and 1911 for woman's suffrage. I voted and I fought for it in every session of the legislature." Laughter was heard in several quarters and Mr. Ettelson stamped his feet to make his next statement more emphatic.

"You haven't got the right to have a vote," he shouted at the women. "Now you can hiss that."

After a discussion of taxes, budgets, women on juries, and more discussion on women's suffrage, Ettelson timed his remarks to the speech given by Mr. Cermak, in which several grammatical errors had occured.

"When you thing of electing your World's Fair mayor," he said, "think of the beautiful and exquisite English he used here tonight."

At this point hisses, catcalls and cries of "Shame! Shame!" completely drowned out Ettelson's voice.

LEI DAY QUEEN

Miss Winona Love, Hawaii's most popular hula hula girl, to preside over May 1 festival.
[Wide World Photo.]

SOBBING MOTHER BEGS HOOVER TO FREE SON FROM PRISON AT JOLIET

(Picture on back page.)

SAN JUAN, Porto Rico, March 23. (AP)—A sobbing mother struggled to reach President Hoover during the halt at the town of Cayey, bearing a petition for the commutation of an 11 year sentence her son is serving at the Joliet [Ill.] prison.

Secret service men took the document from the woman, who was identified as Zenaida de Monserrate, and it will be referred to the department of justice. The President was greeting the welcoming committee meanwhile.

Speaking Spanish excitedly, the woman was escorted away by friends. The latter said her son, Angel Manuel, 21, pleaded guilty to murder in Chicago.

PORTO RICO HAILS HOOVER ON 90 MILE AUTO TRIP

Thousands Shout Welcome as Cannons Boom.

BY JOHN HERRICK.
[Chicago Tribune Press Service.]

SAN JUAN, Porto Rico, March 23.—From President Hoover's landing at Ponce this morning to the state dinner and reception in San Juan tonight, it has been a day of rejoicing in Porto Rico.

And it must have been a day of thrilling gratification to President Hoover.

A million and a half American citizens greeted their President. For they are American citizens. That thing was brought home to the presidential party as it motored the 90 miles across the island. They dwell under the American flags, and today made festival under thousands of American flags.

It was a fitting day to stage a legal celebration of the emancipation of the Porto Rican slaves in 1873. President Hoover and the man he sent to lead them, Gov. Theodore Roosevelt, called the most popular man in Porto Rico, were present, and the people look to them as their emancipators from poverty, illiteracy, and disease and from conditions which still shackle many of them in a state which borders on peonage.

Gratitude was the emotion which made "Viva Hoover" and "adios" rise from thousands of throats. It was more than a mere greeting to the President, who smiled and waved his hat from the rear seat of a touring car. It was "Hoover, the magnanimous" on hundreds of banners and it was "the sympathetic President" on thousands of lips.

Porto Rico, except for a small minority, does not want independence or statehood, yet is looking forward to a day when it will be possible to become as truly a part of America as a sovereign state. But Porto Rico realizes that it must wait and that many things must be settled before that day comes.

All in Sunday Best.

The island turned out to see and welcome Mr. Hoover. The population is a study in browns, from light creams to Birmingham beauties. They were there in every shade and all in their Sunday best. For some, Sunday best didn't mean much more than a calico wrapper or worn overalls. For more than one child, the good old sunshine was the only enveloping garment.

After the presidential party had landed from the battleship Arizona, the motor cavalcade rolled from the dock into Ponce, and halted in the plaza. President Hoover and Gov. Roosevelt mounted a balcony above the frenzied populace, while Mayor Emilio Fagot welcomed Mr. Hoover.

The President's answer was drowned out by cheers and booming cannons, and Gov. Roosevelt's shouted translation into Spanish met but a little better fate.

Guards Hold Crowds Back.

The cavalcade then left the city, while members of the insular police force, a body of 800 men, national guardsmen and native firemen in pompous red shirts, blue breeches, and helmets held back the crowd.

Everywhere along he road were thousands of children in shrieking lines, each clenching a flag. As the President sped on through seven towns, black, brown, and white hands waved as he passed. He waved back. They burst into cheers, bands played, church bells rang, whistles of sugar factories blared, rockets arched up with a hissing bang.

The greatest welcome of all occurred in San Juan. While the President drove to the Ponce de Leon palace through the narrow streets, bushels of confetti were poured down upon him. The uproar was tremendous. As he entered the palace Mr. Hoover was covered with confetti.

The din grew so great that President Hoover, Gov. Roosevelt, and Mrs. Roosevelt were forced to appear on the balcony. Then another roar rose on the air, lasting for several minutes. The President tonight slept in the room in which the late Theodore Roosevelt, the governor's father, occupied 25 years ago.

Cramton, Dry Lame Duck, Given Interior Dept. Berth

Washington, D. C., March 23.—(AP)—Former Representative Louis C. Cramton of Michigan today was appointed a special attorney to the secretary of the interior, to have charge of leases for residential and business property at Boulder City, Nev. Cramton, defeated for reelection last November, was a Republican representative for 16 years. He was a prominent dry leader in the house.

MANDEL BROTHERS

• a store of youth • a store of fashion • a store of moderate price* *Copyrighted

Save Tremendously in Sale of Spring Prints! Plain Shades!

Better SILKS at 2 Low Prices

Just two weeks before Easter—with prices lower than they've been in years, it's sensational to find BETTER silks at these startlingly low prices! 100 patterns in PRINTS... PLAIN SHADES... plenty of BLACK. Every yard priced to bring you sensational savings.

$1.28

$1.58

Printed and Plain Rayon Flat Crepes $1

25 patterns in prints! 30 plain shades! In colors to fashion smartest Easter frocks. They're extraordinary values at this surprisingly low price—$1 yard.

Mandel's Fabrics—Second Floor—State.

MANDEL BROTHERS

• a store of youth • a store of fashion • a store of moderate price* *Copyrighted

Kayser Stepins

Adopt the Smart 1931 Fashion of Contrast, and Are Decidedly Unusual Values at

$1.95

Milanese Glove Silk!

And you (as well as Mandel's) know how smart color contrast is! And how to choose a real value! Stepins that fit unusually well! Pink and blue, egg and shrimp. Sizes 4-7.

Lace Encrusted Stepins $1.95! Matching Bandos for Both Styles, at only $1.

Mandel's Lingerie—Third Floor—State.

MANDEL BROTHERS

• a store of youth • a store of fashion • a store of moderate price* *Copyrighted

For Easter Wear a Paris Styled Coat!

But Buy It at the Price of an Ordinary One!

Will You Have Yours Flatteringly Furred?

$79.50

Sizes 14 to 18

Sizes 34 to 44

White Ermine Smartly Accents A Black Pebbly Misses' Coat!

The contrast of white ermine on black—nothing could be smarter, especially for Easter! It's a coat of fashion from the store of fashion—and you'll like it! Sizes 14 to 18.

Mandel's Misses' Coats—Fourth Floor—State.

The Galyac Collar Is Perfect On this New Coat for Women!

Perfect because it's so chic in its directoire effect, and so charmingly appropriate for Chicago! The crushed belt, too, is decidedly smart as it gives you the new soft effect of 1931. In sizes for women, 34-44.

Mandel's Women's Coats—Fourth Floor—Wabash.

Or Just as Smartly UNTRIMMED?

$39.50

Sizes for Misses

Sizes 34 to 44

For Misses—an Exact Copy of Vionnet at a Very Low Price!

Just the sort of coat whose smartness lies in its simplicity . . . the simplicity of those stunningly modern lines that are Vionnet's specialty! Skipper blue, black or grey pebbly woolen. Priced at $39.50.

Mandel's Misses' Coats—Fourth Floor—State.

For Women—New Cowl Neck In a Coat of Unusual Value!

It's really an Ascot-like scarf . . . this cowl neck . . it fastens on the shoulder in a new way. The coat's crushed belt gives a soft effect! Black, skipper blue and beige. Sizes 34-44.

Many Other New Easter Coats at Mandel's; $39.50 to $165

Mandel's Women's Coats—Fourth Floor—Wabash.

MANDEL BROTHERS

• a store of youth • a store of fashion • a store of moderate price* *Copyrighted

Smart Young Moderns Get Ready for Easter with

A Junior Permanent Wave

A permanent that waves hair into a becoming frame for youthful faces! This is the wave that is practical for busy school days and attractive for festive occasions! $6

Bo-Beep Finger Wave with children's hair cut, now . . . **BOTH for 50c.**

Mandel's Children's Beauty Shop—Sixth Floor—Wabash.

Figuring on new Spring shirts?

Meet the Broadcloth brothers—a family group we recommend to fill every requirement of a smart shirt.

They're always in style, for they're white.

They're always in size, for the fabrics are preshrunk.

And they're always comfortable, for we take our shirts as seriously as our clothing, and tailor them just as intently. No skimping on cloth or cutting; lock-stitched seams, buttons that know their place and keep it; longer tails to go with longer arm lengths.

Neck sizes, 13½ to 20; sleeve lengths, 31 to 37.

Neckband or collar attached, $2.50, $3.50, $5.

Price for price, we haven't found any other such shirt values in town.

Spring ties and socks.

ROGERS PEET CLOTHING

Hats - Shoes - Furnishings

ANDERSON & BROTHERS

Michigan Blvd. at Washington

For a Clear Breath

The new scientific breath-corrective. Quickly banishes odors of tobacco, liquor, onions, garlic and other factors causing bad breath. Not a perfumed confection. Pleasant crystal tablets in the handy vest-pocket-compact size.

10¢ everywhere

Manufactured by Tennessee Products Corporation, Nashville, Tenn.

drive them and test their easy riding

PHONE YOUR DEALER TODAY AND A DEMONSTRATOR WILL BE PLACED AT YOUR DISPOSAL

THOUSANDS FLEE AS RED HORDES TERRORIZE CHINA

Kill and Loot as They Sweep On.

HANKOW, China, March 23.—(AP)—Grave fears were felt today for the safety of foreign missionaries in outlying districts as the result of increased communist activities in southern Hupeh and northern Hunan provinces.

The situation reached an acute stage with the Reds overrunning the country within 150 miles of the tri-cities of Hankow, Wuchang, and Hanyang.

Along the Yangtze river between Hankow and Ichang, 378 miles, the Reds have clamped on a crimson grip, which is the firmest in several years. Both banks of the river display communist flags and slogans, while communist batteries continue firing on passing shipping.

Reds and Bandits Menace City.

An Italian gunboat has gone to Kichow, 100 miles below Hankow, where an Italian mission is located. Communists and brigands are menacing the city.

Despite American official protests and missionary efforts, Bert Nelson, a missionary from Minneapolis, remains a prisoner near Hwangan, northern Hupeh province. He was captured by communists last October.

The Reds have constructed scores of miles of trenches along the Yangtze river below Nanking, manning them throughout. Foreign naval and commercial ships attempting to navigate this section of the Yangtze consider the area the most dangerous stretch of inland water in the world.

Government's Efforts Futile.

Nationalist government military and naval officers here continue to broadcast their plans for a large scale offensive against Reds and bandits over a huge area, but the efforts seem futile.

Communists looted numerous villages within 30 miles of Hankow in the last few days. Farther north, near the Honan province border, they again cut the Peiping-Hankow railroad. In eastern Hupeh they made a shambles of the important town of Yingshan and advanced on Kishui. From the latter city and neighborhood, thousands of refugees are streaming toward Kwangshihkang.

From northeastern Hupeh province came reports that at least 30,000 Reds were killing and pillaging there.

Fights in Court for Child

Ralph Todd, insurance agent, with his 7 year old daughter, Rosemary, whom he is trying to regain from mother. [TRIBUNE Photo.]

Ruling Today

Superior Judge Frankhauser today will rule on the habeas corpus petition involving the custody of 7 year old Rosemary Todd. The petition was brought by the child's father, Ralph Todd, a salesman, who charges that his former wife and mother of the girl kidnaped her last March 6.

Todd had asked that Mrs. McCaubrey's mother, Mrs. Mary Martin of 6224 Kimbark avenue, be given the permanent custody of the girl, but Mrs. Martin upset the hearing on Saturday by declaring that she is not the mother of Mrs. McCaubrey.

Mrs. Martin was a witness again yesterday and testified that Mrs. McCaubrey had been given to her thirty years ago by a woman in England. She said she did not know who the woman's mother was. Mrs. McCaubrey, who Todd alleges is not a fit person to care for the girl, said that she had always believed Mrs. Martin was her mother.

HOLD WOMAN KILLED SELF.

Mrs. Mabel Kurth, 30 years old, 1788 North Wells street, committed suicide by gas in her home yesterday, according to police, while supposedly despondent over a week's separation from her husband.

ENDS LIFE WITH POISON.

Despondent over ill health, Edward J. Weber, 43 years old, ended his life yesterday by taking poison in his home at 2052 Rome avenue.

WOMAN, JAILED IN DAMAGE CASE, FREED ON WRIT

Mrs. Ines Crandall, Evansville, Ind., who has been in jail there for contempt of court as the result of her filing a suit to collect damages for the death of her husband, a locomotive engineer, was released on her own recognizance yesterday in a habeas corpus action before Judge Evan A. Evans of the United States Circuit Court of Appeals.

The case was continued to permit the filing of briefs by counsel. After her husband was killed a year ago, when the boiler of his locomotive exploded in Tennessee, Mrs. Crandall planned to file suit in the federal court at St. Louis claiming $35,000 damages from the Louisville & Nashville railroad.

Circuit Judge Travis B. Williams of Vanderburg county, Indiana, enjoined Mrs. Crandall from filing the suit outside of Indiana or Tennessee, but she filed it in St. Louis and was sentenced to jail. Her attorneys claim that Judge Williams had no authority for issuing the restraining order.

P E
20¢
One fresh-as-fresh-can-be country egg, three strips of crunchy Mickelberry Bacon, three slices just-right golden brown toast.
P Pixley and Ehlers E

The Stuttgart

APRIL 9

NORTH LLOYD

Gen. v. Steuben *Apr.* 16, *May* 14 Dresden *Apr.* 23
Berlin *Apr.* 30, *May* 28 Stuttgart *May* 7, *June* 4
to ENGLAND · IRELAND · FRANCE · GERMANY
CABIN CLASS · TOURIST 3d CABIN · THIRD CLASS

Apply Mr. L. Blake, General Western Passenger Agent, 130 West Randolph Street, Telephone Franklin 4130, Chicago, or your local agent.

Travel the Direct Route to New York

aboard one of 12 Pennsylvania trains

NO need to hurry and catch a train to New York. Decide when it is convenient for you to get away. A swift Pennsylvania flyer stands ready to speed you eastward.

Twelve fast trains leave the Union Station for New York every day, offering a flexible schedule that meets your business or social plans to perfection.

Four famous trains lead this fleet, each a 20-hour flyer: The New Yorker, the Broadway Limited, the Manhattan Limited, and The Golden Arrow. Three additional trains make the trip in less than 21 hours. There are five other trains daily from Chicago to New York.

Speed is assured with comfort and absolute safety. You travel the direct route, fifty miles shorter than that of any other railroad of comparable schedule.

* * *

Your automobile and you may travel on railroad tickets to Florida, the Gulf Coast and other resorts in the South. Consult our agents.

No Faster Way Except By Air

THE NEW YORKER
Leaves Chicago.....10.00 A.M.
Arrives Philadelphia.....5.00 A.M.
Arrives New York.....7.00 A.M.

MANHATTAN LIMITED
Leaves Chicago.....11.00 A.M.
Arrives Philadelphia.....5.59 A.M.
Arrives Washington.....7.55 A.M.
Arrives New York.....8.00 A.M.

BROADWAY LIMITED
Leaves Chicago.....12.00 Noon
Arrives Philadelphia.....6.54 A.M.
Arrives New York.....9.00 A.M.

THE GOLDEN ARROW
Leaves Chicago.....2.00 P.M.
Arrives Philadelphia.....9.04 A.M.
Arrives Washington.....10.55 A.M.
Arrives New York.....11.00 A.M.

For fares, information, etc., phone Franklin 4780. For reservations phone Central 7200. H. G. Caldwell, Division Passenger Agent, Room 1827, Foreman-State National Bank Building, Chicago, Ill.

PENNSYLVANIA RAILROAD
The Shortest Line to the East

Join the Famous EASTER PARADE *on fashionable Fifth Avenue*

EASTER in New York City! The fragrance of thousands of brilliant flowers and the music of celebrated choirs singing in magnificent churches. Then the parade up and down "the Avenue"... the greatest outdoor fashion show in America... as the world's largest city gaily welcomes a new Spring.

IN the week following Easter, New York reaches the zenith of gaiety and charm. The last days of the Spring musical season are at hand.

Theatres, moving pictures, sport events and attractions of all kinds compete for your attention. The world's most famous dance orchestras are playing in hotels and restaurants. The Spring social season is in full swing.

Though you go to New York strictly on business, pleasure awaits you there. And what more ideal time for your New York visit?

..find out how fine they really are

• DELIVERED

OAKLAND 8

$981 2-DOOR SEDAN FACTORY EQUIPPED IN CHICAGO

PONTIAC 6

$756 2-DOOR SEDAN FACTORY EQUIPPED IN CHICAGO

COMMUNITY MOTORS Inc.

235 E. 33rd St.
4949 W. Madison St. 2473 Milwaukee Ave.
7716 Stony Island Ave. 2323 S. Michigan Ave.

NORTH

Allanee Motor Sales, Inc. 3044 Lawrence Ave.
Boulevard Sales & Service, Inc. 4216 Irving Park Blvd.
Franklin-Weber Motor Sales 6101 N. Clark St.
Franzen Motor Sales 1399 Oakwood Ave., Des Plaines
Schonlau & Mayhew, Inc. 1105 Chicago Ave., Evanston
Smith & Garfield Service and Sales 518 Laurel Avenue, Highland Park
Sundberg Motor Sales 3934-36 N. Cicero Ave.
Warner Motor Sales 3637 Southport Ave.
Waterman-Magnuson, Inc. 2230 Broadway
Wentzel Motor Co. 502 Lincoln Ave., Winnetka
Williams Motor Sales Niles Center

SOUTH

Commercial Motors 152-60 Western Ave., Blue Island
Dennen-Johnson Motor Sales, Inc. 6606 S. Halsted St.
Fred Hall Motor Sales 6617-23 S. Western Ave.
Industrial Motor Co., Inc. 5000 W. 63rd St.
New City Motor Sales, Inc. 5343-45 S. Ashland Ave.
Walter A. Mack Co. 10432 S. Michigan Ave.
Mills Auto Sales 606 W. 31st St.
Pioneer Motor Corp. 3606 Commercial Ave.
R. & P. Motor Sales 15323 Broadway, Harvey
Sternberg Motors, Inc. 6035 Cottage Grove Ave.

WEST

Central Motor Sales & Service Co., Inc. 215 Madison St., Maywood
Clement Automobiles 416 Burlington Rd., La Grange
19-18 Quincy Rd., Riverside
Paramount Motor Sales Archer Ave. and Western Blvd.
Reid-Bartell Motor Sales Co., Inc. 5432-40 W. 22nd St., Cicero
A. L. Wargny, Inc. 32 Madison St., Oak Park

Also Shown by the Following Outlying Dealers

Bowman Bros. 57 Lafayette St. Valparaiso, Ind.
DuPree Motors, Inc. 212 W. Front Wheaton, Ill.
Elliott & Daniels Motor Sales 27 E. Fifth Ave. Gary, Ind.
Haviland Motor Sales Second and Pine Sts. Michigan City, Ind.
Mercer Motor Sales 109 W. Calhoun St. Woodstock, Ill.
Peterson Motor Sales 114 Brook St. Elgin, Ill.
Ludlow Motor Co. 1400 Washington St. Waukegan, Ill.
Peterson Motor Sales 32 Galena Blvd. Aurora, Ill.
Schaeble Bros. & Collins 136 N. Cook St. Barrington, Ill.
Sanderson Auto Sales 926 Calumet Ave. Hammond, Ind.
Sonnefur Motor Car Co. 412-16 E. Jefferson Joliet, Ill.
Tuyle-Sallis Co. 617 Second St. La Salle, Ill.
Wagner & Son 301 S. Water St. Channahon, Ill.
W. C. Wehrman Motor Co. 1440 Halsted St. Chicago Heights, Ill.

PADDED POLLING LISTS A FERTILE FIELD FOR FRAUD

Back Estimate of 114,000 Illegal Voters.

BY OSCAR HEWITT.

Evidence based on comparative figures from other cities supports an estimate that Chicago has 114,000 names of male voters illegally on the polling lists. Election authorities point out that such padded lists give an excellent opportunity for fraud at election.

The estimate of 114,000 padded votes is verified by Chicago figures. In 1923 the city's population was placed at 2,714,619 by the health department in figuring death and birth rates. Subsequent census indicates that estimate was low. The 1930 census shows 3,376,429 persons living inside its boundaries.

In 1923 there were 567,755 male voters registered. Today there are 833,177. The population increased 24.4 per cent, while the male names on voters lists jumped 44.5 per cent. In 1923 the registered male voters were 20.92 per cent of the total population. Today they form 24.22 per cent of the population. If the ratio between men voters and population was correct in 1923, there is an excess registration of 114,830 men today.

Three Wards as Illustrations.

Three specific ward illustrations will present the case more vividly: The First ward, which includes the loop area and also nearby lodging house districts; the Twenty-seventh, which contains the large flophouse area just west of the river, and the Second, largely populated with colored voters.

Each of these wards shows a smaller population today than in 1923, yet each has a larger registration of men voters now than eight years ago. In 1923 the First ward had a population of 51,523 and total men registered as voters was 11,874. By the 1930 census the First ward has only 31,631 population, but today 12,496 male voters are registered. In 1923, 23.05 per cent of its population were men voters, while today 39.51 per cent are voters.

Eight years ago the Twenty-seventh ward had 13,894 men voters and today it has 14,976, despite the fact that its population decreased from 50,856 to 41,011. In comparison with the ratio in other wards, the Twenty-seventh had a stuffed register of men voters in 1923, and now—on the ratio basis—it is 34 per cent worse than it was in 1923.

Increase in Second Ward.

The second ward's population decreased from 55,468 in 1923 to 47,023 in 1930; but the names of men on its voters list increased from 14,234 in 1923 to 15,673 at present.

If these three wards had the normal ration between population and men voters in 1923, then there are about 4,204 phoney names on the first ward list today, on the basis of the relationship between voters to population in 1923, the first ward should have 7,701 men voters today instead of 12,496.

By the same reasoning the 27th ward should have 11,940 men voters today instead of 15,976 and the 2d ward should have 12,067 instead of the 15,673. Thus these three wards have 12,846 too many men names on their poll lists.

Figured on Census Basis.

The census figures indicate that it is impossible to have 821,177 male citizens of Chicago who can read and write on the list of registered voters—although that is not an Illinois requirement of voters. The total population of the city is 3,376,438, as reported by the federal census bureau. About 63.04 per cent of this total are persons 21 years of age or more, which means 2,128,506. Of this number approximately 1,092,562 are men. On the basis of the prevailing rate of aliens to population, only 858,632 of these 1,092,562 men residents are citizens.

Health surveys in several cities indicate that between two and three per cent of the working population is sick all the time. Assume an average of two and a half per cent, and it is reckoned that 21,456 of the 858,632 men citizens, 21 years of age or over, did not register. That brings the men citizens down to a possible 837,105 who might have registered if they had been in town and were sufficiently interested. To be sure, it is physically possible that 821,177 might have registered as voters, but the experience of other cities indicates that it is so improbable that it is hardly worth considering.

Illiteracy on Increase Here.

On the basis of the above reasoning, there are 33,176 illiterates among the 821,177 men voters registered. Illiteracy among the Chicago men residents has been increasing for the last 30 years, according to the census figures; but assume that the rate has decreased about an eighth in the last 10 years, there are then 49,165 illiterate men in Chicago by the federal government's classification.

The only educational requirement for citizenship by naturalization is ability to speak the English language. The applicant is not required to either read or write, except that it is a rule that a man must sign his application for his second papers.

The Illinois election laws do not require a voter to either read or write. They permit a voter unable to read and write to request election officials to mark his ballot. This provision is utilized, according to gossip in some precincts, to run in a gang of "stingers" and at the same time permit the buyer of votes to ascertain, by arrangement with judges and clerks, that he gets the votes he pays for.

Filing of suspect notices by individual canvassers, judges, and clerks of election was begun in the election commission offices yesterday. It was predicted that thousands of persons would be called before the board next Thursday, Friday, and Saturday in order to keep their names on the election registers.

HEADQUARTERS FOR MANHATTAN SHIRTS

ROTHSCHILD-MANHATTAN

Crystal figure jacquarded madras shirts

It's a shirt with rare, restrained beauty. Small figures that glisten and gleam like crystals on grounds of new lighter and softer pastel shades. Like all the new Rothschild-Manhattans this spring, they're priced at least one-third lower than they were last year . . . they're certainly the outstanding shirt values in the 1931 value era

$5

Other Rothschild-Manhattan shirts $1.95 to $10

MAURICE L ROTHSCHILD

State at Jackson

MINNEAPOLIS CHICAGO ST. PAUL

Stumpfs

SOCIETY BRAND CLOTHES EXCLUSIVELY

Jackson at Wabash, N. E. Corner

This Invitation to Gentlemen is not Engraved, but it's every bit as Auspicious! . . .

IN this authentically correct shop, beginning today, is an exhibit of gentlemen's fine clothes for Spring that has all the attraction value of a gala first night at the Civic Opera House.

Here you will see Society Brand Clothes setting the fashion for young men and men who stay young. They are the last word in perfectly-cut-and-tailored garments and even the most expensive custom tailors envy such dependable styling, such luxurious worsted fabrics, such variety in handsome new patterns.

These tempting clothes should pique your curiosity and bring you in. And besides, engraved or not, this invitation is as sincere as they come. So stop by.

Society Brand Clothes

SUITS $40 to $85

TOPCOATS $35 to $100

DUNLAP HATS SEVEN DOLLARS AND MORE

BROWN AND WHITE

Molyneux Stresses This New Alliance In the Name of Color Contrast

THE COAT VIONNET COPY

Note the diagonal closing and the wide rever collar of galyac in white. Smart seams nip the waist. In Chongaleen. Also skipper blue and white. For misses.

$100

Fourth Floor, North, State.

$39.50

CHIFFON FROCK SOFT VESTEE—LITTLE CAPE

The vestee that twists in front and goes around the waist to make the new crushed sash is done in white, on the brown frock. Also black with white or nude. Misses.

Fourth Floor, North, State.

THE COAT GALYAC COLLAR

Seaming indicates a fitted waistline and slight flare. There is choice of Vio crepe or Chongaleen, and it may be had in black and white and all black. For women.

$125

Fourth Floor, North, State.

YOU remember the exciting radio broadcast from Paris, wherein Molyneux forecast the importance of brown and white in the Spring scheme of things. "This is a season of the unexpected, and brown and white is the most pleasant surprise in new color alliances," he said.

WE feel so strongly about it that we give brown and white a place of great importance in the Easter fashion parade. It is the very spirit of the "smart thing," and white, the most luminous flattering color a woman can wear, makes brown so very wearable for every woman.

And Here's Our Individual Way of Presenting This Fashion

$29.50

SPORTS FROCK DOTTED IN WHITE

Dots on sleeves, wide scarf, and its yoke. With a short bolero which has three-quarter sleeves. Also in navy and white, black and white. Sizes 12 to 20.

Fourth Floor, South, State.

$75

THE SUIT IN CHONGALEEN

The short nipped-in jacket buttons far to the side. The overblouse is of white crepe. Sizes for misses. Brown and white, skipper blue and white.

Fourth Floor, North, State.

$50

SILK FROCK DRAPED COLLAR

Smart details have their identity sharpened in white on the brown frock. Navy and coral, black and soft green, gold and brown, beige with paprika. For women.

Fourth Floor, North, State.

CARSON PIRIE SCOTT & Co

REMAP BATTLE OPENS TODAY IN ILLINOIS HOUSE

Move to End Government by Minorities.

BY ARTHUR EVANS.
[Chicago Tribune Press Service.]

Springfield, Ill., March 23.—[Special.]—Reapportionment comes up for another battle in the house tomorrow as a curtain raiser for the final vote on repeal of the state prohibition law in the senate Wednesday—the two high spots of the week.

Liberals tonight declare there has been no deviation in the lineup as it existed the first week of the session, and that the repealer is assured of the required 26 votes, with one more in sight.

Ask Fair and Just Basis.

The remap fight in the house tomorrow is over the Schnackenberg resolution for a joint committee to prepare a districting plan on a "fair and just basis." The disparities in the present districts, now thirty years old, due to the growth of population and the evolution of the metropolitan areas and the industrial cities as given by the 1930 census show government by minorities has developed to the following degree in the assembly.

Twenty-nine per cent of the population (2,182,103) has 26 senatorial districts and elects a majority of both houses, 26 senators and 78 representatives. The remaining 71 per cent of the population (5,448,551) has 25 senatorial districts and elects a minority of both chambers, 25 senators and 75 representatives.

Last week Mr. Schnackenberg told the house that Gov. Emmerson had told him he would sign any reapportionment bill passed by the legislature, despite the governor's advocacy in his message of limitation for Cook county. In a brief, Mr. Schnackenberg tonight took up some of the arguments raised by the opposition. It says:

"What are the arguments of those who refuse reapportionment? First, while they admit that the Supreme court has stated that the constitution is mandatory, yet the court has expressed itself as unable to compel performance by the legislature of its constitutional duty. Those who take advantage of this situation and refuse to act because they cannot be compelled to act are nothing more than the overgrown bully on the street corner who takes the baseball from the little fellow because he is able to do so.

"Again, it is argued that the constitution should not be obeyed because a new theory has sprung up some place and somehow that territory as well as population must be represented. It is a sufficient answer to say that until the constitution is changed, it should be obeyed, and further it might be said that this is not a government of territory—it is a government of human beings.

Are Other Cities Hamstrung?

"It also has been argued by the anti-reapportionists that other large cities of the United States have accepted limitations. Our answer to this is—if other cities are hamstrung into a surrender of their rights as American citizens, the citizens of Illinois are not ready to make such surrender. We stand on the constitution as it is written.

"Again it is argued that in the federal government the states are limited in representation in the senate. But those who advance this argument forget that the federal constitution was a compromise, and that in order to induce the smaller colonies to enter the Union, this concession was made to them.

"In Illinois today no one is in a position to ask for or receive concessions. Every part of Illinois is entitled to its rights under the existing constitution.

"The duty of every legislator to vote for this resolution is clear and unmistakable if he believes in his oath of office—if he believes in principles upon which the very foundations of our government rest—including the doctrine of proportionate representation."

HORSE IS NO MULE, GOVERNOR ASSERTS IN VETOING A BILL

Olympia, Wash., March 23.—(AP)—Gov. Roland Hartley likened certain members of the state senate to jackasses today in vetoing a bill declaring abandoned horses to be a public nuisance.

GOV. HARTLEY. [Fotograms.]

"This bill says a mule is a horse," the message said. "By prior legislative fiat, a goat was made a milk cow, but even nature fakers can make no one believe a mule is a horse. A horse might make a jackass out of itself, as did certain members of the present state senate, but I would still be unwilling to convert a state senator into a jackass by legislative enactment.

"This would be unfair to the jackass.

"Unless some limit is placed on such legislative enactments, we may expect at a future session of the legislature a bill declaring a hippopotamus a humming bird."

TRIAL IMPERILS VOTE

The fate of an ex-convict charged with robbery may be pitted against the possible fate of the O'Grady state dry repealer before the Illinois senate in Springfield tomorrow. The ex-convict is Frank Dzan, 34 years old, of 1443 Elburn avenue, Chicago, on trial before Circuit Judge Ralph J. Dady, in Waukegan, for the robbery of the Mundelein State bank. His defense is an alibi. His alibi witnesses are two Chicago legislators, State Senator Joseph Mendel, and State Representative Joseph Perina.

Mendel's vote is expected to be cast for repeal at the session tomorrow. However, Mendel, it was said last night, will be a witness in behalf of Dzan in Waukegan tomorrow. The probable voting lineup for and against the repealer, according to Springfield reports, is 26 votes for repeal, and 25 against repeal. The 26 votes include Mendel's.

The defendant was arrested in Chicago a month ago by Sergt. Roy Steffen, and identified by Leo Dorfler and S. E. Worthen, tellers, as one of four men who robbed the Mundelein bank of $3,500 Dec. 6, last.

Latin American Nations' Agents Plan for Fair

Plans for the representation of the Latin American countries in the 1933 Chicago World's Fair were discussed yesterday by members of the Latin American consular corps in Chicago meeting at luncheon in the Administration building on the fair grounds. Gabriel de Andrade, consul of Brazil in Chicago and president of the corps, was the principal speaker.

FEAR NEW RIOTS AS BRITISH HANG THREE IN INDIA

Rebels Are Executed for Killing Police Official.

LAHORE, India, March 23.—(AP)—Three Indians died on the gallows here tonight for the murder of a police official in 1928, and there are grave fears that new and serious trouble may grow out of the executions.

Baghat Singh, Raj Guru, and Sukhdev were executed. They had been convicted of killing Assistant Police Commissioner Saunders on Dec. 17, 1928, but with others they were implicated also in a series of violent offenses, including the bombing of the legislative assembly hall at New Delhi in April, 1929.

Leaders of the All-India national congress party made desperate efforts to prevent the hangings and only this morning an application for a stay of execution under a habeas corpus writ was refused. Many times the Nationalist leaders have said the viceroy's good faith in his truce with Mahatma Gandhi would be established by commutation of these sentences.

The bodies of the prisoners were cremated tonight in accordance with the Hindu rites, and the ashes were spread upon the Sutlej river.

THAW SELLS LAND TO FIGHT "FALSE CLAIM" IN N. Y.

New York, March 23.—(AP)—Harry K. Thaw said today in explaining the sale of property on his estate in Winchester, Va., tomorrow was due to his desire to fight "a false claim in the New York Supreme court."

The statement said Thaw had no fault to find with the judges but could "not extend this opinion to the plaintiff."

"I would rather oppose this person than save money," Thaw said. "Leaving out any bond, the suit has cost me over $50,000."

"This person" is Marcia Estardus, who recently was awarded $16,000 damages against Thaw. She charged that he bit her and paddled her with a hairbrush at a New Year's party in his home in 1927.

FALL OUT OF BED FATAL.

Mrs. Christiana Kramer, 87 years old, 2326 South La Salle street, died yesterday of injuries received two weeks ago when she fell out of her bed.

CITY MAKES NEW PLEA IN PHONE REFUND BATTLE

A motion for leave to file a petition for a writ of mandamus, compelling the special three judge federal court of Chicago to order a refund of $15,000,000 by the telephone company to its subscribers, was presented to the supreme court yesterday by Attorneys Benjamin F. Goldstein, George I. Haight, and Edmund D. Alcock, representing the city.

Attorney General Oscar Carlstrom, representing the Illinois commerce commission, which reduced the telephone rates in 1923, joined in the presentation of the motion, which will be considered on April 13. The commerce commission was enjoined by the District court of Chicago on the ground that the reduced rates would be confiscatory and the Supreme court set aside the lower court's decree last December.

The lower court then ordered further hearings as directed by the Supreme court. Counsel for the city contend that the Supreme court's language was misconstrued, that further evidence would require two years and could not possibly change the ultimate result.

Should the Supreme court sustain the city's present contention, the company also would be required to refund $4,500,000 which has accrued since 1929, making a total of some $20,000,000.

One of the Treats for CHICAGO VISITORS
THE IRELAND PROP.
IRELANDS
World's Greatest Fish House
Every Day by Express
LOBSTERS
65c—Luncheon—85c
11 A. M. to 3 P. M.
Deliciously Cooked Dinners at
Oysters, Lobsters, Jumbo Frogiegs, Scallops and 18 kinds of Fish
Wonderful Midnite Sea Food Suppers
Also a la Carte Service
632-4-6-8 N. Clark St.
at Ontario
PHONE DELAWARE 2020
Retail Fish Market next door to restaurant. Orders delivered. Phone Del. 0910.

Subscribe to The Tribune

On the 20th Century Limited
On this De Luxe train you will see Knit-tex Coats worn by men who can afford to pay any price.

The splendid new
KNIT-TEX COAT
$30
Knit-tex has now stepped up into the "luxury" class although the price remains $30. The new fabric—soft, rich, lustrous—looks like a high priced importation, yet outwears three average topcoats.
Reynolds
LA SALLE AT MADISON—16 EAST JACKSON BLVD.

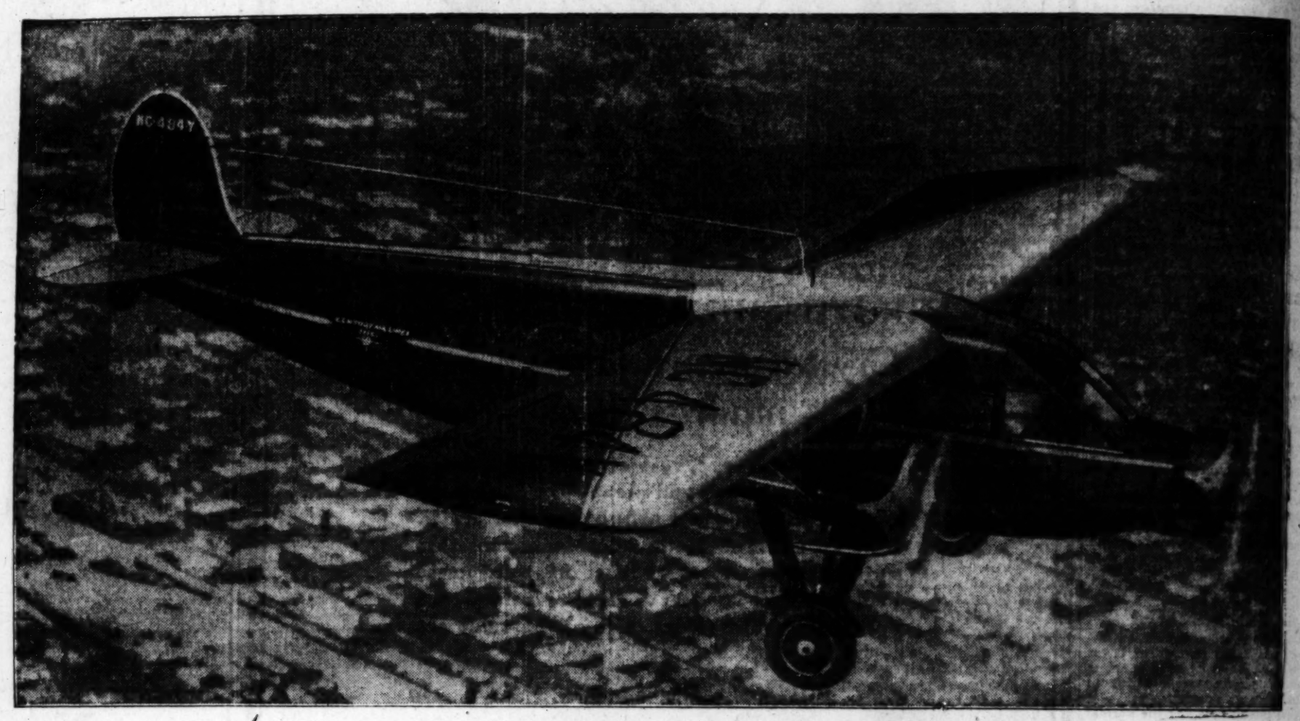

ANNOUNCING
Effective March 23rd
Air Passenger Service
RAILROAD RATES
ON THE HOUR

In order to serve better those who travel, Century Air Lines opens the first routes of a widespread air transportation system. It offers frequent schedules, maintained with clocklike precision, at railroad rates. It also affords a mode of travel that is swift, clean, smooth, comfortable and enjoyable. The saving in time and money, combined with advancements introduced by Century, are now available alike to those who travel for pleasure and for business firms seeking increased efficiency. The luxury and quietness of the Tri-Motored Stinson Planes are beyond comparison.

Between
CHICAGO
TOLEDO
DETROIT
CLEVELAND
and
CHICAGO
SPRINGFIELD
ST. LOUIS

CHICAGO TO:

CLEVELAND	$15.95
DETROIT	13.45
TOLEDO	12.10
SPRINGFIELD	9.95
ST. LOUIS	13.95

FLYING TIME

	Hours	Minutes
Chicago to Detroit	2	10
Chicago to Cleveland	2	45
Chicago to Toledo	1	50
Chicago to Springfield	1	40
Chicago to St. Louis	2	40

CENTURY AIR LINES, Inc.
Traffic office: Chicago Municipal Airport
(Phone GROvehill 2500)
Gentlemen: Will you please send me, without obligation, your time table and complete information?
Name
Street Address
Town State

Ask leading hotel porters or phone Air Passenger Depot, STAte 7110. Buses leave Palmer House for airport on the Hour. Century Air Lines Traffic Dept., Chicago Municipal Airport, Phone GROvehill 2500.

CENTURY AIR LINES INC.

Fast Express Service
Century Air Lines also provides a fast express service between the six cities on the present routes. You are invited to write us for complete information about this service.

Business Executives
We believe you will be surprised at how much better you can route your men who travel, save time, increase efficiency, and cut costs by using this quick and most effective means of transportation.

One of the Treats for CHICAGO VISITORS
IRELAND'S
World's Greatest Fish House
Every Day by Express
OBSTERS
Sc—Luncheon—65c
11 A. M. to 3 P. M.
Delicieously Cooked Dinners of
sters, Lobsters, Jumbo
giegs, Scallops and 18
kinds of Fish
nderful Midnite Sea Food
Suppers
Also a la Carte Service
2-4-6-8 N. Clark St.
at Ontario
PHONE DELAWARE 2020
Fish Market next door to restau-
Orders delivered. Phone Del. 0019.
cribe to The Tribune

What happened to the telephone

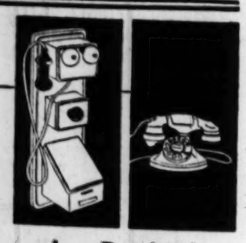

has happened to the Radio!

THE thing that has long since happened to your telephone, your watch and everything else you use, at last has happened to the radio. The new radio now coming into demand with startling speed is greatly refined in size and increased in efficiency *and materially lessened in price.*

And Echophone, the originators and leaders in this modern move of compact radio now bring you its latest and greatest development—THE NEW 8 TUBE ECHOPHONE SUPER-HETERODYNE, a complete super-heterodyne receiver that is only 17 inches high and weighs just 23 pounds.

$69.50
COMPLETE WITH 8 TUBES
Everything you have always wanted in marvelous selectivity, range and tone. There is nothing else you could possibly buy to add to the value or the price.
Chicago Distributor
R. G. WATTS, 553 W. Randolph St.
Telephone Central 5743-5469

ECHOPHONE SUPER-HETERODYNE
Originators of Modern Compact Radio
THE ECHOPHONE RADIO MFG. CO., Ltd., Waukegan, Ill., *and* Hollywood, California

ADVERTISE IN THE CHICAGO TRIBUNE

SCIENCE HONORS MELLON TODAY ON 76TH BIRTHDAY

Reveals Little Known Side of His Character.

New York, March 23.—(AP)—Science honors Andrew W. Mellon's 76th birthday tomorrow with a chemistry medal, which reveals a scarcely known side of his life.

The award, jointly to him and his even more silent brother, Richard B. Mellon, was announced tonight by the American Institute of Chemists. Richard B. was 73 last Thursday.

Neither of them scientists, the Mellons are honored as pioneer patrons of science credited with gifts of many millions of dollars given so quietly that even now the totals are a secret. It all began about twenty years ago.

The practical results appear today in every American household in articles of daily use, quite literally created with aid of the Mellon gifts. They have sponsored health research with an almost ironclad condition that their identity as backers be withheld from publication.

Attributed to Institute.

Mainly these researches have been done at Mellon Institute of Industrial Research which they established at the University of Pittsburgh in 1913. There all industry and many branches of science are furnished a place to make discoveries. The Mellons do not usually pay for these researches, nor receive any credit for them, although they furnish an important part of the scientific machinery.

"The Mellon institute," says Dr. Frederick E. Breithut, president of the Institute of Chemists, "is the West Point of our industrial system, assisting the United States to attain and hold its foremost position amongst the industrials nations of the world. Its activities have assisted in bringing to the United States the largest chemical industry in the world.

Converting Science Into Industry.

"In converting scientific knowledge into a possession of industry and of the nation, men of large means and vision are needed to bridge the gap between uncommercial scientific speculation and commercial reality.

"What Andrew W. Mellon and Richard B. Mellon have done has become more or less a part of our industrial fabric and technological organization, but it required great vision and courage to see this twenty years ago when research was still merely an unwelcome stepchild in most of our industries."

Honored for Aid to Science

ANDREW W. MELLON.
[Harris & Ewing Photo.]

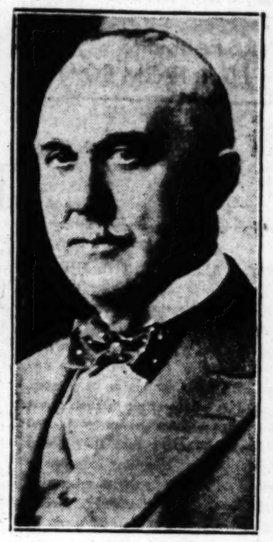

RICHARD B. MELLON.

STUDY ALLEGED WATER GRABBING BY LOS ANGELES

Sacramento, Cal., March 23.—[Special.]—Five California state senators today were appointed a committee to investigate and return a report on the water grabbing activities of the city of Los Angeles. In particular the committee will heed protests of Owens valley and Mono basin residents, who accuse Los Angeles of twenty years of political manipulation in "drying up" Owens valley by acquiring the water producing lands to empty into the existing Los Angeles aqueduct.

Cadillac V-12

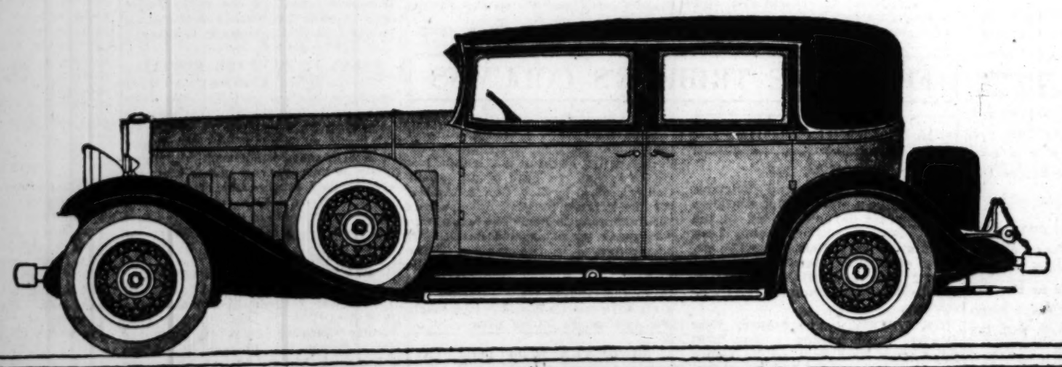

DO YOU REALLY KNOW WHAT LUXURIOUS MOTORING IS?

Your first ride in a Cadillac V-12 is certain to prove a new experience—for there are a number of things about multi-cylinder performance which come as a surprise to every motorist. You will hear no noise at all when you drive the V-12—unless it be the rush of the tires on the pavement. If you choose, you may go 30 to 35 miles an hour in *low* gear—with the speeds of the other gears in proportion. You will ride so easily and comfortably that even a long day's trip will be a relaxation. And—if you are driving the car yourself—you will scarcely be conscious of the handling effort. Because of these facts, we are certain you would enjoy driving this distinguished automobile. May we send you a V-12 for a trial?

Cadillac and La Salle, with Fisher and Fleetwood coachwork, range in price from $2195 to $9700 f. o. b. Detroit. Convenient G.M.A.C. terms are recommended.

CADILLAC MOTOR CAR COMPANY
Division of General Motors

CHICAGO BRANCHES
2301 South Michigan Ave.
5201 Broadway
4114 Irving Park Blvd.
2015 East 71st St.
1810 Ridge Ave., Evanston
818-26 Madison St., Oak Park
108 N. 1st St., Highland Park

DEALERS

3860 Ogden Ave.....Emil Denemark, Inc.
10432 S. Michigan...Walter A. Mack Co.
Aurora, Ill.....A. C. Berthold Company
Blue Island, Ill.....Commercial Motors
Champaign, Ill....Rickard Motor Car Co.
Chicago Heights, Ill.....
.....Chicago Heights Cadillac Co.
Danville, Ill.....Morris Motor Co.
De Kalb, Ill.....John C. Killian
Dixon, Ill.....Angier W. Wilson
Elgin, Ill.....A. C. Berthold Company
Elmhurst, Ill.....Sperry Motors
Freeport, Ill.....Noeske Brothers
Gary, Ind.....Kickels Motor Sales
Hammond, Ind.....Leo P. Knoerzer
Joliet, Ill.....Joliet Cadillac Company
Kankakee, Ill.....Jeffers & McBroom
La Grange, Ill.....Emil Denemark, Inc.
La Porte, Ind.....P. W. Way
Morris, Ill.....Hal Osmanson
Park Ridge, Ill.....Burkitt's Service Sta.
Pontiac, Ill.....D. J. Bohm
Rockford, Ill.....A. C. Price Company
Wheaton, Ill.....E. H. Holstein

Don't Let Those Little Bald Spots Become Big Ones

See Thomas' at Once

Almost before you know it, those little bald spots on the (1) frontal, (2) crown or (3) temple may become large bare areas—unless you do something NOW to stop your abnormal hair-fall at these points, and promote natural hair growth. The Thomas' scalp treatment presents a dependable method of keeping those little bald spots from becoming big ones. Thomas' treatment not only stops falling hair, but it promotes a healthy scalp condition, conducive to the growth of hair.

Twenty or thirty years ago it was almost impossible to prevent baldness. Today, the modern, scientific Thomas' treatment has replaced old-fashioned, haphazard methods with modern, scientific precision. This reliable, proved treatment actually goes to the basic source of your own specific scalp trouble—and by overcoming the cause, results in restoring the scalp to a normal, healthy condition. In this manner Thomas' scalp treatment acts as Nature's assistant and makes it possible for hair to grow naturally where it has been hindered by some abnormal scalp condition. Dandruff infection is relieved and hairfall stops.

The Thomas' are reliable scalp specialists. They will tell you frankly if your trouble does not come within their scope of treatment—and they accept for treatment only those for whom they conscientiously feel they can produce the anticipated results. This code of ethics has resulted in their growth to a chain of more than 45 offices, from coast to coast, in fifteen years.

No charge is made for a complete Thomas' scalp examination at any time. Come into the nearest office today and learn the truth about your hair and scalp.

Call at Thomas' office for a free scalp examination or write to The Thomas' General Offices, 844 Rush Street, Chicago, for booklet, "How Science Conquers Baldness."

THE THOMAS'

WORLD'S LEADING HAIR AND SCALP SPECIALISTS
—OVER 45 OFFICES

Loop—30 W. Washington St.; Men, Suite 603; Women, Suite 600
West Side—4010 W. Madison North Side—4753 Broadway
South Side Offices—6850 Stony Island Ave. and 6306 S. Halsted St.
Evanston—708 Church St. Milwaukee—3190 Plankinton Arcade
HOURS—10 A. M. to 8:30 P. M. SATURDAY to 7 P. M.

TIME
Hours Minutes
2 10
2 45
1 50
1 40
2 40
Airport
me, without obliga-
information?
State
Traffic Dept.,
vehill 2500.
ecutives
prised at how much
men who travel, save
cut costs by using this
ns of transportation.
TELAND

Chicago Daily Tribune

THE WORLD'S GREATEST NEWSPAPER

FOUNDED JUNE 10, 1847

ENTERED AS SECOND CLASS MATTER JUNE 3, 1908, AT THE POSTOFFICE AT CHICAGO, ILL., UNDER ACT OF MARCH 3, 1879.

All unsolicited articles, manuscripts, letters and pictures sent to The Tribune are sent at the owner's risk, and The Tribune company expressly repudiates any liability or responsibility for their safe custody or return.

TUESDAY, MARCH 24, 1931.

THE TRIBUNE OFFICES.

CHICAGO—TRIBUNE SQUARE.
MILWAUKEE—TRUST COMPANY BUILDING.
NEW YORK—220 EAST 42D STREET.
WASHINGTON—815 ALBEE BUILDING.
BOSTON—718 CHAMBER OF COMMERCE BUILDING.
ATLANTA—1825 RHODES-HAVERTY BUILDING.
LONDON—135 FLEET STREET.
PARIS—1 RUE SCRIBE.
BERLIN—69 UNTER DEN LINDEN.
RIGA—ELIZABETES IELA 15/3.
ROME—GALLERIA COLONNA (SCALA A).
VIENNA—6 ROSENBURSENSTRASSE.
WARSAW—PLAC KRASINSKA 6.
GIBRALTAR—HOTEL CECIL.
PEIPING—GRAND HOTEL DES WAGON-LITS.
SHANGHAI—38 AVENUE EDWARD VII.
TOKIO—IMPERIAL HOTEL.
MEXICO CITY—HOTEL REGIS.
PANAMA CITY—HOTEL CENTRAL.
SPECIAL REPRESENTATION.
SAN FRANCISCO—820 KOHL BUILDING.

THE TRIBUNE'S PLATFORM FOR CHICAGOLAND

1. *Make Chicago the First City in the World.*
2. *Start the Subway.*
3. *Electrify the Railroads.*
4. *Abolish the Smoke Pall.*
5. *Separate Grades of Boulevards and of Through Streets.*
6. *End the Reign of Gangdom.*

"Give me liberty to know, to utter and to argue freely according to my conscience, above all other liberties."
—Milton.

THE END OF THE GOVERNMENT'S WHEAT CORNER.

The farm board has announced that it is not going to spend any more of its revolving fund in trying to raise the price of wheat. Its so-called stabilization efforts will cease as the new wheat begins to enter the market in July. As the result of its efforts the price of wheat has been maintained in this country at 20 cents or more above world parity, but this result has been attained only by the government's running what amounts to a corner in wheat. Today the government owns something like 200,000,000 bushels, if to what it holds in elevators is added the quantity it has contracted to receive by the end of June. It must take a loss on every bushel.

The government is in precisely the position that any private individual would be who has cornered the supply. The government cannot eat the wheat. It must sell to some one, and there is no shortage of wheat in other exporting countries. Canada is said to be carrying over more than 200,000,000 bushels from last year, and the Argentine and Australia are pressing wheat on the market as well. This year Russia's exports may well exceed last year's. Meanwhile our government is paying many millions of dollars each month for storage and insurance on the wheat it holds. It is amply apparent that the stabilization experiment has failed of its purpose, at heavy cost to the taxpayers and with no permanent benefit to the farmers.

The campaign was undertaken in the belief that through it the farmers somehow could be brought to reduce their acreage in wheat. That result has not been achieved. The acreage reductions in winter wheat are negligible. The farm board hopes that it can induce the farmers to reduce their acreage in spring wheat by a promise to dispose of its present ownings slowly if the farmers will coöperate by planting less wheat this spring. The offer is a handsome one, involving as it does the expenditure of tens of millions of the taxpayers' dollars in storage charges; but it is doubtful if the pledge and its implied threat will achieve the desired end.

The experiment has been extremely costly, but it has proved to the hilt the proposition that the government, despite its enormous resources, is still unable to control the prices of commodities. Prices are the resultant of the forces of supply and demand. Our government cannot force farmers in this country, much less abroad, to grow less wheat, or force consumers to eat more bread. More than that, it cannot speculate with hope of success. It would be difficult to imagine a form of organization more poorly adapted to the rôle of speculator than a public body, whose secrets are difficult to keep, whose managers are playing with other people's money, and whose policies are inevitably subject to political pressure in the direction of an untenable market position.

The official statement of the board in announcing its future policy tells the whole story. "It [the Grain Stabilization corporation] cannot indefinitely buy more than it sells," it is asserted, "or indefinitely hold what it has bought. It cannot follow a regular policy of buying at prices above the market, paying heavy storage charges, and selling below cost. Farmers know this, and would not ask that it be done. It would not be, in the long run, in the farmers' own interest."

This statement ought to be carved in letters two feet high above the speakers' chairs in the house and senate. If the lesson is learned it will be one return on a couple of hundred million dollars.

GARDEN.

To compose with living things to make a garden that will sing through the summer months and leave its memory in the mind well through the winter surely is an art giving to life beauty and repose. "My books are less important to me," George Herbert Palmer once said. "Teaching is the greatest art." And in him, one of America's greatest teachers, composing with living material, it was a fine art. The garden, too, works with living stuff.

The flower show of the Illinois Garden club has brought unaccustomed nature to the Merchandise Mart. A hundred towns and gardens have come there leaving flowers.

OLD MEN.

Hard work and a hopeful heart, says Capt. Robert Dollar at 87, are a man's happiness. "Years mean nothing; it's ambition that keeps the heart young. Get married early, stick to your job, and you will get ahead."

Hard work and a hopeful heart: At 90 Justice Holmes gave a decision the other day in the Supreme court. At 84 President Hindenburg holds Germany on a hard course between dangerous extremes. At 83 Edison is active in new research and experiment. At 89 George Herbert Palmer is still a great and beautiful figure in American literature and education. At 86 Elihu Root is found as usual in his office at 31 Nassau street. At 92 Rockefeller makes his daily round of golf. At 79 Frank J. Loesch is a Chicago fighter against corruption. Prof. Michelson is 79, as active in science as ever. At 81 President Masaryk handles his country with a skillful hand. Youth is a point of view, it would seem, that has less and less to do with years. The times are young, at least in many ways, but aged men perhaps never have had a more important place.

Clemenceau, who died at 88, led France to victory as an old man. Chauncey Depew, who died at 94, was active in business until the end. Though history has its old men, Bismarck at 83, John Adams at 91, Wellington at 83, J. Q. Adams at 81, Franklin at 84, the old in years rarely were active in the drive and movement of affairs. The years segregated man's functions, and life was classified far more by age than it is now. Today there is more diffusion.

With modern medicine and the increased span of life of the new times, more old men may be expected and more of them will remain, no doubt, in places of authority. And with a more highly organized civilization, in which the physical and physiological vicissitudes of life become less determinative, there will be more places for old men. Years will make less difference. Ability, whether it be young or old, will count. When men like Justice Holmes bring 90 years of honor to America, age surely is no handicap.

THE DESTRUCTIVE PEACE.

Great Britain has warned Austria that the proposed customs agreement with Germany must be dropped. France, Italy, and Czecho-Slovakia have asked for explanations. The announcement that the two German countries were seeking economic relief in free trade with each other has been greeted in allied countries as a new cause of war, a preliminary to the forbidden union of the two states and a violation of the pledges underlying the financial rehabilitation of Austria.

Dr. Johann Schober, Austrian foreign minister, endeavors to explain that the trade arrangements are offered any nation which will accept them, that they are in accord with various proposals for European harmony and coöperation, notably those of Briand, and that they are necessary to the life of Austria.

It was the intent of the peace treaties to limit the power of Germany so far as the future could be confined and to destroy the Austrian empire, releasing its subordinated peoples and restraining the Germans and Magyars. The release of nationalities was in the direction of freedom, but Hungary was exposed to the rapacity of the Rumanians and Austria was left dying at the door of the league of nations. When the convulsions had become odious to the sight of men the allies were moved to a measure of financial relief which would stay the actual dissolution of the people themselves, but which would nevertheless leave them as the mendicants of chance.

The fatal theory of the peace in central Europe has been that one generation, in the spirit of victors smarting from their wounds, can bind the future by repressive measures. The peace treaties made two causes of war where one had been before 1914. When the Germans of Austria had been torn out of their economic life their natural place was with the Germans of the republic. The idea that the addition of this small population to the citizenship of the republic will hold the balance between a strong and a weak Germany is one of a midnight imagination. It ignores the fact that wars find their causes in inequities and injustice, in repressions and denied rights, in sufferings when there is the spirit to resent the impositions and strength to throw them off.

If the tariff agreements of Germany and Austria are to be vetoed by nations interested only in preventing the recovery of livable conditions and prospects in central Europe, peace will be regarded as valueless.

ABOLISH BILLBOARDS IN ILLINOIS.

New Jersey has made a step towards civilization by recent laws against billboards. Illinois should follow New Jersey's example.

In New Jersey an annual license fee is charged each company in the business of outdoor advertising. A permit must be obtained for each new sign erected. A tax of three cents a square foot is collected on all billboards except those on the premises where the advertised business is conducted. No billboard may be erected within 500 feet of a road intersection where it might obscure the view of motorists. Billboards are coming down in New Jersey.

What New Jersey and other states have begun Illinois should continue. Our highways are in effect great public parks and recreational areas costing billions of dollars. Today they are being ruined in one of their chief purposes by billboards. The roads are exploited with no public value in return. As a part of the highway legislation of Illinois there should be measures taken towards the drastic control and elimination of signs and billboards.

Editorial of the Day

CANADA COUNTS HER CHILDREN.

[Cleveland Plain Dealer.]

Canada is sharpening her pencil to take a census. Like the United States, the dominion counts its children every ten years, but does it one year after we do.

This census means much to Canada, for it is expected to put the dominion over the 10,000,000 mark. If it should fail to do so there will be much gnashing of teeth and demands for recounts, just as some states and cities on our side of the border were doing last year. An official estimate as of last June 30 placed the population at 9,924,500, but there was some fear that this figure might be a trifle optimistic. In 1921 the population was 8,788,483.

Two or three years ago some Canadians were annoyed because of their slowing rate of growth. Especially were they disturbed that immigration from Great Britain was averaging only a half to a third of what it had been before the war. Also the 100,000 new citizens a year the dominion was getting from the United States in the boom days of the Canadian northwest had dwindled to 25,000 or 30,000. There was likewise protest because so many young Canadians were going to the United States, where wages were higher and automobiles cheaper.

Then the depression came and the slower growth seemed much less of a disadvantage. Canada has apparently kept its percentage of unemployment considerably under the United States figure, although this belief cannot be proved until the new census is complete.

One wishes Canada joy in her census, with the friendly hope that it will prove everything she hopes it will.

SERVICE DE LUXE.

Customer—I want some powder to kill cockroaches.
Clerk—Will you take it with you?
Customer—No. I'll have the cockroaches call and you can rub it on their little tummies!—Retail Grocers' Advocate.

A LINE O' TYPE OR TWO

How to the Line, let the quips fall where they may.

MILLIONAIRE FARMERS HAIL FARM BOARD.

[LYKELL Photo.]

FARMERS FROM ALL OVER THE MIDDLE WEST crowded into the Coliseum yesterday, waving their silk hats and cheering lustily over the great success of the Federal Farm Board in raising the price of wheat. Wearing handsome garments made of the costliest imported Scotch and Irish tweeds and with diamonds big as hens' eggs, the farmers arrived at the meeting in their great ten thousand dollar automobiles driven by liveried chauffeurs. The announcement that the Farm Board would not buy wheat this year in order to maintain the price was greeted by the farmers with wild moans and hoarse cries of dismay. Great, strong men wept all over the place and many of the millionaire farmers fainted. However, they got so much money last year from the sale of their wheat that they don't have to work any more anyhow.

—‡—

BECAUSE OF MEMORY.

So clear it is, because of memory,
the sound of your laugh low-born within your throat,
the sough of the surf, relentless and remote,
and snow in your hair like star-shine on the sea.

Our faces lifted to the sky, our feet
soundless upon a walk laid white and clean
for us to trample down, and then the lean
whine of the wind confined in a city street.

These are mine more than my bed and table,
and other things like these are yours to hold.
Thoughts I can unfold again to fold
and lay away, and be glad that I am able.

JEANNE DELAMARTER.

—‡—

THE SUN has bumped across the equator and now it's spring. No doubt about it, the days are as glorious as they are in June; science, blue skies, first robins, warm south winds, a hint of green in the grass; everything says it's spring. But keep 'em on, keep 'em on; the seasons are so mixed up that this may be autumn with winter waiting around the corner.

—‡—

THE SENTIMENTALISTS seem to find fault with Warden Hill at Joliet chiefly on the ground that he did not tuck the convicts into their eider-down beds each evening and kiss them good-night.

—‡—

MR. ROOSEVELT, the w. k. governor of New York, seems to be looming higher and higher on the horizon as the Democratic candidate for the White House in 1932. All he seems to need right now is a large quantity of scorn and hatred from Tammany Hall, and he's getting so much now every day that he ought to have enough in a short time to put him in the clear.

—‡—

DISTANCE.

Your office is just up the street,
A scant six blocks or so.
Strange how a thousand crooked miles
Are stretched between us, though.

HELEN WELSHIMER.

—‡—

ABOUT ALL we have to depend on right now for a thrill is Jimmie Walker, and he insists on staying out in California. Ah, but some day James will go back to Broadway and answer the scandalous charges that have been hurled at him by walking down the middle of the street on his hands and doing three back somersaults. And New York will laugh and laugh and present him with a gold headed cane, and he will go away to Europe the next day to take his vacation.

—‡—

AND WE USED TO THINK that newspaper photographers never changed; that they'd always pose people with their right hands stuck straight out pointing at something. And look at the pictures now; they make them sit on top of a piano with their hoofs on the keyboard. Well, well, the world do move.

—‡—

THE DOMINANT MALE.

He belonged to the most exclusive clubs in town
And lived the life of a Schnitzler's Don Juan.
In a spirit of democracy
(Or was it to parade his amour?)
He frequently amused the members
Of the Ultra Ultra club
By taking to dinner
Some girl of the toiling mass—
Say a girl that waited table
In some arty Bohemian dive.
How condescendingly amused our Don Juan
Would be at her social errors
And table manners!
What pleasure it gave him
To subtly suggest that the waiter
Would not remove her plates
Unless the knife and fork were placed just so!
I wonder if he ever discovered
Her errors were for his benefit
And her increasingly expensive garments
A tribute to his generosity
And her knowledge of male psychology!

PHILARDES.

—‡—

Lagniappe.

OF COURSE the year is young yet, but it's almost the end of the third month, and our desiccated tooth brush stock hit a new low yesterday. Somehow, there are moments when we almost feel that we were a little harsh in our attitude towards poor old 1930. Anyhow, 1930 never gave wheat such an awful kick in the pants as it got yesterday. Hey, 1921, what about it? A little action, please!

—‡—

ADD SIGNS OF SPRING. A man over in a field digging with a niblick into a snow bank to find his golf ball.

R. H. L.

How to Keep Well. By Dr. W. A. Evans.

To the limit of space questions pertaining to hygiene and prevention of disease will be answered in this column. Personal replies will be made to inquiries, under proper limitations, when return stamped envelope is inclosed. Dr. Evans will not make diagnosis or prescribe for individual disease.

[Copyright: 1931: By The Chicago Tribune.]

A MODIFIED ASCHHEIM-ZONDEK.

THE accepted laboratory test for pregnancy has been simplified and made more practical and less expensive. One name of this procedure is the hormone test. The name by which it is generally known is the Aschheim-Zondek test. The original method and some of its possibilities and applications have been covered in this column on several occasions. The simplifications and the demonstration of their feasibility have come from animal research and fairly extensive clinical trial by Drs. P. F. Schneider and M. A. Friedman.

The simplified method consists in injecting some urine from a supposedly pregnant woman into the large ear vein of a young female rabbit. At the end of a day and a half, or less, the rabbit is killed, autopsied, and evidence of the action of a certain hormone on the pelvic organs is searched for. These effects can be recognized, as a rule, by the unaided eye, though it is customary to follow up with an examination of the rabbit tissues with a low power microscope.

The old method was the same except that young female white mice were used for the test. Several mice were injected. A microscopic examination of the mouse tissue was required. The advantages of the modified method are these:

It discloses pregnancy by the end of the third week and probably even earlier.

Young female rabbits are cheaper and more readily available than young white mice.

Only one animal is required or, at most, one for the test and a second for a check.

The test can be completed in thirty hours and probably in less time.

It can be made by any physician who has enough experience to inject a rabbit vein and who knows the appearance of tissues at autopsy.

If any laboratory equipment be necessary, the only requirement is for a low power microscope.

Dr. Schneider reports the test to be exceptionally dependable. It makes some mistakes, but they are few in number and they can be checked with no great difficulty. He thinks it probable that the test can be made use of even earlier than the third week, and the time required for a test can be shortened from thirty hours to possibly eight hours.

IT'S LARGELY A HABIT.

Mrs. H. N. writes: My 11 year old son blinks his eyelids rapidly at times and seems unable to stop. This is not so all the time. He will stop for months and then suddenly start all over again. I have had his eyes examined and they seem all right. What is the cause of this? Does water in the ears cause it? What remedy would you suggest? His eyes are not inflamed, do not water, and seem normal. It seems more like nervous trouble.

REPLY.

This appears to be a habit. He does this consciously and for a purpose. A great nerve specialist once advised the pin treatment for a similar case. The pin treatment consists in jabbing a child with a pin whenever he blinks his eyes. I wrote of that case and was chased out of town for doing so.

MANY CAUSES OF BOILS.

Mrs. G. B. writes: What is the cause and cure of boils? I have had them the last three years on my chin, temple, and arms. I have taken much medicine without results. They are worse in the spring, but likely to come any time.

REPLY.

There are many causes of boils. Among them are diabetes, diet too rich in starch and sugar, dirty skin, irritation of the skin, some exposure of the skin connected with the occupation.

I wonder if you do not have pimples, a variety of boils? If so, care in keeping the grease glands emptied and in keeping the skin clean is more effective than taking medicins internally. The best treatment consists in finding the cause and avoiding it. This may include dieting and care of the skin. Phage locally is the best remedy after diet and skin hygiene.

STILL HAVE TROUBLE.

M. S. writes: I had a toxic goiter operation two years ago. Since then I have been working as a painter and have had lots of excitement which left me nervous. After lunch my heart starts laboring very hard and I can actually see my shirt being pushed out by it. The same occurs after eating supper. The result is that I am worried and sleepy and have no pep at all.

REPLY.

My guess is that you still have goiter trouble and need treatment for that. Application of ice bags over your thyroid and your heart will give you temporary relief.

FRIEND OF THE PEOPLE

Letters to this department must be signed with names and addresses of writers.

WHO PAYS TAXES?

Chicago, March 10.—[Legal Friend of the People.]—A holds a mortgage on a house and lot. B, the mortgagor, is pressed financially and does not pay the taxes and bills on the house and does not make good his notes to A. The house is torn down by the city, as it is condemned. A forecloses on B, and as the house is gone he must take only the lot and suffer a loss. 1. In foreclosing, before taking the lot, must A pay the taxes and other debts which B had never paid on the house? 2. Even though the lot does not now belong to him, must B pay these debts which he incurred when the building was his? 3. If not, who does pay these bills? E. C.

1. In order to make a clear title some one would have to pay taxes.
2. The creditor is in a position to take a deficiency decree against the debtor. It makes little difference whether the creditor pays the taxes and increases the decree correspondingly or tries to charge the taxes directly against the debtor.
3. See preceding answers.

TRIBUNE LAW DEPARTMENT.

ADOPTING AN ALIAS.

Chicago, March 17.—[Legal Friend of the People.]—Can a person be prosecuted for posing as another party and registering at a hotel under the name of the other person? C. S. C.

It would depend on surrounding circumstance. We see no basis for arrest on the bare facts stated.

TRIBUNE LAW DEPARTMENT.

WAGE CLAIM.

Chicago, March 17.—[Legal Friend of the People.]—My sister obtained a job as a waitress at one of the restaurants. She was paid weekly. Towards the end she was not paid for three weeks, and this restaurant went bankrupt. She asked for wages, but the restaurateur refused pay, stating he had no money. The amount is $15 ($5 per week). Now this man has opened a new restaurant and still refuses to pay. He insists that he has no money and, secondly, he tries to evade payment in every possible way. What should she do to collect this amount? How should she go about it? H. C.

The Illinois statute authorizes recovery of attorney fees on wage claims. It is sometimes possible to get an attorney to undertake collection in reliance on such fee, but ordinarily some payment in advance is required. The Legal Aid Bureau of the United Charities assists those who are unable to pay an attorney.

TRIBUNE LAW DEPARTMENT.

FROM THE TRIBUNE'S COLUMNS

16 YEARS AGO TODAY

MARCH 24, 1915.

LONDON. — "Seventeen Belgians, most of whom were young peasants, were shot at daybreak today in the Ghent barracks, after having been found guilty by a German court martial of espionage in the interest of the allies," says a dispatch to the Exchange Telegraph company from Amsterdam.

NEW YORK. — The Mallory liner Denver, which sprang a leak 1,300 miles from New York on its return from Bremen, was aided by five steamers, the St. Louis, Manhattan, Megantic, Corsican, and Vestris, after S O S calls. All passengers and the crew of sixty-five were rescued. The rescuers stated the Denver had but a few hours left before sinking.

MONTEREY.—Gen. Francisco Villa has begun his campaign against the three principal border ports held by the Carranzistas—Neuvo Laredo, Metamoras, and Tampico.

LONDON.—It is reported at Tenedos that six Turkish forts have been wrecked by the allied fleet in the Dardanelles. The allied fleet suffered some damage, all due to floating mines.

SALONIKI.—The Italians are fortifying the Dodekanese islands, formerly the Turkish Sporades, in the Ægean sea, with heavy caliber guns, and numerous steamers are said to be taking munitions there.

CHICAGO.—Chicago's labor difficulties will be thrashed out today in a conference of union officials presided over by Samuel Gompers, president of the American Federation of Labor.

30 YEARS AGO TODAY

MARCH 24, 1901.

CHICAGO.—The will of John W. Williams, former resident of Evanston, whose later years were spent at Mountain View, Cal., was filed for probate. It disposes of an estate of $2,000,000, most of it being left to the children. It provides that the trustees shall be removed if they ever become addicted to the use of intoxicating liquors or gamble in stocks, grains, or other commodities on margins.

CHICAGO. — John W. Doane, the Chicago tea and coffee merchant and capitalist and former president of the Merchants Loan and Trust company, died of heart disease at his apartments in the Holland house, New York, on the 67th anniversary of his birth. He was a large stockholder in the Pullman company and his estate is estimated at $2,000,000. He was president of the Merchants Loan and Trust company for 14 years, retiring in 1898, when he was succeeded by Orson Smith.

MANILA.—News of the capture of Aguinaldo by Gen. Funston is expected daily. Funston left Manila two weeks ago at the head of an expedition organized by Gov. Gen. McArthur for the express purpose of capturing the insurgent leader. The expedition was made up of trusted natives. It was conveyed by the gunboat Vicksburg and the cruiser Albany to the east coast of Luzon, north of Baler. From the landing place Funston had a six days' march inland before reaching Aguinaldo's hiding place.

50 YEARS AGO TODAY

MARCH 24, 1881.

NICE.—The Italian opera house was destroyed by fire which broke out at the beginning of a performance. It is feared that 100 men and women perished in the flames. The bodies of fourteen persons have been recovered.

LONDON.—A Mount Prospect dispatch says: "At today's conference the Boers definitely agreed to all the British terms, and peace is assured. The Boers will retire from Laing's Nek tomorrow." Transports on the way to Natal will be sent back without disembarking their troops. Gen. Roberts and the troops with him will go on to Natal. The royal commission will be appointed in June.

ST. PETERSBURG.—Russian peasants are organizing pilgrimages to the spot where the czar was assassinated. They are flocking to the city from all parts of the country.

BALTIMORE.—John T. Crow, managing editor of the Baltimore Sun since 1865 and connected with that journal since 1848, died of apoplexy in his 60th year.

PARIS.—Two Frenchmen have been sentenced to eight months' imprisonment each for posting congratulatory placards on the assassination of the czar on the dead walls of Paris and a Paris editor was sentenced to six months' imprisonment and fined 200 francs for an article applauding the assassination.

ATLANTA.—Greenville, S. C., is preparing for a hanging of unusual importance in that city the early part of next month. The necks of five men—three white and two colored—are to be broken on the same gallows on the same day. The men were convicted and sentenced to death for arson in the burning of the jail in which they were confined.

CHICAGO.—The city council, with Mayor Harrison in the chair, fixed the mayor's salary at $4,500 a year. The salary of the prosecuting attorney was raised from $2,000 to $3,000. Increases in the appropriation bill during the meeting, most of which was for salaries, amount to about $88,500.

HOME LIFE IN CHICAGO

[Everybody's Weekly, London.]

"We're putting granny 'on the spot.'"

VOICE OF THE PEOPLE

Writers should confine themselves to 200 or 300 words. Give full names and addresses. No manuscripts can be returned. Address Voice of the People, The Tribune.

DOUGHBOY.

Chicago, March 21.—In THE CHICAGO DAILY TRIBUNE for March 17 there appeared an editorial on "Words," interesting, instructive, poetic in flavor, but at least in one item questionable. "The doughboy carried flour for biscuits on his practice marches and so came by his name." This explanation of origin is a trap into which the unwary easily fall, generally with the further statement that the term became current during the civil war. "Doughboy" was a word from soldier cant in vogue years before the civil war, cant which seldom got into print.

From my father, Gen. S. M. Fox, I have heard that it was spelled "doboy" in earlier days as a name derived from "adobie" shortened to "dobie," and that it had its origin in the fact that the infantry on duty in the southwest along the Mexican border after the Mexican war were fixtures at the posts where they built and lived in adobie huts. From the habitations, then, and perhaps from the drudgery of building them, the name applied aptly in joke or derision by the more mobile and transient cavalry had its origin. The derisive joshing always in evidence between infantry and cavalry arms of the service sometimes winnows out a word or phrase which becomes a permanent addition to the language. From the very nature of the origin, the word of mouth transmission, the trace of a term to its beginning is often obscure.

PHILIP FOX.
Colonel 341st Infantry.

AN INCOME TAX INJUSTICE.

Chicago, March 18.—Referring to Mr. Orr's income tax cartoon, I wish to say that I am a young single man, earning $40 a week, supporting my parents, who do not live in this state. My father is lame and my mother partially blind (totally blind in one eye). They live on a farm because the cost of living is less, and when I applied for the $400 exemption on each parent I was told in very sarcastic tones by a fifth floor federal building clerk that I was not entitled to it.

You can form your own opinion as to what I think of Mr. Orr's cartoon. H.

IT DOES SEEM SO.

Chicago, March 20.—I attended a meeting of Mayor Thompson at a loop theater, and he said Mr. Cermak kept an Irishman from getting the nomination and mentioned a few names, such as Judge Sullivan and Ald. Clark. Mayor Thompson was elected three times. If he is so interested in the Irish, why does he not resign and turn his nomination over to an Irishman? When an Irishman did want to run—Charles V. Barrett—Mr. Thompson called him one of the James boys. I think Mr. Thompson is playing for the Irish vote. JAMES P. O'BRIEN.

TAXES IN DU PAGE COUNTY.

Chicago, March 18.—If the Cook county taxpayers are not satisfied with their taxes, let them be thankful that they are not in Du Page county. My taxes for 1930 for sixty feet of barren waste farm land, a so-called subdivision with absolutely no improvements of any kind, not even a part of the city of Elmhurst, were $17.79. At that rate I think it would be advisable to turn over the deed and quit. A person would be money ahead. FRANCIS MURPHY.

THE DANGERS OF PUBLICITY.

Chicago, March 18.—As a reader of your paper, I would like to ask what good does it do the public to know what income tax people pay, especially the large income tax, in times like these when thousands are not able to get the most necessary things of life. It seems to me news of this sort only spreads discontent and communism. It is a matter that concerns only the payer and the government, I should judge.

A. G. BRANDES.

WAIT AND SEE.

Chicago, March 16.—We, the Scouts and Scoutmaster of Troop 83, send you the heartiest thanks for the colored pictures of birds in the March 1 edition. We would greatly appreciate a reproduction of more birds, trees, or animals. Thank you, too, for the Bob Becker poster.

M. B. KLEIN,
Scoutmaster of Troop 83.

LONGWORTH FOR PRESIDENT.

Chicago, March 20.—Is it too early to suggest the name of Speaker Nicholas Longworth for the next two terms in the White House? PAUL ODIL.

EXPLAINING DIANA.

Chicago, March 21.—Eleanor Jewett's criticism of the Carl Milles fountain pleased me. The Diana is an awkward piece of work coming from the hand of a genius.

Whatever are our ideas of art, there is one thing on which we all agree, and that is that there are two approaches: one concerns the objective world in which we live, in which we see realities; the other is concerned with the world of imagination. Neither one precludes the other; both are important.

A great many artists like to be abstract, but they are held back by memory, their training, custom—and they find it difficult to be wholly abstract. That is one of the reasons we see so many things which are half and half, so many distortions, things which are very brilliant but not quite accomplished.

There is a pleasure of the mind and the pleasure of the sense of seeing, and this second pleasure is the more important one. JOSEPH ADLE SMITH.

THE SHY RECOIL.

Chicago, March 21. — Miss Harriet Monroe, ex-art critic for THE TRIBUNE, describes Milles' "Diana" as a "goddess born in the dawn of time, caught by the sculptor in a shy recoil," etc. Perhaps that "shy recoil" explains the horribly awkward pose and the broken leg. J.

ANOTHER BIRD.

Chicago, March 21.—Regarding your editorial today on the flew-flew bird, it is apparent that had it been to your purpose you might have written it in many less words, yet no less obvious that many words are required upon occasion to dress up a questionable viewpoint. Allow me to suggest that you do not too hastily classify the various birds in your reference, at least until you are certain of their direction.

Oddly enough, there are still many birds living, despite the effort, who do recall conditions here and abroad before the present generation. They might tell you of a case fully forty years ago, where English townspeople paraded to the town hall with loaves dipped in blood in protest at the high price of bread; but even then it was not necessary for respectable citizens with pride to sleep beneath bridges, and no one had to starve through being averse to loose companions and to public begging.

It is not through positive inclusion that industrial capitalism has afforded the masses of people an improved standard of living, but through negative acceptance of a necessary complement; further, there is no explanation covering the ideas even of the flew-flew bird as to why our present condition should conform to the unenlightened past.

There is another bird, who, after making a nest for Russia, will wonder what it is about when Russia, as she inevitably may, accepts it and teaches us the new system. This bird has no eyes and is known as the diehard.

R. W. FULLER.

WINGED ANGELS.

Chicago, March 18.—Mayor Thompson doesn't claim to be a winged angel, and we all know Cermak isn't, so why print such nonsense? Your newspaper suggests a political news bulletin instead of a clean news sheet.

I hope with all your dirt throwing and mud slinging Thompson beats your candidate. And when you are taking straw votes why not go into the Thompson wards instead of the silk stocking?

MRS. G. ABELANDER.

MR. DARRAH ON CHILE.

Chicago, March 19.—On behalf of my government, as well as myself and the people of Chile, I desire to thank you most sincerely for the article your paper was kind enough to publish with regard to Chile on March 15, 1931. I wish also to extend our thanks to Mr. David Darrah for his very kind expression of appreciation for the country that I represent. M. H. EHLERT,
Consul of Chile.

THE MUSE'S LICENSE.

Chicago, March 17.—It is annoying enough to be compelled to listen to the weird noises, sometimes erroneously called music, coming from the calliopes on the street, but it is worse to observe old 1930 license plates on them. I suppose if some watchful policeman should give them a ticket, he would lose his job. OBSERVER.

THE SMALL CAR

[Punch (Copyright).]

Lady (meltingly): "O, what have I done wrong, constable? Did you want me to stop?"
Policeman (melted): "I did, miss, but not on my foot. Pass along, please."

ILLINOIS CENTRAL
Down South EXCURSION
April 10-11
According to destination
Round Trip From CHICAGO

	Class A	Class B
Atlanta, Ga.	$17.00	$28.00
Biloxi, Miss.	18.00	34.00
Birmingham, Ala.	15.00	25.00
Clarksdale, Miss.	15.00	24.00
Greenville, Miss.	15.00	27.00
Gulfport, Miss.	18.00	34.00
Jackson, Miss.	15.00	29.00
Jacksonville, Fla.	22.00	40.00
Mobile, Ala.	17.50	33.00
New Orleans, La.	18.50	35.00
Savannah, Ga.	21.00	38.00
Vicksburg, Miss.	15.00	29.00

Similar low fares to many other points in the above named states.
CLASS A tickets have 5 to 7 day limit, according to destination and are good going on trains at and after 4:45 p. m. Friday the 10th; also all trains the 11th. Not good on the Floridian or the Panama Limited in either direction. Good in comfortable coaches. Hand baggage carried. Children half fare.
CLASS B tickets have 16 day limit and are good going according to destination on trains leaving at and after 10:30 p. m. the 10th; also all trains the 11th. Good in coaches and chair cars, also in parlor and sleeping cars, on payment of charges for space occupied. Baggage checked. Children half fare.
Tickets will also be honored on special train for New Orleans and intermediate points leaving Chicago, 6:00 p. m., Friday, April 10th.
For detailed information inquire at any Through Ticket Office or Phone Harrison 7620—State 0313
Illinois Central
DEPENDABLE FOR 80 YEARS

STOP BAD BREATH
Thousands of people afflicted with bad breath find quick relief through Dr. Edwards Olive Tablets. The pleasant sugar coated tablets are taken for bad breath by all who know.
Dr. Edwards Olive Tablets act gently but firmly on the bowels and liver, stimulating them to natural action, clearing them out and generally purifying the entire system. They do that which dangerous calomel does without any of the bad after effects.
Olive Tablets bring no griping pain or any disagreeable effects.
Dr. E. M. Edwards discovered the formula after 20 years of practice among patients afflicted with bowel and liver complaint, with the attendant bad breath.
Olive Tablets are purely a vegetable compound; you will know them by their olive color. Take nightly for a week and note the effect. 15, 30c, 60c.

for COUGHS
Genuine FOLEY'S HONEY and TAR COMPOUND
The Reliable Family COUGH SYRUP
OVER 100 MILLION BOTTLES USED

ACT TO EQUALIZE DAIRIES' OUTPUT IN CHICAGO AREA

Big Producers Will Cut Milk Shipments.

BY PAUL POTTER.

A plan for readjusting the basis upon which 18,000 dairy farmers supply Chicago and nearby markets with milk and cream was adopted yesterday at a mass meeting of the Pure Milk association in the Auditorium hotel.

The plan, submitted by an advisory committee of 17 dairymen after a day of debate over the association's problems, provides for a voluntary reduction of 5 per cent in the basic volume of milk for which the members shipping the greatest amounts to the city markets are paid. This in turn would be added to the smaller farmers' volume, in an effort to equalize the reimbursements to all members.

Reports to the association indicated, it was said, that about 16 per cent of the dairymen composing its membership are dissatisfied with the present method of payments, adopted in 1929 and readjusted last December. No difference in the retail price of milk in Chicago is contemplated by the association.

Seek to Help Dairymen.

"We are merely trying to help those dairymen who were unable to produce their average quota of milk during the period in which the association's basis of payment was set," said a member of the advisory committee.

The Pure Milk association, composed of 167 local units in 26 counties in Illinois, Indiana and Wisconsin, now controls all milk delivered in Chicago and some 50 nearby communities.

"Our big job now is to retain for the farmers in this association the market privileges we now have," declared Don N. Geyer, manager of the organization. "Our problem is to market fluid milk for $2.32 per hundred pounds [46½ quarts] when outlying areas would gladly send it in for much less."

"So long as the membership of the organization remains solidly behind it, we can expect coöperation from milk dealers and the public," W. C. McQueen, president, asserted in reply to a Wisconsin dairyman who suggested obtaining political "protection."

Farmers Reach Accord.

Heated arguments took place early in the meeting, when several delegates indicated they were afraid that the attempted selling of milk in Wisconsin retail stores at 8 cents a quart might cause a break in prices in the Chicago area. The closing hour, however, evidenced a more harmonious attitude, following the unanimous adoption of the advisory committee's plan, submitted by W. J. McKenney, a Clinton [Wis.], farmer.

The plan, it was said by McQueen, would be considered by the association's board of directors in their meeting "in about a week."

ENGAGED

Helen Gahagan, actress, who is to be married to Melvyn Douglas, her leading man.
[White Studio.]

AID FOR FARMER MAJOR ISSUE IN NEXT CONGRESS

Watson Says Equalization Fee; Borah Debenture.

[Chicago Tribune Press Service.]

Washington, D. C., March 23.—[Special.]—Farm relief legislation emerged today as a prospective major issue during the next session of congress.

The consensus among Republican leaders in Washington today was that the abandonment of the wheat stabilization program by the farm board will precipitate a situation in the farming districts which will bring about a demand for the adoption of some new type of farm relief legislation this winter.

While President Hoover is known to be opposed to such remedial farm legislation as the equalization fee and the export debenture plan, prominent Republican leaders today frankly discussed the possibility that one of these plans might be passed during the next session of congress. Difference of opinion on the type of legislation to be enacted into law may, however, act as a barrier against enactment of either plan.

Among those who demanded passage of legislation embodying the equalization fee principle was Senator James E. Watson [Rep., Ind.], Republican floor leader in the senate.

"We have got to take the equalization fee," Senator Watson said. "That appears to be the only remedy."

Borah Favors Debenture.

The Indiana senator said he did not believe in the feasibility of the export debenture plan of farm relief which is supported by Senator William E. Borah [Rep., Idaho], one of the radical Republican senate leaders.

Members of the farm board today admitted that the government stood to lose possibly as much as $75,000,000 or $85,000,000 as a result of its venture in the market as a wheat purchaser during the period it has been acting artificially to increase wheat prices. Chairman James C. Stone said in response to queries today that federal holdings of cash and futures wheat may run as high as 275 million bushels on July 1. Present commitments of the board in wheat and cotton were placed by Mr. Stone at something below 400 millions.

After a conference with the farm board today, Senator Charles L. McNary [Rep., Ore.], chairman of the senate committee on agriculture, said he was informed that one of the reasons that led the board to make its decision was lack of sufficient money and its inability to market the 1930 wheat surplus abroad.

"The board will have by July 1 250 million or 275 million bushels of wheat tied up, which it purchased at an average cost of 92 cents a bushel, or 31 cents below the world price," Senator McNary said. "The board decided that it did not have adequate capital and storage facilities to continue its stabilization system in 1931. It was confronted with the proposition in another year of an increased surplus and inadequate storage facilities.

"There appears, at present, to be no way of disposing of this surplus. The question before the board was what was to be done with the present purchased wheat and that of next year, in the face of a world surplus. Attempts to sell it in foreign countries met with a threat that an embargo would be placed on American goods if subsidized wheat was sent into their countries at prices below the world price.

Urges Cut in Acreage.

"While I favor the equalization fee program, I cannot see how it will help solve the present situation in the face of the world wheat surplus."

Senator Borah, commenting on the action of the farm board, suggested that the present wheat surplus in this country be sent to China or destroyed. He expects to urge the export debenture plan as a substitute for price stabilization.

Commenting on the board's decision not to stablize the 1931 wheat crop, Chairman Stone of the board said it would be only a question of time before domestic wheat prices would be reduced to the world levels unless farmers made considerable progress in curtailing acreage planting.

ITALIAN PROVINCE IS SHAKEN UP BY AN EARTHQUAKE

NAPLES, Italy, March 23.—(AP)—An earthquake shook the province of Reggia Calabria this afternoon. The tremors lasted 20 seconds. No loss of life was reported and there was little property damage.

Serbian Quakes Continue.

BELGRADE, March 23.—(AP)—The earthquakes in South Serbia continued without letup today, completing the work of destruction. Numerous dwellings and other buildings were falling to pieces.

WHALEN CALLS ST. PAUL GOOD ADVERTISING MAN

(Picture on back page.)

The Apostle Paul, the prince of Wales, and Col. Charles A. Lindbergh were described as advertising men of the first rank by Grover Whalen, New York City's official greeter, in an address yesterday before 400 advertising men at the Hotel Sherman. The occasion was a joint luncheon meeting of the advertising council of the Chicago Association of Commerce and the Advertising Men's post of the American Legion.

The journeys of the English prince have stimulated sales of British goods and the flights of Col. Lindbergh created good will for America, where ill feeling had existed before. The former New York police commissioner said. The flaming messages of St. Paul, he declared, were a potent force in spreading the gospel of Christianity. Their jobs were essentially ones of advertising, he said.

Great cities such as Chicago and New York should devote more of their time to publicizing their own virtues, the speaker asserted. Critics too frequently emphasize the weaknesses and forget the advantages of those municipalities. As a trade stimulant good will is as important to a city as a private enterprise, he said.

BRAKEMAN KILLED IN YARDS.

Frank German, 50 years old, 5527 Minerva avenue, a brakeman, was killed yesterday when he was crushed between two cars of a train he was switching in the Rock Island yards at Roosevelt road.

PAJAMAS ALSO DINE AND DANCE

STEVENS presents the evening pajama . . . a fashion as versatile as the evening frock itself. And a fashion that goes everywhere, dines at home and abroad, and dances anywhere to the tuneful echo of the Riviera, of Paris, and of Palm Beach.

PAJAMA SHOP
SECOND FLOOR

CHAS·A·STEVENS·&·BROS
Store hours, 9:30 to 6. Auto parking service, Wabash door. No delivery charge

Field's Price-Decennial Continues with Values Heretofore Thought Impossible

Featuring prices lower than the level of 1920-21, quality for quality

Beginning Today—Special Selling of a

MARVELOUS COLLECTION OF PERSIAN SAROUK RUGS

9 x 12 feet (approximately) $295
Also other sizes at low prices

As a matter of fact, these are the lowest prices within our memory for Sarouks of highly superior quality

Surfaces like velvet...ground colors of deep blues and reds, mellowed with the greatest skill... combined with delicate greens, soft olives, warm buffs and rich ivory . . . lavishly traced with leaves and foliage motifs . . . large medallion centers—all in perfect harmony... closely woven... firmly textured . . . is it any wonder that Sarouks are recognized by connoisseurs as among the most beautiful rugs of all the East, and certainly among the best of Persia.

Every Rug Unquestionably Finest Quality—Worthy to Become One of Your Family Heirlooms

about 2x4 feet	about 2.6x5 feet	about 3x5 feet	about 4x7 feet
$40	$55	$58	$75

about 10x14 feet	about 10x18 feet	about 11x20 feet
$485	$795	$985

THIRD FLOOR, MIDDLE, WABASH

Don't miss the interesting Garden show all this week at the Merchandise Mart

MARSHALL FIELD & COMPANY

The WHOLE WORLD IS LAUGHING at Charlie Chaplin in "CITY LIGHTS"

35c—9 A. M. to 1 P. M.

COME GET YOUR SHARE OF THE JOY!

See Chaplin at his new tricks—but the same Charlie, still the comedy king!

THE LAUGH RIOT OF THE CENTURY!

PUBLIX-BALABAN & KATZ
UNITED ARTISTS
Randolph St. at Dearborn

126 SHIPWRECK SURVIVORS FREED FROM ICY 'PRISON'

0 Reach Land; Viking's Mavigator Dies.

ST. JOHN'S, Newfoundland, March 23.—(AP)—The ice floes of White bay today released their grip on the sealing vessels carrying 126 survivors of the Viking disaster and tonight the Prospero, one of the relief ships reported to the government that it had landed about 40 survivors at Catalina, 65 miles north of St. John's.

The Prospero has been expected to reach this port about 7 o'clock tomorrow morning and the coastal steamer Sagona, bearing sick and injured members of the ill-fated sealer's crew, was expected between 2 and 3 a. m. One of her rescued party, William Kennedy, the Viking's navigator, died tonight of pneumonia, wireless advices from Capt. Jacob Kean said. Kennedy, Harry Sargent of Boston, and Clayton King, wireless operator, were picked up while floating on a piece of wreckage.

Will Probe Disaster.

It was stated in advices from the Sagona that all the uninjured survivors had been transferred to the Prospero.

When all the rescued men are in port and have rested, Sir Richard Squires, prime minister of Newfoundland, will open an inquiry to determine the cause of the explosion that wrecked the Viking, piling up a casualty list of two known dead, 26 missing, and many injured.

While the rescue ships were heading for land airplanes were racing to obtain pictures of the disaster. One plane had hard luck.

Robert F. Fogg of Concord, N. H., arrived at Horse island in White bay and cruised over the scene of the explosion while S. B. Wright, news cameraman, took pictures. Fogg essayed a landing on the ice and cracked up. His runners were damaged and, according to word reaching St. John's, repairs were impossible. Neither he nor Wright was injured.

C. F. Kent, another pilot seeking pictures, returned to Cape Breton flying field late today after a short flight over the southwestern tip of Newfoundland.

Bernt Balchen, who planned an air search of the waters about Horse island in the hope of discovering some of the missing men, was held up in Corner Brook, Newfoundland, awaiting fuel which arrived too late to continue the flight today.

UNION LEAGUE CLUB WILL INSTALL NEW OFFICERS TONIGHT

GUY RICHARDSON. [Toloff Photo.]

Guy A. Richardson will be installed as president of the Union League club at its fifty-first annual meeting tonight in its clubhouse at Jackson boulevard and Federal street. Other officers will also be sworn in. The principal speaker will be United States Senator George H. Moses of New Hampshire, president pro tempore of the senate, who will discuss "Washington in Perspective." Another speaker will be Federal Judge Charles E. Woodward.

WAR VET KILLS 2 BANK BANDITS AFTER ROBBERY

Edna, Kas., March 23.—(AP)—Two unidentified men who robbed the First National bank of $1,397 here today were slain in a gun fight with Dr. A. T. Hyde, world war veteran, as they sought to escape with their loot.

Hyde, a dentist, stood in the doorway of a building across the street from the bank and opened fire with a shotgun as the bandits were entering their automobile. One of the robbers was killed. The other returned the fire. Hyde continued to pour a stream of buckshot at his adversary, who fell fatally wounded. The dentist was uninjured.

Greenview Bank Robbed.

Greenview, Ill., March 23.—(AP)—Three unmasked bandits this morning forced three officials of the Greenview State bank to lie on the floor while they scooped up currency and coin aggregating approximately $4,000.

Nashville Bank Loses $9,000.

Nashville, Tenn., March 23.—(AP)—Two masked men held up the teller of the Centennial Park branch of the American National bank today and took approximately $9,000.

Find Platinum in Canada While Panning for Gold

EDSON, Alta., March 23.—(AP)—Homesteaders panning for gold west of Obed report the discovery of platinum. A large number of Edson residents have gone to the scene and have staked claims.

Platinum has been found in widely separated places, although generally in very small quantities. Deposits have been mined in Brazil, Colombia, Peru, Russia, Australia, Borneo, Tasmania, California, and South Africa.

ANY DRESS OR SUIT
DRY CLEANED AND PRESSED!

6 GARMENTS CLEANED, PRESSED AND DELIVERED $4.00
Satisfactory Work Guaranteed
The Finest Cleaning in Chicago at Any Price

Men's Suits.....69c
Women's Hats....35c
Hosiery Repaired.25c
Woman's Dresses Dyed Any Shade.....$2.69
Gloves, Per Pair..19c
Men's Hats..60c
Ties.....10c

69c
All Garments Insured

Phone Dearborn 9886
For Delivery Service
SAVE MONEY! Have your Spring Cleaning done NOW—3 DAY SERVICE. Easter is only 2 weeks off!
2 CONVENIENT LOOP LOCATIONS
HARVARD CLEANERS & DYERS
39 S. State St. (Corner Monroe)
Room 405 Phone Dear. 9886
SECURITY MASTER CLEANERS
159 N. State St. (Corner Randolph)
Room 1612 Phone Rand. 6028

HOW WILL HE WEAR England's CROWN?

ON the stage as the world's most eligible bachelor, as sportsman, as the British Empire's supersalesman; every word, every action of the Prince of Wales is exposed to the full glare of the spotlight.

Yet some day, as England's ruler, he will occupy an even larger stage. What will this young man—as modern as the age in which he lives—make of the ancient business of monarchy? What is his attitude toward the Crown? What does he really *think?*

G. K. Chesterton, eminent author, has answered these questions in The April American Magazine . . . in an intimate and sympathetic portrait of this engaging young Prince. It is a behind-the-scenes story about Wales you will enjoy intensely—every word.

It is through such articles of universal appeal as this . . . written by world-renowned authors . . . that The American Magazine each month gains new readers. Already it is "first with all the family" in hundreds of thousands of homes.

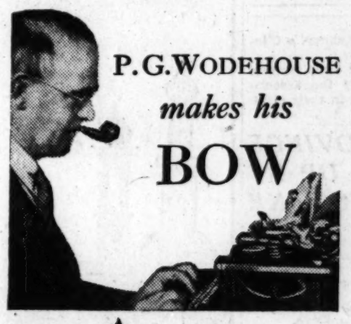

P. G. WODEHOUSE *makes his* BOW

LORDS and ladies, butlers and buncombe artists, romp through the hilarious pages of P. G. Wodehouse's latest and funniest novel, *"If I Were You,"* which starts in The April American Magazine.

Among all the millions how few there are who can make us laugh. P. G. Wodehouse is one of the few...and when you read the succession of laughs in the generous first installment of the novel with which this delightful humorist makes his bow to the American family you'll immediately agree.

THE CROWELL PUBLISHING COMPANY
250 PARK AVE., N.Y.C.

You Can't Buy a Bigger 25¢ WORTH!
than this month's 30 features with stories by such distinguished writers as
HEYWOOD BROUN PATTERSON DIAL
ROBERT W. CHAMBERS
BERTON BRALEY MARGARET CRAVEN
W. O. McGEEHAN MERLE CROWELL
ALL IN THE APRIL AMERICAN MAGAZINE

The American Magazine
First with all the FAMILY
25¢ a Copy $2.50 a Year

The Market for True Value Never Grows Less

Things of long established, substantial value find their market even in trying times.

There is a type of citizenship which looks below the surface and unerringly selects the sound and the enduring.

This type of mind, in time of disturbance, holds fast to its investing convictions in the choice of a motor car, as much as in other investments.

Pierce-Arrow has never had in mind any other clientele than this.

It has never wavered in its aim for the confidence and approval of the discerning.

In that special sense, its principles and policies—and especially its manufacturing processes and practices—have never changed a particle.

There is no more progressive car than the new Pierce-Arrow in engineering and in meeting the most modern motoring requirements.

But intrinsically and in deeply-embedded devotion to quality above any and all other considerations, it is still the sterling Pierce-Arrow of a quarter of a century ago.

So, again it is finding its market—being sought out indeed as it has always been by that group of citizenship which never loses or lessens its faith in the enduring character of American institutions and in the survival-value of those products which earnestly endeavor to live up to them.

PIERCE-ARROW

RESORTS AND TRAVEL
Ocean Travel.

Five ~ Mediterranean and Adriatic Cruises

AZORES - LISBON - CANNES
TRIESTE - NAPLES - GREECE
GIBRALTAR - - MAJORCA
DALMATIA - - - VENICE
Shore Excursions
Palatial Motorvessels
SATURNIA
VULCANIA
Sail from New York
MARCH 28
APRIL . 14
MAY - - 1
MAY - - 19
JUNE - 5
30 days duration from $525.00 One Way $275.00

DE LUXE SECOND CABIN
available aboard these new Liners, offering splendid cuisine and service. Rates $283.50 entire cruise or $150.00 one way.

Considerate, courteous service at all agents or
COSULICH LINE
180 W. Washington St., Chicago
Tel. Franklin 8334-8335

Italy
Gibraltar : Palermo : Naples : Genoa : Riviera
by the sumptuous liners
CONTE GRANDE • CONTE BIANCAMANO
MARCH 13 APRIL 4 APRIL 17 MAY 9
Reduced rates in first cabin and regular or intermediate second class for tourists.
Stopover privileges at all ports
Connections to Egypt and Near East
Lloyd Sabaudo
318 S. Dearborn St., Chgo., or local agents

WEST VIRGINIA.
The Greenbrier Hotel
White Sulphur Springs, W. Va.
Reopened—Greatly Enlarged—350 New Rooms
3 Golf Courses. Reservations, Congress Hotel

NEW YORK.
HOTEL PIERRE, New York
SINGLE ROOMS and SUITES
Transient or Longer Visits

VIRGINIA.
THE HOMESTEAD HOTEL
Hot Springs, Virginia
America's Most Distinctive Resort
OPEN ALL YEAR

CALIFORNIA.
HOTEL DEL CORONADO Coronado Beach California, open all year—American Plan. Near San Diego and new amusement center. Agua Caliente, Mexico, reached in half hour auto ride. Mel B. Wright, manager.

Advertise in The Tribune

More Awards in the Tribune's TRUE WANT AD EXPERIENCE OFFER

Mary S. Oldberg, 1024 Maple Ave., Evanston, Ill.—"I have an uninterrupted quarter century of successful experience with Tribune Want Ads to record. Annually for twenty-five years I have used a Tribune advertisement in the spring, and each consecutive spring have had the same gratifying result. Circumstances make it possible for my family to take a three months' vacation each summer. It is convenient, also remunerative, to have our home occupied during our absence. An advertisement in the Tribune under the caption, "Furnished Houses to Rent," has brought a reliable, responsible tenant twenty-five times. This method has invariably succeeded. We use no other means of placing our house before the renting public. However, I claim some credit for this splendid record because of the type of advertisement inserted. I always use enough words to describe adequately what we are offering, giving the prospective renter clear information as to what he may expect, emphasizing renting features most desirable for summer occupancy."

J. William Heftel, 2319 Chase Ave., Chicago, Ill.—"My wife and I have been looking for an apartment that would provide a yard, allow children, and offer all conveniences that would be enjoyed if one were to own a bungalow. We wanted it to be fairly modern and in a good location, near a school, shopping, and transportation. This was difficult until I read a want ad, as follows; '5 lge., sunny rooms, rear—steam—all transportation—$55.00—see to appreciate—Rogers Park 6947.' By phoning we were told to come to 1631 Estes Ave., where we found the very thing we were looking for, and the rental was attractive. I am enabled here to live in a comfortable home, easily compared with a $100.00 apt. in this vicinity."

L. J. D., 230 N. Kenneth Ave., Chicago, Ill.—"Owing to the fact that times are so hard, I, like many others, had to give up some luxury in order to obtain money. I had to sell my car. I called up the Tribune on Friday and had them take my ad for Sunday morning. One of your readers clipped out the ad, called, and bought my car. I call that quick action for only $2.65!"

Mrs. G. H. L., 1310 Howard St., Chicago, Ill.—"Two Sundays ago I placed an ad in your Tribune offering a full set of dinnerware for exchange. I received in answer to this one ad 69 letters offering me everything from revolvers, tuxedos, etc., to acreage in Northern Wisconsin. I exchanged the set of dishes for a very lovely oil painting by a well known artist, and, best of all, we are both very much satisfied."

Mrs. L. M. J., 1002 Washington St., Evanston, Ill.—"One summer day a good many years ago, an ambitious young man mailed a small want ad of three or four lines to the Chicago Sunday Tribune, from the scorching plains of Kansas. This ad stated the ability of the young man as a writer of advertising copy and asked for a job in that kind of work. In less than a week the Tribune mailed back to the young man in Kansas a bundle of letters, answers to his ad. After scanning these many letters, the young man took the first train for Chicago, where he immediately took steps to get in communication with the writers of his letters. He was soon located in a paying position. After a time he established his own company and became well known in advertising circles in Chicago. He was always a strong believer in want ads, and many times made use of them in his business. That first want ad changed the destiny of a family and brought more than average success to a man who had ability and knew how to use it. This is the story of my late husband, C. P. J."

Another Group of Prize Winners in TOMORROW'S

HERE are five more prize-winning True Want Ad Experiences as told by Chicago Tribune readers. The writers of each of the letters reprinted here will receive $5.00 in cash.

Read these letters. Note the various ways in which Tribune Want Ads have been of helpful service to these Tribune readers.

Have you had a True Want Ad Experience which you think is as good as some of these? Send it to the Tribune!

$1000.00 In Cash Awards

will be paid by the Chicago Tribune for the best True Want Ad Experiences submitted in accordance with a few simple rules.

Five True Want Ad Experiences will be published in the Tribune daily and Sunday for 29 days. Send in your experience today!

THE SIMPLE RULES:

1. Each day for the 29 days starting Sunday, March 22, 1931, the Chicago Tribune will publish five (5) True Want Ad Experiences. Letters must relate to experiences which took place prior to March 15, 1931. You are invited to send in a True Want Ad Experience and try for one of the cash awards which the Tribune will pay.
2. $5.00 will be paid to each person who submits a True Want Ad Experience which is published. IN ADDITION, from all the letters submitted the following grand prizes will be paid to the persons whose letters are adjudged the best of all: First Grand Prize, $100.00; Second Grand Prize, $50.00; Third Grand Prize, $25.00; next ten Grand Prizes, $10.00 each. Total in prizes, $1,000.00.
3. Letters will be selected which, in the opinion of the judges, relate experiences in which Tribune Want Ads have performed the most helpful service, as judged from all the circumstances given in the letter. In making their decisions, the judges will be governed by the facts given in the letters. Neatness, but NOT grammar and literary skill, will be considered.
4. This offer is open to all, except employes of the Chicago Tribune and their families. You pay nothing. Just send in a brief letter.
5. Letters must not exceed 300 words in length.
6. You need not buy the Chicago Tribune. The Tribune will be examined at any of its offices or at public libraries free of charge.
7. All letters must be received in the Tribune office before 9:00 p. m. on Monday, April 20, 1931. No letters will be returned.
8. Address all letters to "TRUE WANT AD EXPERIENCES," the Chicago Tribune, Chicago, Ill. Please state your name and address, and whether or not your name may be published. If not, only initials will be used.
9. The judges will be appointed by the Chicago Tribune, their decision will be final. In case of ties, a duplicate award will be made to each tying contestant.

THESE ARE THE PRIZES

Five $5.00 prizes daily and Sunday for 29 days	$ 725.00
First Grand Prize	100.00
Second Grand Prize	50.00
Third Grand Prize	25.00
Next 10 Grand Prizes, $10.00 cash	100.00
TOTAL	$1,000.00

Chicago Tribune
THE WORLD'S GREATEST NEWSPAPER

RESORTS AND TRAVEL
Ocean Travel.

EUROPE
3 to 5 sailings every week
VIA ST. LAWRENCE SEAWAY

Canadian Pacific's 13 giantesses take the shortest, most direct route to Europe—this 1000-mile salt arm of the Atlantic. 2 days of 2 gorgeous coastlines . . . 3 to 4 days open ocean! Every 1931 luxury on the Empresses, led by new Empress of Britain, 42,500 gross tons. Last word in Cabin-Class on the 4 Duchesses. Offering Tourist-Third and Third-Class, too. 6 lower-cost cabin liners. 3 to 5 sailings weekly from Montreal and Quebec. Reservations from your own agent, or

Canadian Pacific

E. A. KENNEY, Steamship General Agent, 71 E. Jackson Blvd., Telephone Wabash 1904, Chicago, Ill.

RESORTS AND TRAVEL
Ocean Travel.

SOUTH AFRICA

WHETHER for a business trip or an ideal vacation—now is the time to visit this new land of wonder. Glorious and dependable climate, magnificent scenery and excellent facilities for travel.

Luxurious "Castle" liners sail weekly from Southampton, via Madeira.

Illustrated booklets on request

UNION CASTLE LINE
180 No. Michigan Ave., CHICAGO or local agents

To SWEDEN direct in 8-9 days
Norway, Sweden, Denmark and Continent
Swedish-American Line
181 N. Michigan Ave., Chicago

RESORTS AND TRAVEL
Ocean Travel.

PERU AND CHILE
Via PANAMA CANAL
Finest and Fastest Steamers to the West Coast
TENO .....April 4
ACONCAGUA .....May 2
Special features, Gymnasium, Private and Public Reading Rooms, Connecting Lounge and Veranda Cafe. Excellent Cuisine.
Compania Sud Americana de Vapores (South American Steamship Co.)
WESSEL DUVAL & CO.
General Agents, 1 Broadway New York

AUSTRALIA ONLY 19 DAYS San Francisco to Sydney
MATSON LINE
140 South Dearborn St. RANdolph 8344

"ACROSS THE ATLANTIC"
FRANCE ENGLAND GERMANY IRELAND
Regular Sailings. Apply Hamburg-American Line, 177 North Michigan Avenue, Chicago

Palatial President liners sail every week from Los Angeles and San Francisco for the Orient and Round the World
American Mail Line, Dollar Steamship Line.
110 South Dearborn Street, Chicago

VICHY Treatment of all nutritional disorders.
FRANCE

The inside secret of mass selling

EVERYONE KNOWS . . .
that the peers of mass selling are the big-city department stores.

Above everyone else, they have discovered the inside secret of how to exchange large quantities of goods for money—at a profit.

The department store's method of selling is not involved.

It's not complicated.

It's absurdly simple. And, it can be applied to *your* business as well—whether you manufacture steam pumps or silk hosiery.

The newspaper is the one medium with great enough dominance—with great enough *force* to definitely and completely *create* sales in any given area!

That's the inside secret of the department store's success in mass selling—even in periods of depression.

But business so often overlooks the obvious—the simple—the line of least resistance.

In Philadelphia and its A. B. C. Suburbs there are *3,709,000 people*—*843,000 FAMILIES.*

One newspaper can no more cover this tremendous potential market—America's third largest—than can one advertisement constitute an advertising campaign.

The Ledger-Inquirer group provides a coverage of this market that completely blankets the entire city and suburban zone, and affords the greatest possible coverage of any Philadelphia newspaper in those rich key cities that make up the Philadelphia marketing area.

A coverage that is both quantitative and qualitative.

A coverage that is 100%.

And, at a cost unbelieveably low.

100% COVERAGE

More circulation than there are actual families in the city and suburban area shown below.

A.B.C. Philadelphia and Suburbs

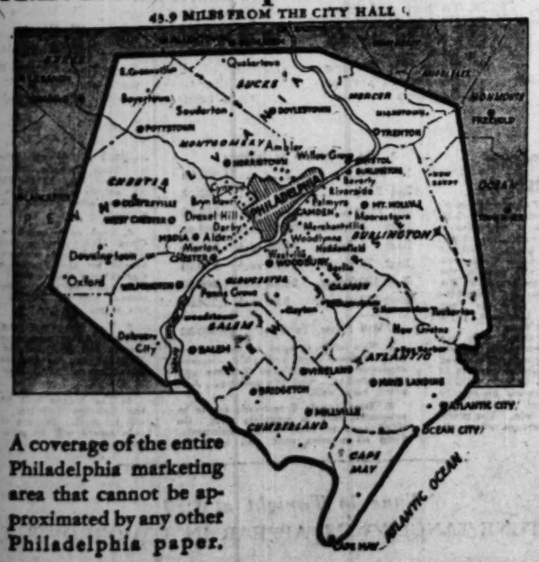

A coverage of the entire Philadelphia marketing area that cannot be approximated by any other Philadelphia paper.

PUBLIC LEDGER
MORNING EVENING SUNDAY

CURTIS-MARTIN NEWSPAPERS, INC.

The Philadelphia Inquirer
MORNING SUNDAY

POLAND WARNS U. S. BEWARE HOW IT LENDS MONEY

Says Huge Sums to One Nation May Cause Harm

BY DONALD DAY.
[Chicago Tribune Press Service.]

WARSAW, March 23.—One of the best means of perpetuating peace in Europe would be closer collaboration of creditor countries in perfecting international financial operations, August Zaleski, foreign minister of Poland for almost five years, whose moderating policies are credited with having done much towards stabilizing peace in northeast Europe, declared today.

AUGUST ZALESKI. [Acme-P. & A. Photo.]

Zaleski believes that extensive borrowing in American financial marts in recent years has had an important effect in some European countries.

"There is no doubt that the circulation of big sums of capital, raised by European loans floated in America, constitutes an important factor in the economic development of European states by placing in the hands of the borrowing country more purchasing power, and also giving it the possibility of increasing its production through new investments," Mr. Zaleski said.

"But in some cases we observe that the loans assist the countries in rationalizing and developing their industries without properly considering the problem of marketing their products. This was probably caused by looking at foreign bond flotations from the viewpoint of their security and not the effect they would have on the world market at large, and on the borrowing country in particular.

Urges Caution in Loaning.

"To large sums loaned to single countries may cause an overgrowth of production in these countries, and in the long run may become a source of danger rather than a benefit. This brings me to the conclusion that countries able to lend money during moments of crisis should do so carefully.

"Therefore I think central authorities should be created who would see that foreign loan bonds are placed in accordance with a general plan. The plan would have as its basis, apart from the security of investments, comparatively equal distribution of capital in order not to increase the overgrowth of production in some countries at the expense of others.

"In other words, the lending countries ought to consider the question of clearing the markets for industries they help to enlarge and establish, and from this I draw the conclusion that the attention of American bankers should be drawn to the smaller, less industrially developed European countries, such as the Baltic states.

Would Affect Peace, He Says.

"I do not wish to discuss the nature of such authority which would direct equal distribution of capital, but I think the idea should be given serious consideration for the important effect it would have in securing peace in Europe.

"European financing in recent years has not taken this problem into consideration, and therefore large American loans and credits have not had the effect of promoting peace in Europe, which is the wish of America.

"I think the peace outlook for a long period, at present, is very good in Europe. I base my hope on the fact that Europe is too tired and too poor to start a new war. She has not forgotten the terrible experience of the last war. I hope that before Europe creates strength enough to wage a new war, the force of international peace will be so strong that it will be able to prevent it."

Sees U. S. in New War.

Answering a question as to whether, if there should be new armed conflict in Europe, it would not have almost as serious an effect upon America as upon Europe, Zaleski replied:

"The economic and political interests of Europe and America are now so interlocked that it would be practically impossible for America to remain isolated in any crisis. The last war was sufficient to prove this. The interdependence of interests is chiefly due to the enormous amounts of money the United States has invested in Europe, and the smallest conflict would endanger all American investment loans."

UNEMPLOYMENT DOESN'T SEEM TO DISTRESS RUSSIA

Impossible to Hire Man for Soft Job.

BY HENRY WALES.
[Chicago Tribune Press Service.]

MOSCOW, Feb. 21.—[By mail.]—Unemployment all over the world, 160 million inhabitants in this country, everything going to the dogs, but try to hire help in Russia.

Apparently nobody in this entire city of three millions is out of a job, or at least no one is interested. I wanted a translater to read the newspapers to me, and also a guide to make a trip out of the city.

"Go to Intourist" [that's the Cook's of Russia], "they will find you some one," I was told.

But no, Intourist had none. Perhaps Intourist would have a young lady next week who could spare two or three hours four mornings a week, but that was the best they could hold out. The price, $1 an hour.

No Men Available.

For a guide to accompany me on the trip, well, maybe I could persuade the young lady—she is really not so young, after all, it seems—to accompany me and translate.

"A man, no, that is impossible, there are no men," I am assured. "All the men work in industry for the 5 year plan, there is not one available."

I insist that I don't want to make a two or three day train journey in a railway compartment with a young lady I have never met before. Anyway, she won't be able to swing the job, I point out. What I want is help in getting out at Arctic stations and routing up the police and finding a droshky and getting a room in a hotel.

Insist Woman Is Better.

"Ah, but the lady will do better than the man for that," I am told. "The young lady has had experience in doing all those things."

By the day, the lady guide's fee is $7.50 and I found she must have food and tea and cigarets, too.

I try two or three other sources, Voks, the state organization for the furtherance of cultural relations; the American Chamber of Commerce, the foreign office, the local newspapers. Everywhere the same answer.

No men available. They all have jobs. Not that a lot of them would not leap and cheer at a soft job like that, traveling around seeing the country, eating regularly and getting smokes and wages, too, but they can't leave their regular jobs. They can't quit if they are dissatisfied. Their food cards are taken away, they are disfranchised and chucked out of their local union. They're all in the army now.

And then I turned to a bit of shopping.

Sporting goods, musical instruments and literature, shoe laces, boot polish and insoles, brassieres, kimonos and leather belts. All these things one can buy in Moscow in unlimited quantities.

Judging by shop windows, Russians are the sportingest people in the world, with skis, skates, fencing foils and masks, basketballs, aged gray tennis balls, even cricket bats, and dumbbells, and pulley exercisers, and shot for putting, in profusion.

The sporting goods shops also sell electric pocket flashlamps without batteries and without bulbs. The batteries are extra and the bulbs are extra, but the callow youths of the capital seem to get a kick out of buying the empty flashlight with its bull's-eye glass on top.

No Mah Jong.

Then there are small suitcases, made of papier maché, that dissolve if water touches them, and kit bags to strap on one's back for hiking, and checker boards and chessmen and even one game of parchesi, brought overland from India on camel back, the salesman said. But no mah jong.

A plethora of musical instruments is on view in the shop windows, ancient fiddles, all the brasses, plenty of saxophones—jazz is frowned on by the authorities—harmonicas to make your mouth sore, bass drums and snare drums and kettle drums, fifes, bugles, trombones, clarinets, oboes, and what not.

Shoe strings are a glut on the market in winter because every one wears felt boots or snow boots, and since, apparently, no one polishes his foot gear, there is plenty of shoe blacking. Heaven only knows what the paper insoles mean in Russians' lives, but there are plenty for sale and they can be used for blotters.

The women get a thrill out of gazing through frosted shop windows at flimsy Japanese wood-silk kimonos of vivid shades, and highly priced, with sashes and embroidered or stamped butterflies adorning them. They buy their brassieres from elderly ladies standing in the streets with tape measures. They make their fittings right on the street.

All the girls wear belts to get the new Paris line, with the waistline accentuated, and there are plenty of ceintures of various colored leather, real and imitation, with rattletrap buckles, to be had.

KIRKLAND TO GET SENTENCE TODAY IF NOT NEW TRIAL

Gary, Ind., March 23.—[Special.]—Virgil Kirkland, convicted of slaying Arlene Draves during a liquor party here last Nov. 29, will be taken before Judge Grant Crumpacker for sentencing in Porter Circuit court, Valparaiso, tomorrow. If Judge Crumpacker overrules a defense motion for a new trial, Kirkland will be sentenced for life and taken to the state prison in Michigan City at once.

Attorneys for Leon Stanford, one of the four others awaiting trial on the same murder indictment, will endeavor to have Judge Crumpacker fix a date next month for Stanford's hearing. The move will be fought by the state, according to Prosecutor Robert G. Estill, since the trial of David Thompson, another of the defendants, has been set for April 14 in Lake Criminal cort, Crown Point.

Like Kirkland, Stanford sought a change of venue to Porter county.

Portuguese River Out of Bank; Carries Off Women

LISBON, Portugal, March 23.—(AP)—The Tagus, out of its banks as a consequence of the recent heavy rains, has claimed a number of lives in inland villages. Sweeping through the streets of Ribatejo, the torrent carried away two peasant women. A barge capsized and two sailors drowned. A third was rescued.

Head Heavy from poor digestion?

"I'M going, anyway"

THE modern Miss needs no "time out" for the time of month.

If you've ever taken Bayer Aspirin for a headache, you know how soon the pain subsides. It is just as effective in the relief of those pains peculiar to women!

Don't dedicate certain days of every month to suffering. It's old-fashioned. It's unnecessary. Aspirin will always enable you to carry on in comfort. Take enough to assure your complete comfort. If it is genuine aspirin it cannot possibly hurt you. Bayer Aspirin does not depress the heart. It does not upset the stomach. It does nothing but stop the pain.

Headaches come at inconvenient times. So do colds. But a little Bayer Aspirin will always save the day. A throat so sore you can hardly swallow is made comfortable with one good gargle made from these tablets. Neuralgia. Neuritis. Rheumatism. Pains that once kept people home are forgotten half an hour after taking a few of these remarkable tablets. So are the little nagging aches that bring fatigue and "nerves" by day, or a sleepless night.

Bayer-Tablets of Aspirin — Genuine

Genuine Bayer Aspirin tablets cost so very little after all, that it doesn't pay to experiment with imitations!

Several executives can dictate to the same girl at the same time

An Ediphone at a dictator's desk is an ever present secretary ready at instant notice to record thoughts when replies are on the tip of the tongue.

Say it to the

Ediphone

Edison's New Dictating Machine

Call Franklin 6206
EDWIN C. BARNES & BROS.
173 W. Madison St.

A unit in the Ediphone National Organization

Cold in Head, Chest or Throat?

RUB Musterole well into your chest and throat—almost instantly you feel easier. Repeat the Musterole rub *once an hour for five hours* . . . what a glorious relief!

Those good old-fashioned cold remedies—oil of mustard, menthol, camphor—are mixed with other valuable ingredients in Musterole to make it what doctors call a "*counter-irritant*" because it gets action and is not just a salve.

It penetrates and stimulates blood circulation and helps to draw out infection and pain. Used by millions for 20 years. Recommended by many doctors and nurses. Keep Musterole handy—jars, tubes. All druggists.

To Mothers—Musterole is also made in milder form for babies and small children. Ask for Children's Musterole.

MUSTEROLE
BETTER THAN A MUSTARD PLASTER

Demand A.P.W. Hygienic Towels and Toilet Tissues
Prevent Contagious Diseases Spreading in Schools, Factories and Homes

Subscribe to The Tribune

$5,000.00 IN CASH

For best answers to the Chicago Tribune's

TUNE TANGLES SONGS OF YESTERDAY IN CROSSWORDS

The title of a song is in each Crossword. Solve the Crossword and name the song.

NO. 20 CHICAGO TRIBUNE'S TUNE TANGLES

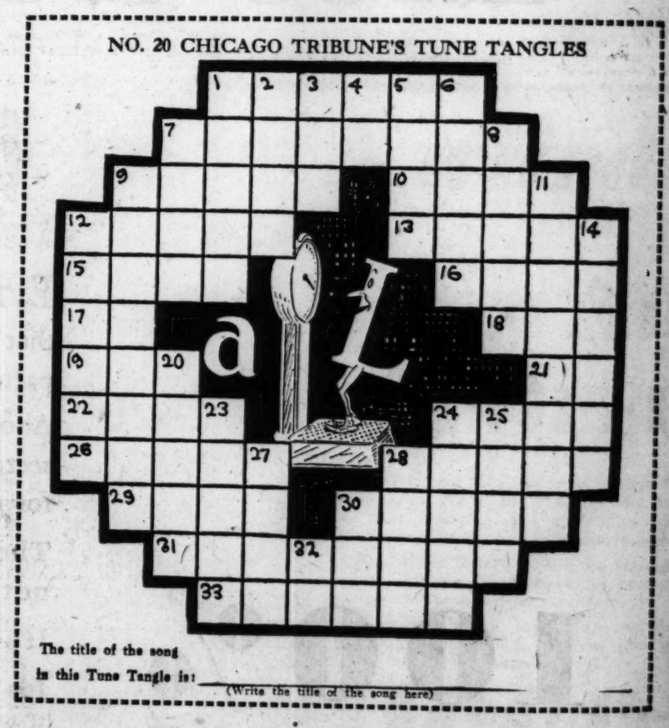

The title of the song in this Tune Tangle is: _____
(Write the title of the song here)

HORIZONTAL

1. Forever (Does this suggest anything to you?)
7. Oily liquid used for preserving wood
9. Females
10. Burial vases
12. Plunger
13. Wireless
15. Cooled
16. Small horse
17. Correct (short)
18. To think; suppose (archaic)
19. Encountered
21. Highway (abbr.)
22. Manage a publication
24. Detest
26. To resign, as from a lodge
28. To leap and jump
29. City in Nevada
30. One who attitudinizes
31. Rings for holding the feet of a rider
33. Slumbers

VERTICAL

1. Having weapons
2. To look at maliciously
3. Earned
4. Like
5. Possessive pronoun
6. Length of leather
7. A sheltered inlet
8. Provide the money for
9. More sinful
11. Wrong; corrupt
12. One of the bravest of the Greek warriors before Troy
14. Marine bivalve mollusk used as food
20. Clocks
23. Colors
24. Fastenings for a door
25. Mimics
27. Work
28. A stratagem
30. Prefix meaning before
32. Note of the scale

Follow These Simple Rules:

1. Each evening for 42 consecutive evenings (not including Saturday) W-G-N will broadcast 3 "songs of yesterday—"Tune Tangles." On each day following the broadcast the Chicago Tribune will print a "Tune Tangle" Crossword Puzzle. Each puzzle will contain the title of one of the songs broadcast the preceding evening. You are invited to listen to the broadcast, solve the Tune Tangle Crossword in the next day's Tribune and name the song.

2. The Chicago Tribune will pay $5,000.00 in Cash Prizes to the persons who send in the nearest correctly solved and neatest complete sets of answers in accordance with these rules. NOTE: This means that you do not necessarily have to solve each of the 42 Tune Tangles completely to win. The prizes will be paid to the persons whose entries rank highest.

3. The prizes are as follows:

1st Prize	$1,000.00
2nd Prize	500.00
3rd Prize	250.00
Next 2 Prizes, $100.00 each	200.00
Next 5 Prizes, 50.00 each	250.00
Next 10 Prizes, 25.00 each	250.00
Next 100 Prizes, 10.00 each	1,000.00
Next 310 Prizes, 5.00 each	1,550.00
430 Prizes, Totaling	$5,000.00

4. This offer is open to everyone—men, women, boys and girls—except employees of the Chicago Tribune and their families. You pay nothing. Just prove your skill.

5. Tune Tangle Crosswords are to be submitted only in complete sets. Do NOT send in each puzzle separately. Hold all puzzles until you have the complete set of 42. Then send them to "Tune Tangles," Chicago Tribune, Postoffice Box 1918, Chicago, Illinois. All entries must be in by midnight, 15 days after Puzzle No. 42 has been printed.

6. Each entry must be sent by First Class Mail, postage prepaid. Entries with insufficient postage will be returned by the Postoffice Department. Contestants may submit as many sets of puzzles as they wish, but no contestant will be entitled to more than one prize.

7. You need not buy the Chicago Tribune. You may copy or trace the puzzles and send them in. The Chicago Tribune may be consulted at any of its offices or at Public Libraries free of charge.

8. The judges will be appointed by the Chicago Tribune. Their decision will be final. In case of ties, a duplicate award will be paid to each tying contestant.

Tune in Tonight at 8:30

THE NEXT TUNE TANGLE WILL APPEAR IN TOMORROW'S TRIBUNE

Like Tea . . . the best Gasoline is Blended

EVEN the Japanese maiden who laboriously picks the tea leaves knows that before you sip the delicate beverage from your cup, leaves of another type of tea must be added, for the best teas invariably are blended.

When the tea merchant takes a quantity of Japanese tea, a bit of China tea, and a touch of Ceylonese, then blends them according to the dictates of his expert knowledge, he parallels the making of CONOCO Gasoline. For this is a *blended* gasoline. It is blended because this is the only method which brings together in one fuel the desirable properties of several types of gasoline. No one type of gasoline can contain them all.

CONOCO refiners use: Natural Gasoline, for *quick starting*; Straight-run Gasoline, for *power* and *long mileage*; Cracked Gasoline, for its *anti-knock* properties.

There is no secret formula covering the elements which compose this triple-test gasoline. The secret is in the knowledge behind the blending. Knowing how makes one tea blend better than all others . . . and knowing how places one gasoline in a distinct quality class. Experience the performance advantages of CONOCO Balanced-Blend Gasoline. You'll find it wherever the CONOCO Red Triangle is displayed.

CONOCO

THE BALANCED-BLEND GASOLINE

IF YOU OWE A LOT OF little BILLS

You can pay all your bills with a $50 to $300 loan ON YOUR SIGNATURE ONLY. Phone your request, then call in person and obtain the loan within 15 minutes after your request is received.

$50 to *Loans on Your Signature Only!* $300

LOCAL LOAN Co.

Under State Supervision
27 W. Washington Rand. 6210
1212 N. Ashland Bruns. 3100
6335 S. Halsted Went. 4150
4013 Milwaukee Avenue 1400
1 N. Crawford Kedzie 5900
8 N. Ogden Haymarket 4700

Cold in Head, Chest or Throat?
Rub Musterole well into your chest and throat—almost instantly you breathe easier. Repeat the Musterole-rub every hour for five hours . . . and a glorious relief!
Musterole is the good old-fashioned cold remedy made with pure oil of mustard, menthol, camphor and other valuable ingredients. Musterole is what doctors call a "counter-irritant" because it gets action and is not just a salve. It penetrates and stimulates blood circulation and helps to draw out infection and pain. Used by millions for 20 years. Recommended by many doctors and nurses. Keep Musterole handy—for all the children. All druggists.
Mothers—Musterole is also made in milder form for babies and small children. Ask for Children's Musterole.
MUSTEROLE
IN 5 MINUTES—COMFORT IN 5 HOURS
BETTER THAN A MUSTARD PLASTER
Demand
Hygienic
Toilet Tissues
Prevent Contagious Diseases Spreading in Schools, Factories and Homes
Subscribe to The Tribune
IN CASH
Tribune's
YESTERDAY'S WORDS

Mae Tinee Gives Closeup of Motion Picture World

Chicago Daily Tribune

THE WORLD'S GREATEST NEWSPAPER

TUESDAY, MARCH 24, 1931. ** 19

Doris Blake Advises Girls Affairs of Heart and Home

A Pre-view by Fanny Butcher

PERHAPS today we should haul down that flag at the top of the column with its legend, "Pre-view," for we're going to talk about a book that was published eons ago, according to this schedule of snapping up volumes while they still burn our fingers from their rush through the presses.

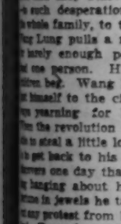
PEARL S. BUCK.

"The Good Earth," by Pearl S. Buck [John Day], was published on March 9th and was the book of the month for this month. Some of you may have read it by this time. Those of you who haven't will—if you take the person's suggestion—dash out and get a copy instanter.

"The Good Earth" is one of those books that give you renewed faith in the richness of books. It is the story of a Chinese peasant, a dullish, inarticulate person who accepts what life gives him, marries, begets sons and daughters, has a brief interlude of passion in his advancing age and dies. He was a son of the land, and somewhat like Anteus of old, whose strength was renewed seven times every time he touched his mother earth, and who was invincible only as long as he was in contact with the earth. Wang Lung flourished while he had his roots in the good earth and was a withering flower as soon as he left it. There is something epic about "The Good Earth." It has a great deal of the quality of Knut Hamsun's "The Growth of the Soil."

The characters in the book are all Chinese, most of them peasants. The story of how Wang Lung marries unseen and unknown, after the local custom, is a monument of strength—and of silence. She is a heavy peasant, raised from her slavery not to talk, never to complain. She knows that it is her business to bring sons into the world, and she does it silently, and when her time is upon her, hides like an animal. Once she rises from the birth to return to the field and help in the planting. Always she lives silently within herself, working as a hired man, speaking rare wisdom when her lips do form words and coming with a lifetime of slavish desire nothing more than a half sick-ness of disgust from her husband when he compares her, as she is dieing to this beautiful harlot whom he has brought to be the second wife.

Before the lush days of such extravagances as a second wife, however, famine stalks through their village and they starve to desperation in such desperation that they go, as a whole family, to the south. There Wang Lung pulls a rickshaw all day for barely enough pennies' profit to feed one person. His wife and the children beg. Wang Lung cannot adjust himself to the city and he is always yearning for his good earth. When the revolution comes and he is able to steal a little loot, his only idea is to get back to his land. When he discovers one day that his wife has a necklace hanging about her neck with a few stones in jewels he takes them, without any protest from her, to buy more land. Her only wish is that he let her keep two pearls, not to wear as jewels, but to hang over her heart, because she has never felt pearls before. The tragedy of her life reaches a zenith when her husband orders her to give him the pearls that he may have them made into earrings for his second wife.

There is deep pathos in the life of the dumb, uncomplaining creature, who died happy, however, in the knowledge that she had given sons to her husband while her rival would never give him more than a peevish girl.

There is a masculine strength about "The Good Earth" and a feminine sensitiveness that is an extremely rare combination in a novel. How Mrs. Buck came to write so feelingly and so realistically about China she tells in a short autobiographical sketch. "I am the daughter of American missionaries," she writes. "I am the youngest in my family, but the existence of the difficult early years, when my parents lived in the far interior of China, where there were few and sometimes no white people, except bandits, resulted in the death of all the children older than myself, except one brother, who left home to be educated in America before I can remember. I grew up much alone.

"Then lessons were over I roamed the hills and valleys and talked with the men and every one and listened closely to conversations and without, I am sure, many things never noticed before by a white child. The color of the country and the feel of the Chinese people thus became a part of me that cannot be lost.

"When I was fifteen I was sent to a boarding school in Shanghai and saw quite a different sort of Chinese. By this time I had almost ceased to think of myself as different, if indeed I had ever thought so, from the Chinese. When I was seventeen I was taken to America and England and then home again—in spite of our living in China our mother always taught us to think of America home—where I completed my education at Randolph-Macon College in Virginia.

"I married a young American and went to live in a town in north China where his work was, and there we lived for nearly five years until he went to the University of Nanking."

J. Bridges Replies to Views of Bertrand Russell

"The Fine Art of Marriage," by Calvin J. Bridges [privately printed], is a serious and tempered considera-tion of one of the most delicate problems of our day, the art of human adjustment in the marriage pact.

The volume is an elaboration of two lectures which Dr. Bridges delivered before the Chicago Ethical society, in which a stern indictment of Bertrand Russell and his theories.

Dr. Bridges says: "My main contention against Mr. Russell is a philo-

GASOLINE ALLEY—THE BARK OF THE FAMILY TREE
WHEN ARE WE GOIN' TO GET OUR NEW DOG, UNCLE WALT?
I AM LOOKING FOR ONE WITH JUST THE RIGHT PEDIGREE, SKEEZIX. I AM BEING OFFERED ALL KINDS WITH CHAMPIONS AND INTERNATIONAL CHAMPIONS FOR PARENTS OR GRAND-PARENTS OR GREAT-GRAND-PARENTS ON BOTH SIDES.
WE'RE GOIN' TO HAVE A DOG WITH A SWELL PEDIGREE, SHORTY
WE'VE GOT ONE HIS FATHER WAS A SWELL CHAMPION AN' SO WAS HIS GRANMOTHER.
OUR DOGS ANCESTORS GO 'WAY BACK AN' THEY TOOK PRIZES IN GERMANY AN' HOLLAND.
SO DID OURS. AN' HE'S GOT A PEDIGREE THAT LONG.
IT TELLS ALL ABOUT HIS GREAT-GREAT-GREAT-GREAT-GREAT-GRANDFATHER AN' MOTHER.
SHUCKS, THAT'S NOTHIN'. THE ANCESTORS OF OUR DOG CAME OVER ON THE MAYFLOWER.
-King-
Reg U.S. Pat. Off.: Copyright, 1931, by The Chicago Tribune.

Powell Wins New Laurels for This Movie

Critic Adds Her Praise to Mrs. Rinehart's.

"MAN OF THE WORLD."

"And grasps the shirts of happy chance
And breasts the blows of circumstance." —Tennyson.

Produced by Paramount.
Directed by Richard Wallace.
Presented at the Chicago theater.
The Cast.

Michael Trevor.....William Powell
Mary Kendall.....Carole Lombard
Irene.....Wynne Gibson
Harold Tarler.....Guy Kibbee
Frank Thompson.....Lawrence Gray
Victor.....Andre Cheron
Fred.....George Chandler
Spade.....Tom Costello

By Mae Tinée.

Good morning!

In her fascinating autobiography, Mary Roberts Rinehart accords a gracious bow to William Powell's prowess. She says re his work in "Spanish Love," a stage play of hers which ran for a year in New York:

"Mr. Powell's performance was one of the most remarkable in my experience; not only did he play a tubercular youth, he was a tubercular youth; and so thoroughly was he imbued with the part that offstage I wondered if he would live through the run of the piece."

You see we—you and I—aren't the only folks who think Mr. Powell's a grand actor!

As Michael Trevor, a blackmailer, who would that fate had not led him into such foul circumstance, he adds another brilliant characterization to a repertoire of successes.

Whatever his rôle, Mr. Powell himself is always believable. He says and does the natural thing—and he says and does it naturally.

Carole Lombard, who, rumor says, will soon be Mrs. Powell, plays charmingly the romantic feminine lead. She is beautiful! Wynne Gibson handles a darker portrayal with discrimination. You will, I think, approve of all the other players—and the story as a whole. Dialogue is intriguing and the film has been smartly directed.

"JUNGLE HAZARDS."

O, many's the giraffe 'e saw
And other things!—in Africa.
Presented by Mr. Daniel Davenport.
At the Cinema theater.

Over at the Cinema, Mr. Daniel Davenport is presenting a remarkable African travel film. He, in person, delivers a lecture about it three times daily—at the 2, 7 and 9 o'clock showings of the picture.

Mr. Davenport is the British scientist who, with Dr. Louis Neuman and party, penetrated Africa, primarily to study the tsetse fly and seek methods for the prevention of sleeping sickness, and to obtain animal specimens for museums.

The journey, fraught with hazards, was a disastrous one. Dr. Neuman was killed and others of the party never returned to tell of their experiences.

Everything shown in "Jungle Hazards" is absolutely authentic, and I found the film fascinating. Mr. Davenport has a delightful manner of narration and a quiet sense of humor that lends color and charm to his story.

I wish every grown person and child might witness this picture of Africa.

See you tomorrow.

* *

Boy Saves Grandparents Trapped in Home by Fire

Logansport, Ind., March 23.—[Special.]—Seventeen year old Frank Chilton saved his grandparents, Mr. and Mrs. F. C. Chilton, from death by fire early today when he climbed by an outside ladder to the second story of the farm home and awakened the couple after he was cut off from reaching them by way of a blazing stairway. The youth was awakened by the intense heat while asleep on the first floor. The house was destroyed.

CHARLIE CHAPLIN SAYS O. K. TO BRIAND PLAN FOR U. S. OF EUROPE

PARIS, March 23.—(AP)—Charlie Chaplin left here tonight for Normandy to hunt wild boars on the estate of the duke of Westminster, but the prospect seemed to interest him less than did Aristide Briand's proposal for a United States of Europe.

He learned about that today at a luncheon M. Briand gave for him.

"It's a magnificent idea," Chaplin said later. "M. Briand may not live to see the dream realized, but he has planted a seed which is certain to bring fruit."

The other guests, veering away from political topics, asked Chaplin whether he had ever hunted boars. He rolled his eyes and dusted off a shoulder as if to say, "Lately I've been fighting them off in droves." The laughter was so hearty that he felt obliged to explain that he did not include those who had lunched with him.

Chaplin is coming back tomorrow, or some time this week, it was reported today. He is to be made a chevalier of the Legion of Honor.

[Copyright: 1931: By the New York Times.]

PARIS, March 23.—M. Briand himself braved the raised eyebrows of officials, the gibes of cartoonists and the irony of his enemies when he issued a luncheon invitation to Charlie Chaplin, the comedian.

Others of France's elite were willing to risk ridicule with the foreign minister, however. Among those at the table were Leon Bernard, minister of justice; Lord Tyrrell, British ambassador; Count de Chambrun, French minister to Turkey; Prince Sixte de Bourbon, Countess de Noailles, who herself recently became a commander of the Legion of Honor; Tristan Bernard, playright; Louis Renault, automobile maker, and the Princess Lucien Murat.

TO SING SUNDAY

CYRENA VAN GORDON.
[De Gueldre Photo.]

Miss Van Gordon will give a concert Sunday afternoon at 3 in the Civic theater.

Thanks Women for Aid Given Unemployed

Mrs. Hoover Talks Via Radio for President.

Washington, D. C., March 23.—(AP)—The first lady of the land tonight gave over the air to the women of America the thanks of those who have been aided by unemployment relief efforts.

"Eloquent I cannot be," Mrs. Hoover said, "but I do rejoice in passing on to you, girls and women of America, the word that what you have done for those who have suffered innocently this year is borne in ever affectionate and understanding memory."

Mrs. Hoover spoke into a National Broadcasting company microphone placed in the President's study, once the workroom of President Lincoln. Her address was delivered under the auspices of the women's division of the President's emergency committee for employment. It was her fourth radio speech since her husband came to the White House.

The broadcast was opened with delivery by two Girl Scouts to Mrs. Hoover, honorary president of that organization, of a report upon its work in helping to alleviate unemployment.

Lois Kohn, member of a Girl Scout troop of Bethesda, Md., spoke briefly of Girl Scout activities and aims in employment work. With her was Peggy Starr, another Scout.

"Peggy Starr and Lois Kohn of the Girl Scouts," Mrs. Hoover began, "I am very glad that as your honorary president it has fallen to my lot to receive from you this report of the activities of the Girl Scouts during this period of drought and unemployment and consequent want.

"The great band of 250,000 active Girl Scouts, with the other 250,000 or more who have been Girl Scouts, but who have now grown beyond the age of active membership, was a typical cross section of the women and girls of the United States.

"So the Girl Scouts but represent the girls and women of this country in meeting and to a large degree overcoming the threatening disaster of this national situation."

Mrs. Hoover said the President desired to express at a later time his appreciation of the work done through the women's division of his emergency employment committee.

She added, however, that when "the coming clouds of depression threatened," the President said, "that a very large proportion of the work and of the spirit that would make the storm pass without consummate destruction would be due to the way in which the women met it."

"From the President," Mrs. Hoover concluded, "for work you have shared as members of the women's division of the President's emergency committee for employment, from the officials of that committee, from those you have aided, even from those yet to be aided, I am delivering to you messages of heartfelt gratitude."

HOMES OF FOREIGN BORN OFFER THEIR TREASURES FOR SHOW

Home life, led by many mothers, in foreign countries before they came to America, and the life they are being taught to live here were seen yesterday. The differences were displayed at the annual homemaking show, sponsored by the League of Mothers' clubs of the Chicago Federation of Settlements, at the Hotel La Salle and will continue through today and tonight.

Exhibits by Italian families were insured for $5,000 by the sponsors of the exhibition.

A fine linen tablecloth from Florence, showing delicate embroidery, was the property of Mrs. M. Sigali of the Madonna center, 712 South Loomis street. A soft, blue scarf of old silk, embroidered in silver, was lifted from an old trunk by an aged Italian woman and contributed to the exhibit. There also were a wedding fan of mother of pearl and rose point lace which Mrs. Philomena Larocca had carried at her wedding in Italy, and a wedding veil 77 years old.

Mary Fiorda, 17 years old, helped pour coffee during the afternoon. She displayed a fine linen shawl covered with Abruzzi embroidery which had belonged to her grandmother's great-great-grandmother.

Bright colored pottery and native costumes gay with embroidery from Czecho-Slovakia were among the Howell house display. Embroidered Greek costumes were shown by the Gads Hill center.

Handmade Lithuanian woven rugs, Ukrainian costumes, Bulgarian rugs and linens, and Polish shawls were beside a tea set from the Hull house kilns and linen breakfast sets spun by women at Hull house. In one corner sat Mrs. Maria Scitate with her spinning wheel and distaff.

Boys' suits and girls' dresses, women's coats and baby clothes, made from second hand clothing contributed by the governor's relief commission, showed how many mothers in the settlement districts are clothing their families this year.

BEG YOUR PARDON

THE TRIBUNE erroneously stated yesterday that nineteen persons were arrested in a raid on a beer flat at 3252 Wallace street. The arrests were made, instead, at 3153 Wallace street. The original story was based on a report from the City News bureau.

Baptists Seek Over $1,000,000 in Campaign

All Their Chicago Area Churches to Help.

BY THE REV. JOHN EVANS.

Baptists of Chicago find that when hard times curb spending on luxuries people pay more money toward religious work. That discovery was announced last night by Dr. C. M. Dinsmore of New York, national Baptist leader. He spoke at a meeting of the representatives of the 100 Baptist churches of the metropolitan area, called to plan a city-wide canvass for local and Northern Baptist denominational funds. The session was held at the Central Y. M. C. A., 19 South La Salle street.

"It takes times of crisis such as we now are passing through to remind us of our spiritual obligations," Dr. Dinsmore said. "While we expected to increase the number of givers in the Chicago area by 25 per cent this year, early returns indicate that the increase can be conservatively estimated at 50 per cent."

Chicago is the first great metropolitan center where such a canvass for funds has been conducted, Dr. Dinsmore stated. He said the idea of a coöperative canvass is new and that heretofore each individual congregation "went it alone" in its annual hunt for operating funds.

Dr. Dinsmore predicted such a plan would be national in scope in a few years. The day set for the Chicago canvass is April 12.

In the Chicago area the goal set is $1,300,000. That, according to Dr. Dinsmore, will be pledged by the 30,500 Baptists in this area. Out of that sum a quota of $300,000 will be Chicago Baptists' share in the world-wide work of the Northern Baptist convention. The balance of $1,000,000 will maintain the 100 churches in the Chicago area during the next year. On April 6 will be held the final meeting of the central committee before the canvass.

* *

Rumania Honors British Oil Magnate with Decoration

BUCHAREST, Rumania, March 23.—(AP)—Sir H. Deterding, chairman of the Royal Dutch Oil company, presided at a meeting at the royal palace today where he met members of the cabinet and prominent financiers. The Rumanian order of the great cross was bestowed upon him, by King Carol.

Lent Day by Day

MAN'S FRIEND

The Rev. E. V. Hoover.
[Holy Name Cathedral.]

The possession of a genuine friend is one of the greatest consolations in human life—a friend who understands not alone in happy, halcyon days but one who believes in times of stress, misunderstanding and trouble. Regardless of how black the horizon, the real friend believes because he loves.

Christ did not lack for so-called "friends." They followed Him everywhere. They witnessed His miracles, recognized His compassion for the miserable and the outcast. None could deny the fact of His miracles, and none at that time attempted to do so. His "friends" were as numerous as the leaves of the trees, and they preceded Him to Jerusalem as a king of the house of David with shouts and acclaim.

But when the shades of Gethsemane drew close, and powers of iniquity were gathering to do an innocent one to death, the fickle populace fell away. Amongst His intimates one sold Him for 30 pieces of silver, another denied Him, nine others hid themselves away, and only one was left to guide the tottering footsteps of a mother to witness His death.

O, the tragedy!

NOONDAY SERVICES

Chicago Temple, Clark and Washington street. Dr. E. F. Tittle, preacher.

Garrick theater, Dr. E. Phillips Osgood, preacher.

Grand Opera house, Dr. Martin R. De Haan, preacher.

Holy Name cathedral, State and Cathedral Shelter, Washington and Peoria streets.

St. Patrick church, Adams and Des Plaines streets.

THE STAGE

"PETTICOAT INFLUENCE."

A comedy by Nell Grant; given at the Harris theater, March 23, 1931, with Helen Hayes as star, under the management of Gilbert Miller

THE CAST.

Richard Chalfont.....John Williams
Peggy Chalfont.....Helen Hayes
Daincourt.....Mary Heberden
Reggie Malcombe.....Henry Daniell
Countess of Darnaway...Audrey Ridgwell
Lord Algernon Raytoun....Eric Cowley
Earl of Darnaway.....Henry Stephenson
Talbot.....Henry Vincent

BY CHARLES COLLINS.

HELEN HAYES, who has been absent from this region since she practiced tragedy in "Coquette," returned last night in a flutter of brilliant British comedy. The Harris theater is the place, and "Petticoat Influence" is the title, if you want to see how this captivating little American actress deports herself among the lords and earls.

You will find a suave and swagger bit of drawing room intrigue, closely akin to the high-life amusements that Charles Frohman imported in wholesale lots when he wore the imperial purple of the show business; and will have the privilege of observing an exceptionally adroit performance by an admirable company.

I probably have used the phrase "perfect cast" on several occasions this year, but I should have held it in reserve for "Petticoat Influence." Suspecting that it is slightly shopworn, I will substitute "pluperfect." That seems to be the right adjective for this group of players.

Miss Hayes hasn't become swankily Anglicized for the emergency, but she adjusts herself charmingly, of course, to the environment of the broad "a" and the unpronounced "r," without drastic concessions of her birthright. She seems to be completely at home among the tea cups of British statesmanship; and yet she remains her spirited and whimsical American self. The island colony about whose governorship the plot revolves, Arda, she pronounces, like all the rest, as if it were spelled Ahda; but otherwise, she is Helen Hayes undisguised, giving a completely winning account of herself as a comedienne.

Then there is Henry Stephenson, a master in the portrayal of gray British patricians, as her satellite, shining vividly enough to be a co-star. In rôles such as this play gives him—an old rogue of an earl, crabbed in his function of cabinet minister, but mellow and sportive when a lady catches his fancy—he has been for years the Admirable Crichton of the American stage. Here he is, I believe, striking his top note; here he is having a spell of inspiration—if such consummate technique as he possesses needs to be inspired to reveal its best.

The four other principals are also exemplary in their contributions to the comedy. They create a persuasive atmosphere of English society's tricky meddling with affairs of state. If you want a neat picture of cool headed Anglo-Saxon lovemaking behind husbands' backs, study Audrey Ridgwell as the casual Countess of Darnaway and Henry Daniell as her cautious paramour.

"Petticoat Influence" tells a diverting story about a wife who schemes to get her husband appointed to the colonial post which he has earned but had not been awarded. She makes some clever guesses and rash maneuvers; she finds herself in some trying situations; but when the minister upon whom her husband's fate hangs tosses his moth-eaten heart in her lap the game is won. The charm of the central rôle, and the fun of the plot, is that the problem is not solved by craft alone. The general chuckleheadedness of the British colonial administration figures importantly in the fable.

The play is written with the easy flow of well bred humor that seems to be the racial inheritance of English dramatists. The author, Neil Grant, is a comparatively new hand at it, but he does not betray the tradition.

Milwaukee Athletic Club Directors Are Nominated

Milwaukee, Wis., March 23.—[Special.]—Eight candidates were nominated for directorships of the Milwaukee Athletic club at a caucus held today. They will be voted on May 1 and are Victor M. Stamm, Charles F. Puls Jr., James Pringle, G. E. Merkle, Frank Luick, William S. Harley, Robert P. Druecker, and Paul C. Trevranus.

OCEAN STEAMSHIP MOVEMENTS.

Arrived.	At.	From.
Am. Marchant	New York	London
Grimsholm	New York	Gothenburg
Baltic	New York	Liverpool
M. Amsterdam	New York	Rotterdam
Heinz Olav	Oslo	New York
Costa Grande	Naples	New York
Duch. Bedford	Southampton	New York
Camerania	Glasgow	New York
D'Es Anapolis	Pernbuis	New York
Rotterdam	Venice	New York
Carmania	Liverpool	New York
Duchess York	Bermuda	New York
Columbus	Hongkong	New York
President Taft	Yokohama	Seattle
Montclare	Liverpool	St. John
Sailed.	**From.**	**For.**
California	Londonderry	New York
Europa	Bremen	New York

Art Institute Wins Right to New Building

Higher Court Decides Against Objectors.

The right of the Art institute of Chicago to build a $5,000,000 addition, one of the many lawsuits in the forty year old legal battle to keep Grant park clear of buildings, was upheld yesterday by the Appellate court. The higher court reversed the decision of Circuit Judge William V. Brothers. That judge had enjoined the Art institute from building separate structures in the Grant park area. The higher court held the judge erred in granting the injunction against the Art institute.

The case in the lower court had been won by the Stevens hotel on the contention that as an owner of property abutting on Michigan avenue opposite Grant park it had a right to insist that the land east of the boulevard be preserved for park purposes only. Attorneys for the hotel had argued that light, air, and unobstructed view of the lake were included in the purchase price of its land when it was bought Jan. 17, 1925.

The Appellate court opinion holds that the Stevens hotel had a vested right to prevent the erection of buildings or other obstructions in the park. Subsequent to its obtaining the hotel site, the court points out, however, that the original Art institute building was erected with full consent of Michigan avenue property owners and that the agreement contemplated "future expansion and development."

The Appellate court opinion, however, places certain restraints on the erection of the proposed addition. That building must not extend further north than Monroe street, further south than Jackson boulevard, further west than the present frontage of the Art institute and must not be higher than the present building.

The opinion also says that the view of Lake Michigan from any window in the hotel will not be obstructed by the addition. While the lower court failed to recognize the necessity for the addition, the Appellate court opinion says the addition is reasonably necessary.

In 1896 the Illinois Supreme court ruled, in a suit brought by the city of Chicago, that the Illinois Central railroad could not erect a building in the park area, although it owned tracks on the site. On Feb. 3, 1892, the state was enjoined in a bill brought by A. Montgomery Ward from putting an armory in the park, and again on Feb. 23, 1907, Ward won a similar battle to prevent construction of the Field Museum of Natural History in the Grant park area.

The city council granted the institute permission to build on a 400 foot frontage on March 30, 1891, and on Jan. 18, 1928, the South park board granted a permit to allow the institute to expand its building 800 feet.

* *

Finds New Clews in Cancer Hunting; 1,500 Physicians Meet

Baltimore, Md., March 23.—(AP)—Discovery of a possible new avenue for the study of cancer of the stomach was announced before the American College of Physicians here today.

Dr. Lay Martin of Johns Hopkins university said he had found four previously undiscovered chemical constituents in gastric juice of human beings. They are ammonia, aminoacid, urea, and uric acid. In cases of cancer of the stomach the proportion of these elements in gastric juice showed a marked increase.

It is not yet known whether the increase is typical of cancer of the stomach. There is a possibility the proportion varies with different diseases and may be an aid to diagnosis, he said.

Dr. Martin spoke before the first general meeting of the fifteenth annual clinical session of the college. Over 1,500 physicians from all parts of the United States are attending.

Cancer of the digestive system is increasing, it was reported by Dr. Thomas R. Brown of Baltimore. Surgery is the only hope of cure of this type of cancer, which makes early diagnosis essential. Digestive troubles that do not yield to ordinary treatment may indicate existence of such a cancer.

Chronic appendicitis is not as frequent as generally believed, and many operations for appendicitis do not reveal the real cause of the trouble, declared Dr. Julius Friedenwald and Dr. Theodore H. Morrison of Baltimore, in a joint paper.

Several types of heart disease may be treated successfully by keeping the patients in air that contains 40 to 50 per cent oxygen, Dr. Alvan L. Barach of Columbia university, New York, told the physicians. Patients with heart disease often cannot get enough oxygen from ordinary air.

Inhaling air rich in oxygen increases the volume output of the heart per beat, Dr. Barach explained. This aids flow of blood through arteries of the heart when their "caliber" is reduced by hardening. When a blood clot plugs a blood vessel, the cause of another type of heart disease, extra oxygen keeps up normal circulation until the heart recovers from the shock of the sudden stoppage of the blood supply.

Patients with congestive heart failure, in which an oversupply of blood congests the blood vessels, and those with heart trouble resulting from tuberculosis and other lung diseases also were benefited by oxygen treatment. Dr. Barach said it relieved shortness of breath, lowered the pulse rate, improved appetite, and aided elimination of body poisons, but had no effect on tubercular lesions of the lungs.

Dr. Russell L. Cecil of New York reported discovery of a vaccine that gives "very encouraging" results in treatment of rheumatoid arthritis, a deforming disease of the joints.

A STRAIN ON THE FAMILY TIE
YOU GO AHEAD AND DO AS I SAY AN' HURRY BACK. I'VE GOT SOME OTHER THINGS I WANT YOU T' DO.
THE AQUARIUM
THE WIFE WANTS TO KNOW IF YOU DON'T HAPPEN TO HAVE AN EMPTY STALL WHERE YOU CAN PARK OUR FISH WHILE WE'RE ON A TRIP.
GAAR WILLIAMS

Clever Femmes Make Real Asset of Graying Locks

BY ANTOINETTE DONNELLY.

I'm hereby appointing myself something of a missionary about a subject that I feel needs some good missionary work. It's about gray hair.

The other week-end I spent at a seaside place. At the hotel at which I stopped were two women guests, one with silvery white hair, the other with stunning iron gray hair. Each was a person of much chic of dress and good figure and the women were, I should judge, in the forties. Their entrance into the formal dining room each evening reminded me again of the possibilities for distinction in appearance that lie with gray or white hair. No dashing young blonde present got more "eyes" than these matrons when they made their way down the aisle to their tables. [Flattering eyes, I mean.]

I have a firm conviction that the reason why gray haired women are up against age prejudice is that they let their turning or turned locks breed an inferior complex in them. They contribute to the popular delusion that they're through by playing a discouraged, saddened rôle. Either that, or they dash out and have their hair colored, or do it at home, themselves, so no one will know it isn't their natural hair.

If the dyeing work is done expertly, which means not only choosing a right shade harmonizing with the skin and eyes, but expert application of the dye proper, that's one thing. But so many dyed head jobs are terrible and this adds to the unfair ignominy heaped upon gray or graying heads.

But it is more the sense of dread that possesses women with the appearance of gray or graying hair that sustains the vicious propaganda against the shade. If gray hair itself, or white hair were unpleasant shades, why, in the name of heaven, would women during certain periods of history have powdered their locks gray and white? Women were never lovelier than during wigged and powdered eras.

But bringing time and the subject more up to date, why would white and gray haired women of our day stand out in a mob like the two week-enders of whom I've spoken, if it wasn't that there is great beauty potentiality in the named shades? It's all a question of whether you're willing to make a distinguishing asset of the silvery head, or let yourself be bowed down under a really stupid prejudice.

* * *

Young Movie Leader Tells of Days of Comparative Poverty

Mervyn Le Roy, 29 year old film director, whose salary is reputed to have risen from $150 a week as part of a song and dance team to $3,500 a week as a young director of advanced ideas, arrived in Chicago yesterday on the Twentieth Century Limited in the La Salle street station. With him were Mrs. Le Roy, who acts in pictures as Edna Murphy, and George E. Stone, the other half of the dancing team of 10 years ago.

Le Roy told of his difficulties in convincing a hard boiled ticket seller in New York that he was who he was despite his youthful appearance. He had gone to New York to see the play, "Five Star Final," a newspaper play which he is to direct in pictures. Since he was Mr. Le Roy he didn't see any use in paying to see the show.

"I told them who I was and the ticket seller just said, 'Oh, yeah?'" Le Roy related. "When he did give me a seat it was right back of a post. He was certainly hard to convince."

[ADVERTISEMENT]

PLAYS TWO PARTS WITH SUCCESS

Both heroic parts, too. Here is a tooth paste which doubles up in service. Name: PEBECO, the "Iced" Dentifrice. It whitens your teeth while it cleans. And it leaves a cool, refreshed feeling such as you have seldom enjoyed. Let your dentist care regularly for your teeth's big and little ills. Use Pebeco twice daily—your mouth will tingle with real exhilaration and your teeth will never become "bad actors."

At Every Point of the Compass
CUTICURA PREPARATIONS
Await Your Approval

The SOAP, pure and fragrant, used daily, cleanses and purifies, the OINTMENT, antiseptic and healing, removes pimples or rashes, the TALCUM, pure and smooth, is ideal after bathing and shaving.

The NEW CUTICURA SHAVING CREAM gives a rich, creamy lather that remains moist throughout the shave.

Soap 25c. Ointment 25c. and 50c. Talcum 25c. Shaving Cream 25c. Proprietors: Potter Drug & Chemical Corp., Malden, Mass. Try the new Cuticura Shaving Cream.

PATTERNS BY CLOTILDE

[Registered U. S. Patent Office.]

How to Order Clotilde Patterns.

Write your name and address plainly on dotted lines, giving number and size of such patterns as you want. Inclose 10 cents in stamps or coin [coin preferred; wrap it carefully], for each number, and address your order to Clotilde Patterns, CHICAGO TRIBUNE, 220 East 42d street, New York City.

Note—Clotilde patterns are made in New York exclusively for THE CHICAGO DAILY TRIBUNE. They are perfect in fit, up to date in style, and the easiest of all patterns to use.

Order Blank for Clotilde Patterns

CLOTILDE PATTERNS,
CHICAGO TRIBUNE, 220 E. 42D ST.,
NEW YORK CITY.

Inclosed find $..... Please send me the Clotilde patterns listed below:

Pattern No..... Size..... Price.....

2028.....

Name .....

Number and Street .....

City .....

State .....

ATTRACTIVE LINGERIE.

This pretty crêpe de chine set is designed to keep the figure slender—the panties gitting perfectly to where the flaring ruffles are set on. The closing is at the side. The center front shirred bandeau fastens in the back. There are sheer cottons that will make up well, such as voile, dimity, batiste, lawn and rayon flat crêpe.

The pattern, 3028, comes in sizes 14, 16, 18, and 20 years and 36, 38, and 40 inches bust measure. Size 16 requires 1⅝ yards of 39 inch material with 5¾ yards of binding.

BEAUTY ANSWERS

BY ANTOINETTE DONNELLY.

L. B.: HOT TOWELS WILL OPEN the pores, but they may be closed again after the treatment by applications of cold water or by giving the face an ice rub.

F. R.: YOU MAY SOFTEN THE bath water with meal mixtures—almond meal or a mixture of powdered oatmeal, almond meal, and castile soap.

Georgraphic Society.

The Geographic Society of Chicago will hold an intermonthly meeting this evening at Orchestra hall. William C. White will speak on "This Russian Land."

Mother Hates to See Last Chick Leave the Nest

BY DORIS BLAKE.

Here's a young man of 23, hopelessly in love with a girl who won't say "Yes" and who won't say "No." There is every reason to believe the girl returns the young man's love—but his mother is the fly in the ointment. To the girl she looks like too much of a mother-in-law problem to adopt eagerly.

The girl seems to have all the qualities desired. She's modern without having any advanced ideas on smoking, drinking, petting and so on, according to the boy. She comes of good family, is wonderful looking, unspoiled and fine in every way.

The boy is the last unmarried son and child left to his mother, now. She doesn't want to lose him, and consequently she is unfriendly to any girl who telephones; to any girl in the past that the boy has shown any interest in. And toward this last—the only and wonderful one for the boy—she behaved in a most hostile manner, refusing to the girl's face an introduction to her.

The girl says: "Your mother has too strong a hold on you. She would make us trouble." The mother is not dependent upon the boy's support and he is well enough placed for matrimony.

"How can I make the girl change her mind and tell me she will marry me?" is what the boy wants to know.

And I suppose the answer is to get around Mother and try to make her act a bit more human toward the girl. If necessary, call on Mother's other children to help change her attitude. That's the angle from which the objection will have to be worked—first convert Mother.

Somehow, I cannot be too hard on mothers who hate to see the last chick leave the nest. It's a pretty tragic period in their lives and a powerful lot of character is required to face it with stoicism. Of course, it is done and it has to be done, but if one female parent gets balky, now and then, it is understandable, though it may not be just.

However, the love that is concentrated on this last chick can be played upon. Try it, boy, but don't go at it with the impatience usually brought to bear. A little tact will be much more effective than stubborn pressure, or quarrelling.

FARM and GARDEN BY PAUL POTTER

PERENNIAL GARDEN CROPS.

Home gardens may be considered incomplete unless they include some of the more permanent vegetables and small fruits in addition to the regularg annual vegetables that usually are planted. So say W. R. Beattie and C. P. Close, who are extension horticulturists of the United States department of agriculture bureau of plant industry.

They suggest a bed of asparagus, several clumps of rhubarb, a few plants of horseradish, strawberries, raspberries, blackberries, dewberries, logan blackberries, grapes, currants, and gooseberries. A proper selection of any or all of these would depend somewhat on the locality and more on the soil type.

Rhubarb pie and sauce offer the tartness and the flavor that with many constitute a natural craving during the first days of spring. Later on there are strawberries and some of the rhubarb can be canned with them for sauce and preserves. Jellies, jams, and marmalades are appetizing products of the home garden s raspberries, dewberries, and blackberries, while grapes permit juice mixtures and other jams and jellies.

Where home orchards are dying out and are not being replaced with new planting there should be a great revivial in the planting of small fruits and grapes in connection with home gardens, according to Mr. Beattie and Mr. Close. When space is available they advise setting aside a portion of the garden for permanent vegetables and small fruit areas, although such a plan should not involve crowding.

DORIS BLAKE ANSWERS

Why Pursue Him?

"Dear Miss Blake: The boy I went with doesn't pay any attention to me any more. Should I write him a letter?" SNAPPY."

Why do you wish to pursue him when he has shown such indifference? He doesn't want to hear from you.

She's No Mind Reader.

"Dear Miss Blake: I love a girl but am too bashful to broach the subject. Please advise. "ANONYMOUS."

If you want to hold the girl you'll have to muster up your courage and say something.

Test Radio Tubes

see your dealer today!

Your set can work only as well as its tubes! Take tubes out today—and have your radio dealer test them. Replace worn-out tubes with new RCA Radiotrons—all at once is the best way.

Look for the red and black carton

RCA RADIOTRON CO., INC.
Harrison, N. J.
(A Radio Corporation of America Subsidiary)

RCA RADIOTRONS
THE HEART OF YOUR RADIO

To EUROPE
IN GREAT CABIN SHIPS
$115 up

Low reserves best accommodations

YOUR pick of ships and sailing dates. A deposit of only $15 up, according to your choice, reserves your room. The balance as *you* desire to pay it. Total cost as little as $147.50 and no more than $258.00 with attractive round trip discount during certain seasons.

One or more sailings weekly.

New M. V. BRITANNIC
World's largest Cabin liner

SS. LAPLAND SS. BALTIC
SS. ADRIATIC SS. CEDRIC

WHITE STAR LINE
RED STAR LINE
INTERNATIONAL MERCANTILE MARINE COMPANY

J. D. Roth, W. T. M., H. R. Larson, W. P. T. M., 180 No. Michigan Ave., Chicago, Tel. Rand. 6810, or any authorized steamship agent

ADVERTISE IN THE CHICAGO TRIBUNE

MOTION PICTURES DOWNTOWN

TOMORROW—
You meet him as SIR BOSS, the big shot of King Arthur's Court . . . he turns KNIGHTS into daze . . . gives a wicked queen the merry rope around!

America's greatest humorist in Mark Twain's great story.

WILL Rogers "A CONNECTICUT YANKEE"

You'll howl when Will teaches King Arthur all about Farm Relief . . . Light Wines and Beer . . . the Veterans' Bonus . . . and good old American Slang!

A Fox Film Production with
MAUREEN O'SULLIVAN MYRNA LOY
FRANK ALBERTSON WILLIAM FARNUM

PUBLIX-BALABAN & KATZ McVICKERS MADISON near STATE

MOTION PICTURES DOWNTOWN

PALACE RKO 35¢ TO 3 P.M. STATE-LAKE
—OPENS 10:45 A.M.— —OPENS 8:45 A.M.—

The Joy-Crazy Physician of Fun Heading the Most Hilarious Bill of the Year!
DR. ROCKWELL

CASA & LEHN & CO.
in "The Hollywood Rush"
TED & AL WALDMAN
in "Blue-ology"
SERGE FLASH
King of Rubber Ball Manipulators
The MEREDITHS
"Dancing to Glory"

ON THE SCREEN
A Jamboree of Joy Among the Philanderers of the Family Circle!
LONELY WIVES
EDWARD EVERETT HORTON
Esther Ralston—Laura La Plante—Patsy Ruth Miller

RECORD BREAKING CROWDS ARE GETTING THE THRILL OF A LIFETIME...
DRACULA
"HAIR-RAISING! MAKES YOU HOLD YOUR BREATH. HAVE A GOOD SCARE!" — DORIS ARDEN, TIMES

Extra! EDDIE BUZZELL "Wine, Woman and No Song" HUGH HERBERT ROSCOE ATES "She Went for a Tramp"

MISCELLANEOUS MISCELLANEOUS

GRANADA PUBLIX GREATER TALKIE THEATRES MARBRO
SHERIDAN at DEVON (Children, 15c) MADISON at CRAWFORD
(30c—1:30 to 6:30) (30c—1:30 to 6:30)
TERRIFIC AS ALL CREATION—EDNA FERBER'S
CIMARRON
With RICHARD DIX and 10,000 Others
LEO TERRY Granada Organ
EXTRA COMEDY—NEWS
PRES. SELLERS Marbro Organ

FRI. at GRANADA MARBRO "FATHER'S SON" YOU'VE HEARD ABOUT IT

GATEWAY
Lawrence near Milwaukee
CHARLES FARRELL JANET GAYNOR
"THE MAN WHO CAME BACK"
Charles Chase Comedy Hit

BELMONT
Lincoln-Belmont-Ashland
HUGE DOUBLE FEATURE
CLARA BOW, "NO LIMIT"
Bill Boyd—William Farnum
"THE PAINTED DESERT"

CENTURY
Clark-Diversey-Broadway
GEORGE BANCROFT
Clive Brook, Kay Francis
"SCANDAL SHEET"
Our Gang Comedy Hit

CONGRESS
Milwaukee at Rockwell
DOUBLE FEATURE HIT
Geo. Bancroft, "SCANDAL SHEET"
"KEPT HUSBANDS"
Hurst Stage Revue 6:30 P. M.

CRYSTAL North Av. Nr. Cal. — Double Feature EDMUND LOWE "MEN ON CALL" and "IT PAYS TO ADVERTISE" "Sheets" Gallagher
BELPARK 3221 N. Cicero
MANOR 5809 W. North Av.
COVENT 2653 N. Clark Doors open 1:30

STATE 3816 W. Madison — Walter Huston "THE CRIMINAL CODE"
BERWYN 6404 W. 22nd St. — Double Feature "INSPIRATION" "Gang Buster"
LAGRANGE 54 N. 5th La Gr. — JACK OAKIE "Gang Buster"
WINDSOR 1223 N. Clark — Farrell & Gaynor "MAN WHO CAME BACK"
VARSITY 1710 Sherman, Ev. — LEON ERROL "FINN AND HATTIE"
DOUBLE FEATURE "BAT WHISPERS" "Kept Husbands"
PANTHEON Sheridan nr. Wilson

MOTION PICTURES MISCELLANEOUS

PUBLIX-BALABAN & KATZ WONDER THEATERS

CHICAGO RANDOLPH—STATE ST. LAKE
35c, 10:30 to 1:00 P. M. 50c to 6 P. M.
WILLIAM POWELL
Carole Lombard, Wynne Gibson
"MAN OF THE WORLD"
—Riotous Stage Show—
"WHAT A NIGHT"

ORIENTAL RANDOLPH near STATE
35c Price, 10:55 A.M. to 1:00 P.M. 50c to 6 P. M.
Amazing Detective Thriller
'CHARLIE CHAN CARRIES ON'
with WARNER OLAND
Marguerite Churchill
FRANKIE MASTERS
in "Footlight Fantasy"
CHARLIE CHASE Comedy

ROOSEVELT STATE ST. near WASHINGTON
35c, 9 A. M. to 1—50c to 6
World's Funniest Romance!
"PARLOR, BEDROOM and BATH"
Metro-Goldwyn-Mayer Hit
BUSTER KEATON
CHARLOTTE GREENWOOD
REGINALD DENNY

McVICKERS MADISON near STATE
9 A. M. to 1 P. M., 35c
LAST DAY
ANN HARDING
Clive Brook—Conrad Nagel
EAST LYNNE
—TOMORROW—
WILL ROGERS
in
"Connecticut Yankee"

UNITED ARTISTS RANDOLPH ST. at DEARBORN
35c—9 A. M. to 1 P. M.
It's a positive riot with the comedy king!
CHARLIE CHAPLIN
in "CITY LIGHTS"

PARADISE CRAWFORD near WASHINGTON
35c—1:30 to 6:30
GILDA GRAY
in PERSON with
AL KVALE—Others
MARIE DRESSLER
POLLY MORAN
"REDUCING"

UPTOWN BROADWAY at LAWRENCE
35c, 1:30 to 6:30
MARIE DRESSLER
POLLY MORAN
"REDUCING"
Stage—JULES BLEDSOE—of "Ol' Man River" fame, and MARK FISHER—Others

TIVOLI COTTAGE GROVE near 63d
35c—1:15 to 6:30
AARONSON'S COMMANDERS
Extra Stage Show with WALTER HIERS
MARIE DRESSLER
POLLY MORAN
In "REDUCING"

HARDING MILWAUKEE AVE. at SAWYER
25c Price—1:30 to 6:30
RONALD COLMAN
"THE DEVIL TO PAY"
Loretta Young—Myrna Loy
Mack Sennett Comedy-Panic

TOWER 6346 S. near BLACKSTONE
25c Price—1:30 to 6:30
EDMUND LOWE
"DON'T BET ON WOMEN"
LAUREL & HARDY Laugh-Howl "Chickens Come Home"

RIVIERA BROADWAY at LAWRENCE
25c Price—1:30 to 6:30
WINNIE LIGHTNER
JOE E. BROWN
In "SIT TIGHT"
Our Gang, "School's Out"

NORSHORE HOWARD near CLARK
25c—1:30 to 6:30 P. M.
GEORGE BANCROFT
Kay Francis—Clive Brook
"SCANDAL SHEET"
Tomorrow—"RESURRECTION"

MARYLAND 63rd ST. at MARYLAND
WILLIAM BOYD
Helen Twelvetrees
"PAINTED DESERT"
Tom.—"The Bat Whispers"

SENATE MADISON at KEDZIE
Double Feature Show!
"KEPT HUSBANDS" & "RESURRECTION"
Tom.—"A Gentleman's Fate"

CENTRAL PARK 3959 ROOSEVELT
Double Feature!
"GREAT MEADOW"
"It Pays to Advertise"
Tomor.—"INSPIRATION"

MOTION PICTURES SOUTH

WARNER BROS. THEATRES
CAPITOL
Is a Man a Sap To Bet on a Wife's Virtue?
GAY—DARING—DELIGHTFUL—ROMANTIC RIOT!
"DON'T BET ON WOMEN"
EDMUND LOWE
Extra! Laurel & Hardy Comedy

AVALON
38c and 10c Until 6:30
YOU'LL WAIT TEN YEARS
For Another Epic as Great!
CIMARRON
Mighty Colossus of the Talking Screen
With RICHARD DIX
And a Cast of 40,000

STRATFORD
He Besmirched Reputations—Ruined Lives—Until Scandal Touched Him—His Own Wife
GEORGE BANCROFT
Kay Francis Clive Brook
"Scandal Sheet"

Highland 79th-Ashland — Jeffery 71st-Jeffery
OAKLAND SQ. 35th-Drexel
—For Adults Only—
CONSTANCE BENNETT
ROBERT MONTGOMERY
in "THE EASIEST WAY"

COSMO 79th-Halsted — SHORE 79th-Kimbark
—Adults Only— GRETA GARBO
ROBERT MONTGOMERY—"Inspiration"

GROVE 79th-Cottage Grove
CLARA BOW, "NO LIMIT"

W. Englewood 63rd-Ashland 63rd-Green
Chas. Farrell, "The Man Who Came Back"

SYMPHONY Chas. Kerr Center Double Feature
Reg. Denny, "Oh, for a Man!"
"The Woman Who Was Forgotten"

LEXINGTON 1161 E. 63rd
LORETTA YOUNG, "Truth About Youth"

SCHOENSTADT'S
PICCADILLY
Mat. Daily—30c to 6:30
JOHN BOLES—LUPE VELEZ
"RESURRECTION"
2nd South Side Showing
Last Feature Starts at 10:30

CHELTEN Exchange Ave. at 79th St. DOUBLE FEATURE
Belle Bennett—"The Woman Who Was Forgiven"
Jeanette MacDonald—"Oh, for a Man!"

R-K-O ENGLEWOOD 63rd & Halsted
"THE LION AND THE LAMB"
Professional Preview—R-K-O ACTS

HIGHWAY 63RD AND SO. WESTERN DOUBLE FEATURE
Walter Huston—"CRIMINAL CODE"
Carol Lombard—"IT PAYS TO ADVERTISE"

MARQUETTE 63RD AND KEDZIE Double Feature
Adults Only—Greta Garbo—"Inspiration"

RAMOVA 35TH AND HALSTED
"It Pays to Advertise" and "Rampant Age"

ROSELAND-STATE 43rd and State
CLARA BOW—"NO LIMIT"

JACKSON PARK Stony Island at 63rd
RAQUEL TORRES—"ALOHA"

NEW REGENT 6323 S. HALSTED DOUBLE FEATURE
"LIGHTNIN'" and "ILLICIT"

FROLIC 931 EAST 63RD ST. ADULTS ONLY
GRETA GARBO—"INSPIRATION"

HAMILTON 7127 AND DANTE
Jeanette MacDonald—"OH, FOR A MAN!"

HARVARD 6312 HARVARD AVE. at 63rd
Robert Montgomery—"INSPIRATION"

COLONY 69TH AND KEDZIE Free Auto Parking
WILL ROGERS—"LIGHTNIN'"

MISCELLANEOUS

WOODS Randolph at Dearborn
Continuous from 9 A. M.—35c to 3—50c to 6:30
ADOLPHE MENJOU
in His First Starring Role.
"MEN CALL IT LOVE"
Leila Hyams, Norman Foster
Metro's Sophisticated Drama

HAROLD MacGRATH'S
"DRUMS of JEOPARDY"
Tingling Thriller
ADULTS ONLY—By Censors' Decree
CASTLE STATE at MADISON

PUNCH & JUDY VAN BUREN at MICHIGAN
WORLD'S PREMIERE
GRETA GARBO
HER FIRST GERMAN TALKING PICTURE
"ANNA CHRISTIE"
—NO CHILDREN ADMITTED—
35c, 11 to 1—50c to 6—Eve. and Sun., 75c

SIGMUND ROMBERG'S
"Viennese Nights"
WARNER'S DE LUXE State-Monroe
ORPHEUM 9 A. M. to Midnite

15 Human Lives Sacrificed in The Wildest African Picture
'JUNGLE HAZARD'
DOCTOR DAVENPORT Lecturing in Person
CINEMA THEATRE Chicago Ave. Just East of Michigan
Cont. 1 to 11 P. M. Mat. 50c

WEST

MARSHALL SQ. 22d-Marshall Blvd
25th Prsn. Feature. Adults Only
GRETA GARBO—"INSPIRATION"
Sheets Gallagher—"It Pays to Advertise"

ATLANTIC 26TH & CRAWFORD
WALTER HUSTON—"CRIMINAL CODE"

WILSON 2418 W. MADISON
Mat. Daily, Adults Only
"Inspiration" and "Shame of Mary Boyle"

WILMETTE

WILMETTE "MOROCCO"
MARLENE DIETRICH and GARY COOPER

MISCELLANEOUS

ESSANESS THEATRES

VOGUE Broadway at Grace
Doors Open 1:30 P. M.
BIG DOUBLE FEATURE PROGRAM!
Charles Farrell, Janet Gaynor
"THE MAN WHO CAME BACK"
"THE PAINTED DESERT." Wm. Boyd

400 6746 Sheridan 28c, 6:30 to 7:00 P. M.
Double Feature
Gary Cooper, "MOROCCO." Marlene Dietrich
"BOUDOIR DIPLOMAT." Betty Compson

North Center Lincoln nr. Irving
Doors Open 1 P. M.
Charles Farrell, Janet Gaynor
"THE MAN WHO CAME BACK"
Clara Bow, "NO LIMIT"

DEVON 6223 Broadway
Double Feature
Charles Farrell, Janet Gaynor
"THE MAN WHO CAME BACK"
Clara Bow, "NO LIMIT"

KEYSTONE 3012 Sheridan
Doors Open 6:00 P. M.
Will Rogers, "LIGHTNIN'"
"The Great Meadow," John Mack Brown

BIOGRAPH 3123 Lincoln
Double Feature
Walter Huston, "The Criminal Code"
Dressler & Moran, "Dangerous Females"
PRINCE ALI IN PERSON

Broadway Strand 1641 Roosevelt
Walter Huston, "The Criminal Code"
"CAPT. APPLEJACK." Mary Brian

DAVIS 6614 Lincoln
Double Feature
Walter Huston, "The Criminal Code"
"Pays to Advertise," "Sheets" Gallagher

CRAWFORD 19 S. Crawford
Double Feature
"The Cohens and Kellys in Africa"
Lowell Sherman, "THE ROYAL BED"

EMBASSY 2040 Fullerton
2Sc, 1:30 to 6:30 P. M.
Will Rogers, "LIGHTNIN'"
"THE GANG BUSTER," Jack Oakie

LOGAN 2448 Milwaukee
Double Feature
Lowell Sherman, "THE ROYAL BED"
"ALOHA," Ben Lyon

BYRD Madison-Cicero
Double Feature
Marion Harris, "BACHELOR FATHER"
"MOTHER'S CRY," Evelyn Knapp

WEST END 121 N. Cicero
Double Feature
"The Cohens and Kellys in Africa"
Lowell Sherman, "THE ROYAL BED"

MICHIGAN 35th and Michigan
Charles Farrell, Janet Gaynor
"THE MAN WHO CAME BACK"
Clara Bow, "NO LIMIT"

LAMAR ¼ Blk. S. of Marion "L" Oak Park
"MOTHER'S CRY," Evelyn Knapp

FOREST PARK

FOREST MADISON ST. at DES PLAINES
MATINEE DAILY—2 BIG FEATURES
Sheets Gallagher—"It Pays to Advertise"
Mary Brian—"Capt. Applejack"

NO MAN'S LAND

Teatro del Lago Sheridan Rd Between Wilmette & Kenilworth
LOWELL SHERMAN MARY ASTOR
"THE ROYAL BED"

NORTH

HOWARD HOWARD ST. "L" 25c PRICE 1:30 TO 6:30
Loretta Young Conway Tearle
"Truth About Youth"
DOGVILLE COMEDY—"HOT DOG"
EXCLUSIVE FREE PARKING

ADELPHI 7074 N. CLARK ADULTS ONLY
GRETA GARBO ROBERT MONTGOMERY
LEWIS STONE—"INSPIRATION"
Talkomedy—Travel Talks—Revues and Fables

RIDGE Devon at Clark—Doors Open 6 Adults 35c—35c Children Admitted
Constance Bennett, 'The Easiest Way'

BUCKINGHAM 3319 N. CLARK
Chas. Farrell and Janet Gaynor—"MAN WHO CAME BACK"
Loretta Young—"TRUTH ABOUT YOUTH"

DE LUXE Wilson & Broadway Near "L" Sta. Double Feature
"Outward Bound"—Excellent 4 Star Picture
Mary Brian—"Capt. Applejack"

LAKE SHORE Broadway at Belmont BILLIE DOVE
"ONE NIGHT AT SUSIE'S"

NEW BRYN MAWR 1125 Bryn Mawr 2 Big Features
"MOTHER'S CRY" and "MEN ON CALL"

NORTHWEST

RIVOLI 4380 ELSTON TWO FEATURES
WALTER HUSTON—"CRIMINAL CODE"
Sheets Gallagher—"It Pays to Advertise"
Talking News—Comedy

TIFFIN 4051 W. NORTH AVE. ADULTS ONLY
GRETA GARBO ROBT. MONTGOMERY
"INSPIRATION"

COMMODORE 3105 Irving Park Blvd. Double Feature Program
EDMUND LOWE—"MEN ON CALL"
WALTER HUSTON—"CRIMINAL CODE"

ADMIRAL LAWRENCE & CRAWFORD DOUBLE FEATURE
JACK OAKIE—"THE GANG BUSTER"
WILL ROGERS—"LIGHTNIN'"

MONT CLARE Grand Ave. at Harlem Mat. Daily, Adults Only
GRETA GARBO—"INSPIRATION"

IRVING Irving Park Blvd. & Crawford DOUBLE FEATURE
"LIGHTNIN'" and "SWANEE RIVER"

ALAMO 3641 W. CHICAGO
Matinee Daily, Adults Only
GRETA GARBO—"INSPIRATION"

PATIO 6008 IRVING PARK BLVD Double Feature—"One Heavenly Night" & "Cohens & Kellys in Africa"

PARK RIDGE

PICKWICK Walter Huston
"THE CRIMINAL CODE"

FOX THEATRES

MONROE MONROE at DEARBORN
DOROTHY MACKAILL
In "ONCE A SINNER"
WHAT WAS HER SIN?
ADULTS ONLY

MIDWEST TWO FEATURES
CONSTANCE BENNETT, 'EASIEST WAY'
John Boles in "RESURRECTION"
ADULTS ONLY

COMMERCIAL 92nd and Commercial
Janet Gaynor, Charles Farrell in "THE MAN WHO CAME BACK"

CROWN 2 FEATURES
Edmund Lowe in "MEN ON CALL"
Walter Huston in "CRIMINAL CODE".
Admission: 1:30 to 5, 30c; 5 to 7:30, 35c

PORTAGE PARK 2 FEATURES
Walter Huston in "CRIMINAL CODE"
Sheets Gallagher, "It Pays to Advertise"

S.T. THEATRE SHERIDAN 2 BIG FEATURES
SHERIDAN RD. & IRVING PK. BLVD.
TWO BIG FEATURES
Constance Bennett in "EASIEST WAY"
GEO. O'BRIEN in "RAIN WARNING"
ADULTS ONLY

TERMINAL TWO FEATURES
ADULTS ONLY
CONSTANCE BENNETT, 'EASIEST WAY'
CLARA BOW in "NO LIMIT"

Advertise in The Tribune

MAYWOOD

LIDO 5TH AVENUE AT WASHINGTON BLVD.
MATINEE DAILY—TWO ATTRACTIONS
Greta Garbo Robert Montgomery
"INSPIRATION"
"MOTHER'S CRY."—All Star Cast

AUSTIN

PLAISANCE 406 N. Parkside at Lake ADULTS ONLY
Barbara Stanwyck—"ILLICIT"

IRIS 5743-47 CHICAGO AVE. Adults 35c, Children 10c
JACK OAKIE—"THE GANG BUSTER"
BEN LYON—"ALOHA"

DOWNERS GROVE

TIVOLI "THE CRIMINAL CODE" with WALTER HUSTON
Also "LAUREL & HARDY MURDER CASE"

HIGHLAND PARK

ALCYON GRETA GARBO
in "INSPIRATION"—ADULTS ONLY

BERWYN

NEW RITZ 6334 W. ROOSEVELT RD. DOUBLE FEATURE
Eleanor Boardman—"GREAT MEADOW"
John Boles—"ONE HEAVENLY NIGHT"

Fashion Spurs City's Society on Spring Days

BY THALIA

HAVE you ever noticed that almost inevitably the fashion "openings" at the women's costume shops and stores are followed quite promptly by an enlivening of the social tempo?

Draw what inferences you will about its being cause or effect, the fact remains that new clothes do add zest to social occasions. Of course, nobody with any knowledge of flu germs is stepping forth in spring suits or coats yet, but the inclination towards spring outfitting is apparent in new hats and glimpses of springish new frocks under fur coats.

Last week the smartly garbed women who follow the trend of fashion and can tell you exactly what is "going to be good" and what the various style dictators are "showing" went to fashion shows and carefully noted all the new tricks of the mode.

Vocational Society Sale Today and Junior League's Exhibit.

Today there are more "things to go to" than there have been for some weeks. There are two all day affairs, the Vocational Society for Shutins' sale at the Bendix galleries, and the Junior league's arts and crafts exhibit at the Drake. And this afternoon there are the Friends of China's program at the Arts club and a large tea to be given by the Chicago Fast, Flower, and Fruit guild in connection with the flower show at the Merchandise Mart.

Latest information on the vocational sale is that there was a mistake on the invitations about the programs to be given by Mrs. Laird Bell, Marie Morrissey, and Mrs. Leo Nicolson. The second one is to be at 2:30 o'clock instead of 12:30, and the others are to be as stated, the first at 11 this morning and the third at 4:30.

About the Junior league affair, we learn that among other things there are to be included in the exhibit a number of tables, one of them set by Mrs. Lawrence Williams Jr. with a centerpiece contrived of pineapples, oranges, and broccoli, and garlanded with smilax, a self-portrait done by Ann Crofton, some charcoal drawings done by Dorothy Gardner Thibodeaux as well as 4 pair of pajamas which she made and will sell, and some modern paintings done by Margaret Tilt Wright.

The presidents of nearly 100 garden clubs in the Chicago area and the flower guild chairmen of the organization will be guests at the flower show tea, and the officers of the guild and its branch chairmen will serve as hostesses. There is to be a speech by Dr. Graham Taylor. The Plant, Flower, and Fruit guild is, you know, an organization whose purpose is "to make it possible for suburban gardens to share their flowers, fruits, and vegetables with invalids, orphans, aged, shut-ins, patients in hospitals and the old and friendless people who are ministered to by social settlements."

Mrs. Florence Ayscough is to give an illustrated lecture on "Chinese Gardens" for the Friends of China at 4 o'clock. Mrs. John Paul Wellington, president of the Friends; Mrs. Waller Borden, and Mrs. George T. Langhorne are in charge.

Nadia Logan Will Be Bride of J. B. Torbell on April 11.

Variety—Invitations for the wedding of Miss Phoebe Logan to Joseph Dalton Torbell Jr., to take place at St. Chrysostom's on Saturday afternoon, April 11, have been sent, with announcement cards enclosed, and the reception is to be at the apartment of the bride's parents, Mr. and Mrs. Robert Logan, at 2344 Lincoln Park West. . . . Mrs. Wilhelm Ludwig Baum is to give a luncheon on April 1 to arrange the press of the details concerning the Passavant hospital benefit concert. . . . Mrs. Waller Borden had a political meeting at her house yesterday afternoon. . . . Tickets for the Orphans' Home benefit performance of "That's Gratitude" on Monday, April 5 are selling very well, and the committee expects to sell out very shortly. . . . On sale at the White Elephant dressmaking shop, which is having its monthly home dressmakers' sale day the tomorrow, is an aquarium-fountain arrangement on a silver base that was brought from a castle in Europe by the grandmother of one of Chicago's most prominent families.

Dog Division Turns to Dogs for the Shows at Armory.

Mrs. James B. Waller's pugs aren't out for this year's dog show, to take place under the auspices of the Chicago Kennel club at the 131st infantry armory, 18th street and Michigan avenue, on Friday, Saturday, and Sunday next, but the Harold Florsheims of Highland Park have again entered a string of Airedale terriers, and an English toy spaniel. Thomas Linnell is showing some Labrador retrievers and Irish wolfhounds; Mrs. Ann Mayer, a Cairn terrier, Mrs. William R. Crawford of Glenview, some Scotties, and Mr. and Mrs. Maurice Reynolds, several Dobermann pinschers. Mrs. Charles B. Pike's sister, Mrs. Russell Alger, is sending over 8 Sealyham terriers from Detroit, and there will be many more dogs from all over the country, to compete for a highly coveted prize, the John C. Eastman In Memoriam trophy valued at $1,000.

Trips and travels . . . the Noble B. Judahs are staying in Europe longer than they first intended, and won't be back now until mid-April . . . Mrs. Wilton Martin has gone to Denver to visit her daughter, Mrs. Channing Sweet . . . Mrs. Charles I. Pierce has gone to Virginia Hot Springs after landing in New York from Europe . . . Mrs. C. Frederick Childs and her son-in-law and daughter, the William A. P. Pullmans, have also gone to Virginia Hot Springs . . . the Columbus Healys are making a round of southern places, having been in Charleston, and Asheville most recently . . . Marion Smith of Highland Park has been visiting Mr. and Mrs. Gordon T. Beaham Jr. in Kansas City lately.

YOUNG RUGMAKERS

Hooked rugs, reminiscent of grandmother's time, as well as braided, crocheted, and hand woven rugs made from various rags, were on display at the Woman's City club yesterday. The exhibit was sponsored by the playgrounds of the Chicago board of education under the direction of Miss Flora Wolfson, supervisor of women's activities. The children in the picture are Gertrude Markey, 11 years old, 2226 Winona street; Marjorie Nevens, 10 years old, 2303 Winona street; Lois Nelson, 10 years old, of 2223 Winona street. They are pupils of the Budlong, and made the rug they are displaying.

RED CROSS RAISES $10,000,000 RELIEF; CHICAGO GIVES QUOTA

The completion of its campaign for contributions to the American Red Cross drought relief fund was announced yesterday by the Chicago chapter. The national quota of $10,000,000 has been reached. The local chapter, however, will continue to receive contributions and to transmit them for the further relief of the drought victims.

"In proportion to the money raised nationally the $967,949 that Chicago has raised is nearly 3 per cent more than was given through the Chicago chapter for the Mississippi river flood relief fund when a more intensive campaign was waged and when economic conditions were much better," James T. Nicholson, manager of the Chicago chapter, said yesterday.

Mr. Nicholson attributed the success of the campaign to the leadership of Samuel Insull, chairman, and his committee and to the desire of many people to demonstrate their approval of the position taken by the American Red Cross when it refused to accept relief funds from the federal treasury. Vice chairmen of the local committee are Howard W. Fenton and Melvin A. Traylor. James B. Forgan is treasurer.

Among large contributions not previously reported are $3,000 each from the Western Electric company, Utilities Power and Light corporation, Cudahy Packing company; $2,500 each from the Commercial National Safe Deposit company, Standard Office company, Insurance Exchange Building corporation; $2,000 from the National Bank of the Republic, and $1,500 from the Milk Council, Inc.

More Garden Prizes Awarded at Show in Merchandise Mart

Additional awards in the flower show being held at the Merchandise Mart under the auspices of the Garden Club of Illinois were announced last night. The Rockford club's entry previously had been designated first prize in its class for large gardens, while the judges later placed the Wheaton club's "Modern Garden," first in its class and gave other first prize awards to Winnetka, on an English garden; Libertyville, a Dutch garden; and Hinsdale, a garden retreat.

"Old Fashioned Garden" entries gave a first prize to the Kenilworth Home and Garden club; Forest Ridge Garden club, second. Semi-formal garden awards placed the Downers Grove entry first and West Albany Park second.

Junior competitors also were rewarded. In the bird house contest Robert Dietsche of the Lombard Garden club juniors was given a first prize, and Harry Stamm, Crystal Lake, second. In the bird poster contest first prize was awarded Marilyn Eib of a junior club at Joliet, second to Isabelle Camp of Avery Coonley school, and third to Robert Dietsche of Lombard.

X-Rays' Bounce Tells Distance Between Atoms

More delicate atomic measurements perhaps than ever made before are resulting from work in the physics laboratories at the University of Chicago. This was learned yesterday. Surveying the "crude" distance between layers of atoms in a crystal—averaging about one-one hundred millionth of an inch—Prof. Arthur H. Compton has succeeded in measuring that space accurately down to one part in 300,000.

The measurements are incidental to Dr. Compton's major research project on the nature of atoms. Though atoms are thousands of times too small to be seen with the best microscopes, Compton's method of measurement is the most direct approach possible.

This method involves the use of the "Compton effect," a peculiar X-ray phenomenon. Its discovery won the Nobel prize for Dr. Compton in 1927. This "effect" is an extension of the wave length of X-rays when they bounce off atoms in their path. The instrument used in detecting the new wave length is called the "Compton electrometer."

The significance of the changed wave length is determined by new formulae devised by Prof. Compton in what mathematicians call the Fourier series.

In his new experiments Dr. Compton shoots an X-ray at a crystal of calcite. The ray richochets through the interstices of the crystal—that is, through the atomic layers. Because of the Compton effect it emerges with a changed wave length. By finding out what has happened to the ray during its journey Dr. Compton is able to gauge the distance between atoms. The average distance he finds to be about one hundred millionth of an inch. As though that distance were a great crater he is able, by further refinement, to measure across it in specific instances to within an estimated error of one part in 300,000.

This method virtually is the same as that used by Prof. Compton last year in getting the first "look" inside an atom. Using the bouncing X-rays, he succeeded in proving objectively the theory that atoms are composed of clouds of negative electricity—"electrons"—swirling around a positive nucleus—the "proton."

"If we learn enough about atoms," Prof. Compton says, "we may some day discover how to utilize atomic energy."

* *

NEW YORK SOCIETY

New York, March 23.—[Special.]—Mrs. Frederick E. Guest, who has passed the greater part of the winter with her mother, Mrs. Henry Phipps, at Palm Beach, will return about the middle of April to Roslyn Manor, her estate near Greenvale, L. I. Mrs. Guest will be joined there by the Hon. Frederick E. Guest, former British air minister, and their daughter, Miss Diana Guest, who have been in Africa for several weeks.

Mr. and Mrs. William Fitz-Hugh Whitehouse, who sailed for Bermuda on Saturday, will return April 2 and will be at the Savoy-Plaza before going to Newport.

Mr. and Mrs. Philip Le-Boutillier of 38 East 64th street and Miss Peggy and Mr. Philip Le-Boutillier Jr. left yesterday on a motor trip to Annapolis, Md. They will return next Sunday.

Mr. and Mrs. Honore Palmer, Mr. and Mrs. D'Orsay Palmer, and Mr. Honore Palmer Jr. are at the Ritz-Carlton from Sarasota, Fla.

BRIDE

MRS. VICTOR H. WEIL.
[Underwood & Underwood Photo.]

The marriage of Miss Pauline Hart, daughter of Mr. and Mrs. Gilbert Hart of 7130 Cyril avenue, to Victor H. Weil of Detroit was solemnized at 6:30 o'clock last evening at the Drake hotel. The bride and groom will go to California for their wedding trip and after their return on May 1 will reside in Detroit.

WASHINGTON SOCIETY

Washington, D. C., March 23.—[Special.]—Mrs. Hoover returned today to the White House, accompanied by Mrs. Wilbur, wife of the secretary of the interior, and Miss Sue Dyer, who went with her to the presidential fishing camp on the Rapidan for the week-end.

Peggy Ann Hoover and Herbert Hoover III., who spent a week with their parents in Asheville, also returned during the day. Mrs. Hoover attended the luncheon given by the wives of the members of the "little cabinet" at the Washington club. Mrs. Wilbur J. Carr, wife of the assistant secretary of state, presided, and the absentees included Mrs. Ogden Mills, wife of the undersecretary of the treasury, who is en route to California, and Mrs. Jahncke, wife of the assistant secretary of the navy. She is in their New Orleans home. The two members of the circle were Mrs. Arthur S. Ballentine, wife of the assistant secretary of the treasury, and Mrs. James Grafton Rogers, wife of the new assistant secretary of state.

LINENS
The Chest Club Way
Now you'll own lovely things, too, when you join the 138 piece Linen Chest Club. Monogrammed table linens, luncheon sets, bed sets, etc., are some of the things. $2 starts you. See the linens on display or write for illustrated booklet.
MADEIRA IMPORTING CO.
10th Floor, Stevens Bldg., 17 N. State

Lincoln Relics to Be Housed in Ford's Theater

Washington, D. C., March 23.—(AP)—New floors, new doors, new windows will be installed this summer in the old Ford theater to make that now empty monument to Lincoln's martyrdom a museum of happier Lincolniana.

The cradle in which his children were rocked, his wife's cookstove, and his own law office desk and chair are among 4,000 items which will be moved across twelfth street.

This collection, made by the late Col. Osborn H. Oldroyd, and purchased by congress for $50,000, now fills to overflowing the humble and far from fireproof house where Lincoln died.

Various bills have provided for some restoration scheme for these two historic properties, but none has been enacted. Guides in a large and empty theater shell and in a dingy crowded cottage have continued to recite the dramatic story of Lincoln's death to 25,000 visitors annually.

"Above this spot was the box where Lincoln sat. Here hung the American flag in which J. Wilkes Booth caught his spur as he leaped. You can see that flag yet at the treasury department, that spur across the street."

So runs the story in the bare and echoing Ford theater building where columns are drab and ceilings scaling off.

KODAK VERICHROME FILM
(Double Coated)
Entirely new...Faster... More sensitive to color
A new Eastman invention. A double coated film...faster, more sensitive to color...translucent instead of transparent. It gets clear, sparkling pictures, with richer detail in both highlight and shadow. You can *see* the increased richness of detail in the negative.
With this new film halation "fuzz" is eliminated. Under-exposure is corrected.
We have Kodak Verichrome Film, in packs or in rolls. Priced only slightly higher than the regular Kodak Film.
EASTMAN KODAK STORES CO.
133 North Wabash Ave.
Tel. State 8130

WHAT'S DOING HERE TODAY

MEETINGS.
Chicago Civic Centennial Choristers...Congress
Chicago Fed. of Settlements.....La Salle
Edgemere's Woman's Club..Edgewater Beach
Emergent Life Foundation....Morrison hotel
D. A. R., Dearborn chapter.....
.....Chicago Woman's club
Hadassah.....Congress
Harvester Choral.....Auditorium
McKinley lodge.....Auditorium
Verein Deutsche Presse.....Bismarck
U. of Minnesota Engineers Alumni...
.....Great Northern
Van Buren Post American Legion...
.....Atlantic hotel

LUNCHEONS.
Alpha Kappa Psi.....Carson's grill
Alpha Tau Omega.....Mandel's Ivory room
American Business Club.....Sherman
Beloit Alumnae.....Hamilton club
Central Lions Club.....Midland club
Cook County Council, A. L. Auxiliary
.....Palmer house
Delta Sigma Phi.....Chicago Bar assn.
Evanston Round Table.....Norshore
Galbraith Post, American Legion...Sherman
Lincoln Park Kiwanis.....Parkway
North Central Kiwanis.....Drake
Phi Gamma Delta.....La Salle
Phi Kappa Psi.....Field's grill
Phi Sigma Kappa.....Mandel's grill
Prosperity Club.....I. A. C.
Reciprocity Club.....Morrison
Rotary Club.....Sherman
Sigma Phi.....Field's grill
Sigma Pi Club.....Stevens
Technology Club..Medical-Dental Arts club

EVENING EVENTS.
Catholic Good Fellowship Club.....Atlantic
Economic Club of Chicago...Palmer house

Mistol
REG. U.S. PAT. OFF.

for colds coughs catarrh
When your throat is sore with coughing and the inflamed surfaces seem to stick and rub together—be thankful for Mistol. Put a few drops in your nostrils several times a day with the dropper that's in the package. Blandly Mistol soothes the soreness away—protects nose and throat. Have Mistol handy and play safe. Doctors use it. Get a bottle today.

Larry for her partner, but she must keep off her feet!
Nature plays cruel pranks on girls who haven't learned

A marvel at tennis. Everywhere at once, alert and dangerous. Deftly returning each swift play. Stopping the fastest volley with amazing skill.
What a pity she has not learned to stop periodic pains as easily! In just a few moments, with Midol.
One or two tablets, taken in time, will render those dreaded days entirely painless. If your suffering has already started, it will subside in five to seven minutes. No matter how great your usual discomfort. Whether you are fourteen, or forty. Midol ends the pain! Safely, and in a hurry.
Midol does not halt or even hinder the natural periodic process. But it does banish the unnatural pain.
Specialists produced Midol. It is not a narcotic. So you may use it, with perfect confidence, as often as there is the slightest need.
More than one million modern women have turned to these tiny tablets for relief of such suffering. And Midol has removed every excuse for ever giving-in to periodic pains; headaches, neuralgia, etc.

Every one of the Others has a Maid

[Read what this bride says . . .]

"I do all my own work, yet my hands are as nice-looking as theirs"

"DICK and I just moved to this charming suburb, but already we've met such an attractive 'young married' group.

"They're all more prosperous than we are—yet! **Every one of the other women has a maid, while I do all my own work.**

"So I was a little nervous about my first bridge. But it went off beautifully! They couldn't believe I did everything myself. Especially—they said—because my HANDS looked as if I had SEVERAL maids!

"Truly, my hands *do* look as lovely as theirs, and it's all due to my precious LUX. I use it not only for fine things, but also for dishes and cleaning. And my hands NEVER have that DISHPAN look!"

Beauty Experts

Experts in 305 famous BEAUTY SHOPS, who know all about the care of hands, say: "Pure, gentle Lux keeps a home maker's hands as soft and white as those of a woman with maids." Yet it costs so little to give your hands beauty treatment with Lux; LESS THAN 1¢ A DAY!

Try Lux FREE

Try this wonderful Lux care for *your* hands, at our expense. Just send us your name and address, and by return mail you will receive a full-sized package of Lux *free*. Write today to Lever Brothers Co., Department K-66, Cambridge, Massachusetts.

LOVELY WHITE HANDS *for less than 1¢ a day*

Wine stewards on French Liners are experts in the choice of select wines.
Lafayette
Sails to Plymouth and Havre April 21, May 21.
Rochambeau
Sails to Havre May 2, May 30.
De Grasse
Sails to Plymouth and Havre April 7, May 7.
Call your nearest French Line agent or write to F. C. Bush, General Passenger Agent, French Line, 213 N. Michigan, Chicago, Ill.

AMUSEMENTS.

Flower Show
GARDEN CLUB of ILLINOIS
Chicago's Most Beautiful Spectacle
MERCHANDISE MART
Wells Street and River . . . On Northwestern "L" . . . Ample Parking Space
March 21 to 27
10 A. M. TO 10 P. M. DAILY
Tea Room in the Show

CORT *Now Playing*
GEORGE E. WINTZ *Presents*
THE BIG HIT
DE WOLF HOPPER
—IN—
When Father Smiles
NIGHTS—50c to $1.50
(Ex. Sat.)
Mats. Wed. and Sat., 50c-$1
NO CUT RATES

ADELPHI EVERY NIGHT AT 8:30, MATS. WED. AND SAT. AT 2:30
THE GREAT MYSTERY THRILLER
"THE NINTH GUEST"
I found it so engrossing that I departed without my galoshes.
—Chas. Collins, Tribune

BERTHA OTT ANNOUNCES
ORCHESTRA HALL TOMORROW at 8:30
DANCE RECITAL—LEILA
BEDERKHAN
"The performance was of rare beauty and placed her in the front rank of admirable dancers."—N.Y. Sun.

GRAND OPERA HOUSE LAST WEEK
Mat. Sat., 50c-$1.50
Sigmund Romberg's Greatest Operetta
'THE STUDENT PRINCE'
EASY PRICES—NIGHTS: 50c to $2.50.
POSITIVELY NO CUT RATES!

HARRIS *Mat. Tomorrow*
GILBERT MILLER presents
HELEN HAYES
in a new comedy by Neil Grant
PETTICOAT INFLUENCE
with HERBERT STEPHENSON

APOLLO POPULAR MATINEE TOMORROW
GUY BATES POST
in "A LADY IN PAWN"

LAST 7 TIMES
ERLANGER Mats. Wed. & Sat.
VILMA BANKY
ROD LA ROCQUE
IN PERSON in
"CHERRIES ARE RIPE"

RIALTO State at Van Buren
Cont. from 8:30 A. M.
BURLESQUE
LILLIAN MURRAY "Brass Tacks and Baby"

AMUSEMENTS.

ORCHESTRA HALL NEXT SUN. AFT'N at 3:30
HENRY B. VOEGELI *presents*
JOSE ITURBI
Piano Recital
TICKETS—50c, $1, $1.50, $2

ORCHESTRA HALL NEXT MON. EVE. at 8:30
HENRY B. VOEGELI, by arrangement with LEE KEEDICK, *presents*
JOHN GALSWORTHY
FAMOUS ENGLISH AUTHOR IN A NOTABLE LECTURE
"Literature & Life"
TICKETS—$1, $1.50, $2, $2.50

Edgewater Beach Hotel
MARINE DINING ROOM
DANCING EVERY NIGHT EXC. SUNDAY
Every Monday *Celebrity Night* Dancing Till 2 A.M.
Every Friday *Fraternity Night* Dancing Till 1 A.M.
Every Saturday *Formal Night* Dancing Till 2 A.M.
Sundays *Twilight Musical in the Ballroom* 1 to 6 P.M. (Followed by Dinner Concert Till 9 in the Marine Dining Room)
WEDNESDAY, MARCH 25TH
"PLANTATION" PARTY
WEDNESDAY, APRIL 1ST
Annual "All Fools' Day" Party
PHIL SPITALNY'S MUSIC
Telephone Longbeach 6000

BLACKSTONE TONIGHT 8:30
2 WEEKS ONLY
FIRST POP. MATINEE WED. 75c-$3
A Wise Crackling Comedy
Stepping Sisters
Marvelously Mirthful
with BLANCHE RING
HELEN RAYMOND GRACE HUFF

GARRICK MAT. SAT. ONLY
Earl Carroll Sketch Book
New Revue, Original N. Y. Cast & Production. Co. of 100 Including Will Mahoney Demarest
By EDDIE CANTOR The 3 Sailors
FIRST TIME AT POPULAR PRICES

CIVIC OPERA HOUSE SUN. MAT. MARCH 29
CHICAGO'S BELOVED TENOR TITO SCHIPA
Tickets Now: Prices $1 to $2.50. Program Includes "Martha," M'APPARI; "Werther," OSSIAN SONG; "Elisir d'Amore," A FURTIVE TEAR; "Boheme," CHANSON INDOUE; Princesita (Little Princess), SOGNO D'AMORE.

PLAYHOUSE PRICES $1.00 TO $2.50
POP. MAT. TOMORROW
LAST SEVEN TIMES
JONESY THOS. W. ROSS PERCY HELTON

SELWYN *Mat. Thurs. $1-$2*
Lee Shubert Presents the Comedy Riot
Up Pops the Devil
How They Love in Greenwich Village
with ROGER PRYOR and Sally Bates

Great NORTHERN POP. MATINEE TOMORROW
THE GLORIOUS MUSICAL ROMANCE
Three Little Girls
Natalie Hall—Chas. Hedley—Nancy McCord

GOODMAN NIGHTS EXC. MONDAY
Matinee Friday at 2:30
The Adding Machine
SEATS $2: $1.50: 75c

KEDZIE-PLAYERS MADISON at KEDZIE
MAE WEST'S "SEX" *Most Talked of Play in the World*
MATS. THURS. AND SAT. KEDZIE 1134

THE SIXTH JOURNEY

BY ALICE GRANT ROSMAN

SYNOPSIS.

John Falconer, a successful architect, returning home to England from Cape Town, meets Hilary Revel, author of travel books, on shipboard. During the journey home their acquaintance grows into a friendship neither wishes to end.

John tells Hilary of his daughter, Judith, born of a café singer while he was a soldier. His wife, John says, had magnanimously adopted the child. Hilary suspects such magnanimity. John's sister Gertrude became Judith's legal guardian when his wife died.

Hilary had taken her war invalided brother Hugh away from home ten years ago to give her young sister Christine and brother Stephen a better chance. Now that Hugh was dead Hilary was returning home. Her stepfather is the only sympathetic member of her family.

Shortly after their return John and Hilary become engaged.

Judith leads a lonely life in her aunt's home. Her cousin Prue is her only friend. She has a private teacher, Miss Mead, while her cousins are away at school. Her father she knows as Uncle John. She senses she is different in some way from other children. When Aunt Gertrude hears of her brother's engagement she sends Judith to the country. John is uneasy about Judith not being in school. He thinks it unfair to drag Hilary continually into the question of the child and Hilary feels that he has had enough management in caring for Judith. John writes Gertrude for the truth. She replies that she cannot, as a decent citizen, send a waif of dubious parentage among other children.

Judith, at the farm of her former nurse Tracy's brother, is badly treated by the old servant. She meets Clive Harpenden, the little master of the home where she delivers cream for Tracy. Judy, receiving no mail, writes secretly to Prue.

Prue meets Hilary for tea.

INSTALLMENT XXVI.

A CHILD'S APPEAL.

"I don't live at home because I can't work there," said Prue. "Talk about charity beginning at home . . . mother is on every committee for miles and treats you as an earnest worker as a matter of course. She can't see that podgering for rescued barmaids or the anti-this, that, or the other society isn't as important to me as passing my exams. Then father left it in his will I was to have a hundred a year at eighteen to use as I chose. . . . He'd been through it, I expect. . . . And, with my exhibition, I can just make it do."

"I see. . . . You are ambitious."

"Don't know. Every one ought to have a job they're keen on, though, women especially. I shall marry if I get the chance and like the man enough, but I may never have one and women who don't marry and haven't some interest to keep them busy go mad."

"Surely that's rather a drastic statement?"

"Well, look around you," said Prue. The sandwiches came and she accepted one with relish but her impish face betrayed deep concentration on the subject in hand. "If they don't go off the rails entirely, they get kinks of one kind or another. Most of them, of course, develop egomania, which is a thorough nuisance to every one, and yet they can't be locked up for it."

Hilary laughed.

"It's lucky I am going to be married then and saved from such a fate, eh, Prudence?"

"Um . . . as long as you have children or something to keep you busy. Women who don't, or whose marriages bust up, or who have too much time

"All that does not alter the fact that you should not have come to me with it," returned Hilary, frowning.

and money on their hands are just as bad." Prue paused and finished her sandwich. "I had an aunt once," she continued. "I was only a kid and I couldn't bear her, though you were expected to. She was good looking and wore stunning clothes but if she wasn't the center of the stage, my hat! I used to wonder why she would suddenly smile and whisk the conversation round. Of course I can see it now. It was a kind of devilish Borgia smile. Her egomania took the form of being too perfect for anything."

"Well, let us collect our pastries, shall we?" said Hilary, hoping she had moved the conversation from delicate ground and on the whole rather amused.

Prudence jumped up and followed her, a school girl again, choosing at her hostess' persuasion, three pastries with strawberries to follow.

"You are doing me well," she said, beaming. "I haven't had such a binge for months."

Back at the table, Prudence opened her bag, drew out a letter, and thrust it across the table to Hilary.

"Just read that."

Hilary glanced at it, saw "Beech Farm, Haydon, Bedfordshire" and under it in a round school girl hand, "Dear Prue. I hope you are quite well. Did you know I had been sent to the farm——" Looking at the signature, she read, "Your loving Judy."

She had a momentary impulse to thrust the letter back indignantly but changed her mind and finished it, then read it again, a faint color in her cheeks.

"May I ask," she said coldly at last, "why you are showing this letter to me?"

"Who else could I show it to?" urged Prue, meeting her angry eyes. "It—it was the nice way you said 'I've heard about Judith' . . . O, hang it all, don't say you didn't mean what I thought, and I've given the show away?"

"It seems to be pretty common knowledge," returned Hilary dryly, "and whatever I may know, I should have thought you would see that to come here and try to discuss the matter with me of all people in the world was in extreme bad taste."

"O, hang taste, Miss Revel! I don't know anything, if that's any comfort to you. I've heard the pretty story about Aunt Sylvia's adopted niece like everybody else, but I have eyes in my head. And," said Prue eagerly, "as the poor little kid herself evidently knows, see how beastly it is. I'll swear she didn't hear it at our house. For all I know, Aunt Sylvia may have told her . . . she was quite capable of it . . . or that hellcat Tracy. And Judy's such a nice kid. Youngsters see more than you would think and I know she minded badly about not being sent to school. She ought to go, too. She has brains. . . . But now, just because you are going to marry Uncle John she's pushed away down there and hidden in the country as though she were something foul. Of course, I see mother's point . . . she's thinking of the family honor. Rot! Honor is a personal matter and I should have jolly little of it if I sat down and simply did nothing about Judy's letter."

"All that doesn't alter the fact that you should not have come to me with it," returned Hilary, frowning.

"Well, what else could I do?" pleaded Prue. "If I went to Uncle John, he's a busy man and he'd probably throw me out or make a shindy for me at home . . . but you are a girl and I rather liked you . . . and Uncle John's in love with you. He'll do what you say."

"That he never will," exclaimed Hilary, hit in her tenderest spot. "It is unthinkable that I should trouble to defend your Uncle John to you or anybody else. He needs no defense, but I can tell you this. If people had not meddled and interfered too much already this situation would never have arisen and Judith would have been in her father's care and no one else's. You cannot suppose in the face of that that I should ever dream of dictating to him. It is his business, so just let us leave it at that and drop the subject. You are forgetting your strawberries."

Prudence ate her strawberries in a dispirited silence and, seeing Hilary call for the bill, remarked:

"Well, now since you hate me like poison, I'll pay for my own tea."

"Don't talk nonsense! You are my guest though we both seem to have forgotten it, didn't we?" said Hilary, smiling. "I know you mean well, Prudence. People who interfere so often do."

"Then you won't even speak to Uncle John?"

Hilary rose in a cool silence and led the way out.

"It isn't Judy's fault," continued the mutinous voice behind her.

"Which way do you go, Prudence?"

"Piccadilly."

"Then I'll walk so far with you. Come along."

A small blue car, very new and shining, slipped up St. James street and all at once drew in at the curb beside them and a young man jumped out.

"Miss Revel . . . hullo! . . . I say, you were nearly going to cut a fellow."

Hilary found herself confronted by the beaming countenance of young Tim de Morreville.

"I wouldn't cut you for the world, Tim," she assured him, smiling.

"Then just come here and let me introduce Jemima."

He led her by the elbow to the edge of the pavement and proudly displayed the little car. "Can't I drive you wherever you were going?"

"No, thank you all the same."

[Copyright: 1931: By Alice Grant Rosman.]

[Continued tomorrow.]

Bright Sayings of the Children

The other day I saw a little 5 year old girl sitting on the damp ground. I called to her: "Margaret, aren't you afraid you'll catch cold?"

She replied: "Huh-up; already got one."

J. W. G.

EMBARRASSING MOMENTS

In going through a Chinese city hall I saw some chopsticks on a table and took one as a souvenir, putting it in my coat sleeve. Later, in talking to the guide, the chopstick dropped out of my sleeve in front of him. I hastily picked it up, but not before he had seen it. It was indeed most embarrassing.

A. E.

A FRIEND IN NEED

BY SALLY JOY BROWN.

"In breaking up my home I find a number of things which you may be able to place through your column. There is an oven, the kind you place on top of the stove; a statue of Venus de Milo, 3 feet high; a sled; a hand power sewing machine; a dressmaker's form; some odds and ends for housekeeping; and a number of books—fiction, French and English grammars, and a Webster's dictionary.

"MRS. E."

Here's a variety of articles to fill the need or yen of a number of people. Write and tell me which of these you can make use of; please do not telephone.

Painter Shows the Beauties of Lincoln Park

BY ELEANOR JEWETT.

THE Walden Palmolive gallery has just opened an exhibit of paintings by two Chicago artists, Frances Foy and Eve Watson Schutze. The two groups of paintings are hung across from each other and are as different as daylight from darkness. There is more in this simile than meets the ear, because Frances Foy has a delight in sunshine and splashes yellow generously into most of her compositions, while Mrs. Schutze apparently detests the lighter vein and paints conscientiously and soberly in the darker colors.

One would not be far wrong if one were to designate Miss Foy as the Milne-Barrie of Lincoln park. She finds in Lincoln park all of the magic and fairy shadows which light the eyes of Peter Pan and Christopher Robin in London's Kensington gardens. Neither Peter nor Christopher would be out of place in Miss Foy's paintings either. They would fit in splendidly and appropriately with the children running down a path, or the picnic lunchers, or the baby carriage enthusiasts. And they would certainly love the bears and jump up and down in an ecstasy of desire to fill them even fuller of buns and peanuts.

Frances Foy has also touched Sweden with her gentle wit and painted glimpses of the old country with a romantic brush, softly, as though a little afraid of wakening some heavy shoed influence were her stroke more serious. Her "Girl in Yellow" is a magnetic Alice, grown big. The "Lemon Branch" is lovely and the "Still Life with Lemons" well done.

Eve Watson Schutze gives an entirely different twist to the values of life. Almost Russianized are her dark, stiffly mannered still life compositions of flowers, though the flowers themselves are beautifully painted and rueful, you feel, at being swallowed back into the gloom that produced them. Against a lighter background they could be brilliant.

In the portraits the same love of the darker side prevails. Not a soft note weakens the sincere crudity of the portraits, which you imagine is the goal the painter has set herself. One hates to be unfair in summing up another person's work, but how, in the presence of these pictures, one longs for a rush of Frances Foy's yellow to sweep over them, clarify them, and give them life!

HOLLYWOOD MUSIC PROMOTER LEAVES TO TEACH THE EUROPEANS

Hollywood, Cal., March 23.—(AP)—Mrs. Artie Mason Carter today was en route to Vienna to interest Europe in good music. Mrs. Carter took charge of the Hollywood Bowl, a huge amphitheater, a few years ago, began "Symphonies Under the Stars," and proved the average citizen would pay good money to hear good music. The concerts draw approximately 250,000 attendance for the summer season.

She and her husband, Dr. J. C. Carter, started the concerts after a visit to Vienna. There they learned the average man knows no more of Beethoven and other immortal composers than the man in the street of America's cities. There, as here, she found about two per cent of the population attended symphony concerts.

Europe heard of the success of "Symphonies Under the Stars" and when Mrs. Carter was in Vienna last year the minister of arts asked if she would direct a similar enterprise there. She sailed for Vienna yesterday.

"It will be the first time," she said, "that American art has been taken to Europe, a reversal of the usual order."

She may try her plan also in Germany and Russia, she added.

Checkered Details Pep Up the Costume

BY BETTINA BEDWELL.

PARIS.—[Special.]—Checked materials lend gayety to new ensembles. There are all manner of checks, from the tiny, almost invisible, variety to checkerboard size, and larger. Alternating diamonds are also seen, as well as plaids, shadow plaids, and all manner of squarish geometrical patterns.

These gay fabrics are symptons of the spring color urge which is attacking Paris fashions even more violently than usual this season. One rarely sees a one color ensemble on a smart woman now.

I saw the suit sketched today on one of the smartest girls in Cannes recently. Skirt and jacket were of plain gray wool crêpe. The skirt has fullness in the left side of the front by three side plaits. Its swingover skirt top is unusual, and so are the honest to goodness suspenders of gray crêpe that hitch it over the blouse.

The blouse itself is in checked printed taffeta in gray and vivid green, cut on the bias. It is short sleeved, as you see by the small figure in the background, and it has a collar of plain gray taffeta.

The short flaring jacket of gray crêpe has no collar. It is lined with the gray and green checked taffeta cut on the straight, and its fronts turn back to form lapels.

* *

Jim Reed Like Senator of Rome, Borglum Declares

Kansas City, March 23.—(AP)—James A. Reed, former Missouri senator, might well have trod the roads of Rome instead of the avenues of Washington, Gutzon Borglum, sculptor, said so after finishing a bust of the Kansas City attorney. "It is one of the strongest faces that I have modeled," Borglum remarked. "That man could wear a toga." Borglum planned to leave for San Antonio tomorrow.

* *

WEDDING

Dr. and Mrs. W. D. Hubbard of Florence, Ala., announce the marriage on March 24 of their daughter, Elinor Walton Hubbard, to Dr. Henry W. Cheney of Chicago. The bride and groom are motoring through the Cumberland and Great Smoky mountains. After May 1 they will reside at 6041 Kenwood avenue.

Real Virtues Often Underlie Stubborn Will

BY GLADYS HUNTINGTON BEVANS

"How to Gain Obedience," the first of a new series of booklets for parents, will be sent by Mrs. Bevans on receipt of a stamped, self-addressed envelope. This series deals with the various aspects of child behavior directly, not through suggestions for reading.

Have you a stubborn child? And do you find it one of the most baffling things in the world to deal with?

That is, unconsciously, just why children use it. It is a protection and a defense to help them to do what is life to them—to obey the impulses and urges and to obtain the satisfactions which spell growth and development. Where some children are defiant or rebellious, cry or have tantrums, others will be stubborn to achieve their end.

Stubbornness is a symptom which may have many causes, but there is one deep one which is usually not realized. That cause is the intensity of desire of which a child is capable. Link a passionate desire to do something with a strong will and you have a force which is tremendous. Oppose that force—and you have what we call stubbornness.

Children vary a great deal in their intensity. A child who wants so hard to do something and is not properly managed may become discouragingly stubborn. Look carefully into your boy's or girl's stubbornness and see if what lie back of it are the two tremendous capacities—one of intense desire, the other of great determination.

Strong, fine character can be built on such a foundation. Handle the qualities well and you will help to build a fine structure.

These and other suggestions on dealing with stubbornness are part of the new booklet called "Side Lights on Stubbornness" which will be ready in a few days.

[Copyright: 1931: By The Chicago Tribune.]

* *

Jewish Big Sisters.

The Jewish Big Sisters will hold a meeting this evening at the Hotel La Salle.

THREE MEALS A DAY

From the Tribune Cook Book

BY META GIVEN.

"Unquiet meals make ill digestions."—Shakespeare.

Tomorrow's Menu

MORNING

Strawberries
Uncooked Cereal Cream
Bacon Fried Apples Toast
Coffee Cream

NOON

Macaroni Marvel with Piquant Sauce
Grape Jelly Rye Bread
Fruit Cup
Milk

NIGHT

Salmon Loaf Oyster Sauce
Escalloped Tomatoes Buttered Beets
Cole Slaw
Stewed Dried Peaches Cup Cakes
Buttermilk

Food Talk.

We continue today with our answer to the question, "What foods shall one combine with different meats to make a well rounded diet?"

With roast beef or beefsteak serve mushroom, olive, or onion sauce, white or sweet potatoes, cauliflower or spinach, tomatoes, mixed vegetable salad, and fruit pies or fruit ice cream.

With boiled beef serve horseradish sauce, boiled potatoes, carrots, coleslaw, and fruit dessert such as fruit cobblers or sauces with cookies or cake.

With corned beef serve boiled cabbage and potatoes, parsnips or beets, lettuce salad, and apple pie or dumplings.

With fillet of beef serve mushroom sauce, potato puff, peas, endive or lettuce salad, and fruit sauce or shortcake.

With roast lamb serve mint jelly or sauce or currant jelly, artichokes, peas or asparagus, tomato salad, and fruit dessert as pie or ice cream.

With lamb chops serve potatoes, braised celery, peas, and tapioca fruit dessert.

With boiled mutton serve caper sauce, potatoes, carrots, or turnips, asparagus salad, and fruit dessert.

With roast mutton serve browned potatoes, creamed turnips, lettuce salad, and fruit dessert.

With hare or rabbit serve peas or asparagus, potatoes, celery salad, and fruit dessert.

MACARONI MARVEL WITH PIQUANT SAUCE.

1 cup uncooked macaroni [2 cups cooked].
½ white onion.
1 small green pepper.
1 stalk celery.
1 tablespoon butter.
1 bouillon cube.
¾ cup water.
1 tablespoon flour.
1 tablespoon browned butter.
½ cup tomato catsup or condensed tomato soup.
¼ teaspoon poultry seasoning.
12 chopped stuffed olives.
Grated Parmesan cheese.

Break the macaroni in inch and a half pieces and boil in salted water for 20 minutes, then blanch and drain. Prepare a sauce by cooking the onion [minced], the green pepper [freed from seeds and chopped], and the celery [chopped] in a tablespoon of butter for 5 minutes without browning. Then add slowly ¾ cup of thick brown sauce [1 bouillon cube in water thickened with 1 tablespoon of flour in 1 tablespoon of browned butter will do], the tomato catsup or tomato soup and seasoning. Cook over hot water until the celery is tender. Stir in the olives, reheat again and pour the sauce over the macaroni. Dust thickly with Parmesan cheese.

[Copyright: 1931: By The Chicago Tribune.]

TO AVOID "RINGS" IN REMOVING GREASE SPOTS On all SILKS use the new CARBONA Grease Absorbent POWDER

Most SILKS are now "weighted" with foreign substances to make them appear of better quality. Liquid cleaners affect this "weighting" and cause "rings." Therefore, on all SILKS use only Carbona Grease Absorbent Powder—it cannot leave "rings" because it does not affect "weighting."

For all Fabrics except Silks use Carbona Cleaning Fluid

20c sizes at all Drug Stores

Erik Schmedes, Austrian Opera Singer, Dies at 63

VIENNA, March 23.—(AP)—Announcement was made today of the death of Erik Schmedes, 63, famous popular Wagnerian tenor and member of the Vienna state opera.

REDUCE With ABSOLUTE SAFETY and POSITIVE RESULTS

Years of successful experience enables us to guarantee to you a safe, healthful, invigorating loss of weight.

By our method all element of chance is removed and you will actually look years younger.

Individual Instruction

Reasonably low rates.

GARDNER REDUCING METHOD

226 S. Wabash Ave.

Women Exclusively. Webster 7401

It's SMART to use this POWDER

Fashionable women realize the folly of paying high prices for fancy packages when they can get Plough's Favorite Bouquet—as fine and pure as money can buy—the largest selling face powder in the world for 25c. Long clinging, finer fragrant, more beautifying—in the square-shaped red box.

Plough's "FAVORITE BOUQUET" FACE POWDER

If you want a heavier texture powder, choose Plough's "Exquisite" Face Powder in the round red box, 50c. For oily skin, choose Plough's "Incense of Flowers" Face Powder in the red oval box, 75c.

CHARIS GIVES YOU THIS IMPORTANT EXTRA SERVICE

Charis is priced from $6.95 up. The garment illustrated suits $9.50.

CHARIS Service is quite as unique and superior as the garment itself.

This CHARIS Establishment maintains a completely equipped fitting department and a staff of expert fitters—solely for the convenience and satisfaction of customers.

No charge is made for this important extra service, because it is a fact that no foundation garment—not even CHARIS—can give permanent satisfaction unless it is expertly fitted to individual wearer.

This expert CHARIS fitting service is available only to those who purchase a genuine CHARIS foundation garment. For your own protection—telephone the CHARIS Establishment (address below)—and arrange for an authorized representative to bring the garment to your home for a private showing.

Hear DOROTHY CHASE *in a new Charis Program over WBBM—Wednesday, 11.00 A. M.*

CHARIS OF CHICAGO

9th Floor, Republic Bldg. 209 South State Street

Phone: Harrison 6465

COLDS make handkerchiefs disease carriers

Ordinary handkerchiefs preserve millions of germs which should be destroyed.

Avoid Self-infection Use Kleenex and Destroy!

TESTS show a single handkerchief may contain up to 4,170,000 germs during colds! That, surely, is reason enough for every man, woman and child to use Kleenex during colds in place of handkerchiefs.

Kleenex is used only once, then discarded. Extremely low cost makes this possible. When Kleenex is discarded, along go thousands of disease germs. Thus, you avoid the self-infection that results from handkerchief use. You keep infectious germs out of your purse and pocket, out of laundry bags.

Quick relief from colds

It is reasonable to expect quicker recovery from colds when you use Kleenex. There is less danger of spreading colds through families. Less danger of letting a cold develop into flu, pneumonia, or other serious disease.

Kleenex is a welcome change from a damp, irritating handkerchief. It's a delicate tissue, soft and downy. Super-absorbent. So gentle, so soothing, that irritation is impossible. And each tissue that touches your face is absolutely clean!

Kleenex saves washing—and is less expensive than commercial laundering of handkerchiefs. It is ideal for children. The cost is so little, there's no cause for worry if it's lost.

Many mothers give children a box to take to school. Office workers find it convenient to keep a package always handy in the desk.

Doctors use Kleenex

Health authorities are recommending Kleenex; doctors are using it in their offices. Many schools teach the value of Kleenex in cold prevention.

Kleenex ha many other uses in the modern household. These absorbent tissues are valuable for manicuring; for cleaning; for polishing. Keep a package in bathroom, bedroom, kitchen. You'll find Kleenex indispensable.

To remove cold cream

Beauty experts urge these delicate tissues for removing creams and cosmetics from the face. Kleenex assures thorough cleanliness. It's so absorbent, it picks up every trace of dirt and powder along with cleansing cream. The pores are left really clean. Your skin is spared the dangers of harsher, unclean methods.

Kleenex comes in white, and in exquisite pastel tints to match your dressing room.

Available at any drug, dry goods or department store, in 25c, 50c and $1 sizes. If you have not tried Kleenex, send for a free trial package to the Kleenex Company, Lake Michigan Building, Chicago, Illinois.

Amazing facts revealed by scientific tests

1. Handkerchiefs used by persons having colds were cultured and estimated to contain as many as 4,170,000 bacteria per handkerchief. Handkerchiefs used one time only were found to contain as many as 240,000 bacteria per handkerchief.

2. Organisms representative of those known to be associated with "colds," when impregnated upon linen and rinsed in boiling water and soap water, followed by clear water, were found not to be killed nor appreciably inhibited from growing.

The above statements are based on reports of tests conducted in the laboratories of Dr. Bertram Fouts, Chicago bacteriologist.

What Science says about the ordinary handkerchief

1. May self-infect user time after time.
2. May spread infection among others.
3. May infect clothing in which it is carried.
4. May infect clothing in laundry bags (germs survive for days).

KLEENEX DISPOSABLE TISSUES

ik Schmedes, Austrian Opera Singer, Dies at 63

IENNA, March 23. — (AP) — Announcement was made today of the th of Erik Schmedes, 63, former ular Wagnerian tenor and member he Vienna state opera.

REDUCE
With
ABSOLUTE SAFETY
and
POSITIVE RESULTS
Years of successful experience enables us to guarantee to you safe, healthful, invigorating loss of weight.
By our method all element of chance is removed and you will actually look years younger.
Individual Instruction
Reasonably low rates.
GARDNER REDUCING METHOD
226 S. Wabash Ave.
Women Exclusively. Webster 7450

s SMART to use s POWDER
Fashionable women realize the folly of paying high prices for fancy packages when they can get Plough's Favorite Bouquet—as fine and pure as money can buy —the largest selling face powder in the world for 25c. Long clinging, flower fragrant, more beautifying—in the square-shaped red box.
Plough's "FAVORITE BOUQUET" FACE POWDER
want a heavier texture powder, choose h's "Exquisite" Face Powder in the red box, 50c. For oily skin, choose h's "Incense of Flowers" Face Powder red oval box, 75c.

OS
efs
iers
er-
ve
ms
be
n
roy!

based on reports of tests s of Dr. Bertram Feuer, eriologist.
What Science ys about the ordinary andkerchief
ay self-infect user me after time.
ay spread infection mong others.
ay infect clothing which it is carried.
ay infect clothing laundry bags germs survive for ays).
UES

FIND BATTLESHIP STILL BACKBONE OF ALL NAVIES

Adams, Aids Return from Fleet Maneuvers.

Washington, D. C., March 23.—[Special.]—Secretary of the Navy Charles Francis Adams returned from the Panama fleet maneuvers today convinced from first hand observation that the battleship remains the backbone of modern fleets, despite the increased importance of aviation.

"The big lesson of the maneuvers," Mr. Adams said, in commenting on the exercises, "is that the big battleship still is the backbone of the United States fleet. These big surface vessels are essential cogs in our naval fighting forces."

The opinion expressed by Secretary Adams is in line with the conclusions sent to Washington by the leading naval officers who participated in the maneuvers or who stood on the sidelines.

In reports filed at the navy department, such officers as Admiral William V. Pratt, chief of naval operations; Rear Admiral Joseph R. Reeves, and Rear Admiral Mark A. Bristol, chairman of the executive committee of the navy general board, agree that without battleship strength the United States would be powerless to prevent a major hostile movement across the ocean directed at this country.

CRASH IN WHICH THREE DIED IS FOUND ACCIDENT

A verdict of accidental death was returned yesterday by a coroner's jury investigating the deaths of three men, one a policeman, who were fatally injured Sunday night when their automobile struck a hole in the pavement in the 6900 block on Grand avenue and careened head on into a street car.

Witnesses testified that the holes in the pavement had been left by employés of the Peoples Gas, Light and Coke company who had repaired a leaking gas main. The holes had been filled in several times since the repairs were made, it was said.

Those who died were Policeman John Mix, 2227 North Mango avenue; Steve Janco, 2175 North Menard avenue, and Anthony Albrecht, 2166 North Major avenue, the driver.

One death yesterday increased the Cook county motor toll for the year to 219.

John Orpacoe, 6 years old, 552 West 44th street, was fatally injured when he was struck by an automobile while crossing Union avenue at 44th street. The driver was Russell H. Borrowdale, 23 years old, 10030 Wallace street.

DR. E. E. HIGLEY, PASTOR STRICKEN IN PULPIT, IS DEAD

The Rev. Elmer E. Higley, pastor of the First Methodist church of Park Ridge, died early this morning in Evanston hospital following a cerebral hemorrhage with which he was stricken in the pulpit last Sunday morning. He was 64 years old. Earlier in the night his condition had been reported as improved. Dr. Higley had been pastor at Park Ridge for more than two years, coming there from Methodist church at Iowa State college, Ames, Ia. He was well known in Methodist circles all over the country, having formerly been connected with American Indian missionary work of the general church. Dr. Higley is survived by his widow, Mrs. Alice D. Higley; one son, Elmer Jr., and two daughters, Lenore and Lois.

GARY CHILD KILLED BY TRAIN.

Kenneth Blanchard, 4 years old, of Gary, was killed yesterday by a Michigan Central passenger train, near his home.

LITTLE ORPHAN ANNIE: Contentment

BISHOP CAREY, MERIT BOARD MEMBER, DIES

Bishop Archibald J. Carey of the African Methodist Episcopal church, a member of the city civil service commission, died yesterday at the Billings Memorial hospital following a heart attack. He was 62 years old. He had been ill since last August and five weeks ago went to the Mayo clinic at Rochester, Minn., returning a few days ago.

BISHOP CAREY. [TRIBUNE Photo.]

Bishop Carey lived at 47th street and South Park way. He is survived by his widow, Mrs. Mary Elizabeth Carey; three daughters, Dorothy, Mrs. Eloise Bishop of New York, and Mrs. Patrick A. Prescott, and two sons, Davis and Archibald Jr.

The son of a plantation slave, Bishop Carey was born in Atlanta, Ga., Aug. 25, 1868. He was educated at Atlanta university and at the University of Chicago. For four years he was principal of a high school at Atlanta and in 1895 became head of Edward Walters college at Jacksonville, Fla.

He was appointed a member of the civil service commission by Mayor Thompson in 1927. In November, 1929, he was the central figure in an investigation of alleged payment of bribes for civil service positions. An indictment was returned against him by the grand jury, but the case never came to trial.

D. C. STEPHENSON REOPENS BATTLE FOR NEW TRIAL

Noblesville, Ind., March 23.—[Special.]—Another chapter in the five year fight of D. C. Stephenson to win freedom was begun here late this afternoon, when attorneys for the former klan dragon filed a petition with Judge Fred E. Hines of Hamilton County Circuit court, seeking a new trial through a writ of coram nobis, based on facts allegedly unknown at the time of the trial.

The granting of the petition would open a pathway through Stephenson would be returned for trial to the court where he was convicted in November, 1925, of second degree murder in connection with the death of Miss Madge Oberholtzer of Indianapolis. A jury convicted him of second degree murder and fixed the penalty as life imprisonment in Indiana state prison at Michigan City.

Triplet Boys Born to East St. Louis Family

East St. Louis, Ill., March 23.—(AP)—The birth of triplets, all boys, to Mr. and Mrs. Robert A. Sympson of East St. Louis was reported to the board of health today. The babies will be named Terry, Jerry, and Perry.

NOT TOO HARD

HORIZONTAL.

1. New Zealand parrot
4. Silly
6. Small wind instrument
8. Thus [Latin]
9. Insane
10. Mark left by a foot
12. Seaport of Prussia
15. To move with an eddying motion
16. Chemical compound
18. Piece of wood
19. Artist's standard
23. Biblical murderer
25. Out [Scot.]
26. Man's title of respect
27. Eggs of fishes
28. New Zealand shrub
30. To examine ore
32. To disapprove
33. Tries out
35. Accumulate
37. Extend to
39. Meager
40. Small
41. Belonging to thee
42. Persian goddess of water
44. Attempts
45. Streets [abbr.]

VERTICAL.

1. Aptness at doing something
2. Spike of corn
3. Copal
4. Chunk of coolness
5. Palestine substance
6. Ridges
7. Scene
9. Giggle
11. To tear
13. And so forth
14. Scent
15. Cry
17. Disturbances
18. Bed
20. Beast of burden
21. Female relative
22. Period of time
24. Prefix meaning recent
29. Employ
30. Act of going up
31. Boats
32. Large vehicle
34. Evergreen of New Zealand
36. An Indian of Yucatan
38. Listens to
39. Pigpens
43. Smack

YESTERDAY'S PUZZLE SOLVED

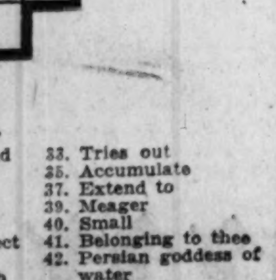

In the Air Tonight

TONIGHT'S FEATURES.

7 to 7:30—Paul Whiteman's Paint Men. NBC to KYW.
7:30 to 8—The Florsheim Frolic. NBC to W-G-N.
8 to 8:30—Household Celebrities Program. NBC to W-G-N.
8:30 to 9—Philco Symphony Orchestra. CBS to WMAQ.
9 to 9:30—"Around the Table of Melody." W-G-N.
9:30 to 9:45—"Clara, Lu 'n' Em." W-G-N to NBC.

CHAIN PROGRAMS.

6:30 to 6:45—Phil Cook, comedian. NBC to WENR.
6:45 to 7—Daddy and Rollo. CBS to WMAQ.
7 to 7:15—Lowell Thomas. CBS to WMAQ.
7 to 7:30—Blackstone Plantation. NBC to WIBO.
7:15 to 7:30—Old Gold Character Readings. CBS to WJJD.
7:30 to 7:45—Kaltenborn Edits the News. CBS to WMAQ.
8 to 8:30—McKesson Musical Magazine. NBC to KYW.
8 to 8:30—Henry-George Program. CBS to WBBM.
8:30 to 9—Death Valley Days. NBC to WENR.
8:30 to 9—Happy Wonder Bakers. NBC to WIBO.
9 to 9:15—Graybar's Mr. and Mrs. CBS to WBBM.
9 to 10—Lucky Strike Dance Orchestra. NBC to WIBO.
9:15 to 9:30—Richy Graig Jr. CBS to WMAQ.
9:30 to 10—Paramount-Publix Program. CBS to WBBM.
9:45 to 10—Don Carlos Marimba Band. NBC to WENR.
10 to 10:15—O. H. Caldwell, "Reality in Radio." NBC to WIBO.
10:15 to 10:30—Arthur Pryor's Band. CBS to WMAQ.
10:15 to 10:45—Slumber Music. NBC to WENR.
10:45 to 11:30—Club Richman Orchestra. NBC to WENR.
11:30 to 12—Verne Buck's Drake Hotel Orchestra. NBC to W-G-N.

FORMER RADIO COMMISSIONER TO SPEAK TONIGHT

O. H. Caldwell, former federal radio commissioner and now a member of the national advisory council on radio education and a member of the electrical committee of Chicago's World's Fair, will broadcast two addresses on dangers threatening the radio industry. Mr. Caldwell will speak over the WEAF network of the National Broadcasting company at 10 o'clock tonight [Chicago time]. His address will be heard through station WIBO. On March 31 at 9:45 p. m. [Chicago time] he will be heard over WJZ and associated stations.

Hold Service Today for Charles H. Schneider

Funeral services will be held at 2 o'clock this afternoon for Charles H. Schneider, for forty-nine years connected with the Rock Island lines, who died Saturday at St. Luke's hospital. The services will be conducted by Mystic Star lodge, No. 758, of A. F. & A. M., at the chapel at 63d street and Harvard avenue. Burial will be in Graceland. Mr. Schneider joined the road in 1881, and for the last forty years had been district storekeeper for the line at Horton, Kas. He was also president of a bank there.

"Hello Everybody"
EDNA WALLACE HOPPER
The One Woman in The World Who Never Grew Old Tells Radio Listeners More of Her Secrets of Beauty, Health and Diet. Watch your local N. B. C. chain programs.
TUNE IN
(Cut Out This Schedule)
Every Tues., Thurs., KYW, Chgo., 1:30 p.m.
Every Wed., Fri., WGN, Chicago, 2 p. m.
Every Wed., Fri., WTMJ, Milw'kee, 2 p.m.

Clear Healthy Skin
More Important Than Ever
There are many places where a pimply, clogged, scaly skin will not be tolerated. Don't suffer this embarrassment. If your skin is unsightly begin now to cleanse it daily with Resinol Soap and apply Resinol Ointment to the irritated spots. You will be amazed at the quick improvement this soothing, healing treatment makes. At your druggist's.
Resinol
Sample each free if you write Resinol, Department 61, Baltimore, Md.

HILDING JOHNSON FUNERAL TO BE HELD TOMORROW

Funeral services for J. Hilding Johnson, veteran criminal court news reporter, who died early yesterday morning, will be held at 2 o'clock tomorrow afternoon at the chapel at 708 North Wells street. The criminal courts building is to be closed, Chief Justice John P. McGoorty ordered, so that friends of Johnson may attend his funeral. The Rev. Gottfried Nelson, pastor of Trinity Lutheran church, will conduct the services.

Johnson started his newspaper career as a copy boy for the City Press association, now the City News bureau. He had spent approximately twenty years as a criminal court reporter for the news bureau and the Herald and Examiner.

He worked almost up to the time of his death. He was on the job Saturday, although not in good health. When he went home on Saturday he became ill and was taken to the Auburn Park hospital, where he died. He is survived by his widow, Marjorie, and a son, Louis, 8 years old. He has a brother, Edwin, employed on the Chicago Evening American.

The pallbearers will be Al T. Johnson of the Chicago Evening Post, Enoch Johnson of the Chicago Daily News, Orville Dwyer of the Chicago Herald and Examiner, George Wright of THE CHICAGO TRIBUNE, Leroy F. McHugh of the Chicago Evening American, and Jacob Frank.

Auto Accidents Kill 32,500 in United States During '30

New York, March 23.—(AP)—There were more than 835,000 automobile accidents in the United States last year, and they killed 32,500 persons and injured 962,000, the Travelers' Insurance company reported today. Deaths increased 4.5 per cent over 1929. New York state went contrary to the general tendency, reporting 3,074 fatalities, a decrease of 3.1 per cent.

Deaths of a Day

PITTSBURG, Pa.—(AP)—William G. Clyde, former president of the Carnegie Steel company, died. He was 62 years old. He resigned as president of the Carnegie company last September because of illness and was succeeded by Homer D. Williams.

NASHVILLE, Tenn.—(AP)—William Frank, 60, of Forest Hill, L. I., for 21 years personal manager of Ethel Barrymore, actress, was found dead. Death was believed to have been due to natural causes.

PEORIA, Ill.—[Special.]—Albert G. Salzenstein, prominent Peoria business man and banker, died suddenly.

ITALY PROTESTS 'PRAYER OF HATE' IN SLAV CHURCHES

ROME, March 23.—(AP)—The Italian government has instructed its minister at Belgrade to protest to Jugo-Slavia because of alleged anti-Italian demonstrations in churches attended by Jugo-Slav officials, in which prayers were reported to have been offered for the liberation of their "Slav brothers in Italy." A protest was made also at the Vatican. The Italian papers in reporting the prayer described it as a "prayer of hate."

SOFEI
TRADE MARK
GOOD NEWS
8:45 Tonight
Station KYW
CHICAGO, ILL.

For Colds take
—GROVE'S BROMO QUININE and eliminate the cause. It is foolish to neglect it. Count the number of cases, within your knowledge, that have turned out seriously.
Stop the cold at once with a few tablets of Bromo Quinine. Its effective combination of Quinine and laxative has never been equaled. Millions of people have proved its merits over 40 years.
Grove's LAXATIVE Bromo Quinine
LOOK FOR THIS SIGNATURE E. W. Grove
IT IDENTIFIES THE ONLY BROMO QUININE

HURSEN Funerals and Chapels
Hursen Funerals are famous for unmatched elegance, superb automobile equipment, unusual fineness of service, and the most spacious and beautiful Organ Chapels in America. Nevertheless, Hursen Funerals cost less! There is no charge whatever for the use of any one of the Hursen Chapels. There are three Organ Chapels, within easy reach, on the North, South and West Sides. The North Side Chapel, recently remodeled, is the finest of its kind in this country. In each Chapel there are private compartments for families, societies and lodges. No extra charge for use of finest automobiles. No matter where you live, call
Hursen
West—2346 W. Madison St. Ph. WESt 0100
North—929 Belmont Av. Ph. WELlington 1724
South—1820 S. Michigan. Ph. CALumet 4029
Chicago's Independent Funeral Director

ELEVATED ROCK ISLAND STREET CARS
IDEAL LOCATION
Chapel convenient to "L," street cars and Rock Island. Large capacity—no charge for its use. Cadillac equipment. Complete funerals, $110 up. Caskets as low as $25.
63rd. & HARVARD
TEL: WENTWORTH 0025
Lain & SON
UNDERTAKERS

MAUSOLEUM or MONUMENT
The Old and Reliable
CHAS. G. BLAKE CO.
5808 N. Western Ave. 1000 E. 67th St.
228 N. La Salle St. Fairfax 9676
Nation-Wide Facilities—Free Booklet

CEMETERIES.

ELM LAWN CEMETERY.
"THE CEMETERY BEAUTIFUL."
Phone Elmhurst 10.

FAMILY LOT — 4 GRAVE SEC.: MASON only: Cedar Pk. cem.: cost $400: sac. $300. C. Campbell, 6233 University. Fair. 1557.

NICHOLAS FINN DEAD; OFFICIAL OF DEVER RULE

Nicholas R. Finn, attorney, ex-alderman, and head of the civil service commission under the late Mayor Dever, died yesterday in his home at 3607 Pine Grove avenue after an illness of more than a year. He was 62 years old, and a native of Oswego, N. Y.

Mr. Finn served as alderman of the old 20th ward from 1900 to 1910, and with Dever, then a councilman, and three others, fought a long but losing battle for municipal traction ownership. One of Dever's first acts on becoming mayor was to appoint his old colleague, Finn, to the chairmanship of the civil service board.

Funeral services will be held tomorrow at Mount Carmel Catholic church. Burial will be in Calvary. Surviving Mr. Finn are his widow, Caroline; a brother, Joseph, vice president of the McJunkin Advertising company; and a sister, Sister Esperance of the Order of St. Joseph, in Minneapolis.

WGN
The Chicago Tribune Station on the Drake Hotel
416.m-720k
The HOUSEHOLD CELEBRITIES PROGRAM featuring DR. LOUIS L. ROBINSON Criminologist Tonight at 8
The FLORSHEIM FROLIC presents COON-SANDERS ORCHESTRA at 7:30 tonight
FRED SHAFER Manager of Advertising Copy Service Department 10:10 p. m.
TABLE of MELODY presents ELLEN MALLOY, Soprano Mark Love, Basso TONIGHT at 9
TEATIME MUSICAL presents MARY MILLER, JULIUS SKLUTE MAUDE WHITLOCK, ANNE POST LARRY LARSEN, TONECASTERS and W-G-N'S Theater Party, featuring GUY BATES POST 3 to 5 P. M.

DETAILS OF TODAY'S W-G-N PROGRAM
Tuesday, March 24
(Central Standard Time)

DAYTIME

7 to 8:15—"On the 8:15"; Morning Devotions; Cheerio; Glenn and Gene.
8:15 to 8:45—Larry Larsen's Mail Box.
8:45 to 9—A & P Food Program.
9 to 9:15—Larry Larsen's Mail Box resumed.
9:15 to 9:45—Digest of the Day's News.
9:45 to 10—Tom, Dick and Harry.
10 to 10:30—American Institute of Food Products.
10:30 to 10:45—Leonard Salvo, organist.
10:45 to 11—"Painted Dreams."
11 to 12—Mid-day Lenten Service.
12 to 12:30—Pat Barnes in "Jimmy and Maw"—Sponsored by Swift & Company.
12:30 to 1:45—Luncheon Concert: Drake Concert Ensemble; Blackstone Musicians.
1:45 to 2—East and Dumke's "Sisters of the Skillet."
2 to 2:30—Luncheon Concert resumed.
2:30 to 3—Women's Club: Miss E. R. Parker, speaker; Allan Grant, pianist.
3 to 4—Teatime Musical: Mary Miller, popular songs; Julius Sklute, baritone; "Tune Tangles": Maude Whitlock, soprano; Anne Post, contralto; Larry Larsen; Tonecasters.
4 to 4:15—W-G-N's Theater Party: Guy Bates Post, star of "Lady in Pawn."
4:15 to 5—Teatime Musical resumed.
5 to 5:30—The Bookworm: George Pidot.
5:30 to 5:45—"Evening Time."
5:45 to 6—Little Orphan Annie—Sponsored by Ovaltine.
6 to 6:05—Flexies Pixies.
6:05 to 6:20—Uncle Quin's Punch and Judy Show—Sponsored by Tastyeast.
6:20 to 6:30—Today's Financial Review—Sponsored by Standard American Corporation.
6:30 to 6:45—Goldenrod Dinner Dance.
6:45 to 7—Harold Teen—Sponsored by Seventeen.

EVENING

7 to 7:10—Bulova Correct Time; Weather Forecast; W-G-N Syncopators.
7:10 to 7:20—D. S. Komiss Program.
7:20 to 7:30—W-G-N Syncopators.
7:30 to 8—The Florsheim Frolic.
8 to 8:30—Household Celebrities Program.
8:30 to 8:40—"Tune Tangles."
8:40 to 9—In Modern Mood.
9 to 9:30—Around the Table of Melody—Sponsored by Pixley and Ehlers.
9:30 to 9:45—The Super Suds Girls—"Clara, Lu 'n' Em."
9:45 to 10—Mountain Valley Program.
10 to 10:10—Tomorrow's Tribune.
10:10 to 10:20—Fred Shafer, Manager of Advertising Copy Service Department, Chicago Tribune.
10:20 to 10:30—Louie's Hungry Five.
10:30 to 11—Bulova Correct Time; Frostilla Weather Forecast; Tom, Dick and Harry; W-G-N Symphony Orchestra; W-G-N Syncopators.
11 to 12:30—W-G-N Syncopators; Verne Buck's Drake Hotel Orchestra.

Capt. H. E. Reading Named Head of New Legion Post

Capt. Harold E. Reading has been elected commander of the newly formed 13th Engineers post of the American Legion. The 13th engineers was the first Chicago regiment to go to France, where it operated railroads for nearly two years. Capt. Reading, who enlisted as a private, was a member of the American expeditionary forces for 29 months.

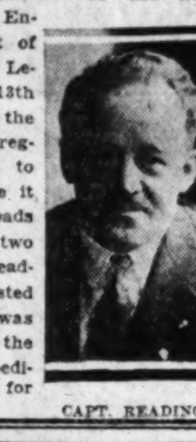

CAPT. READING.

DEATH NOTICES

In Memoriam.

RAFILSON—Jerome Harold Rafilson. In loving memory of our dear son, who passed away five years ago today, March 24, 1926. May he rest in peace.
MOTHER AND DAD.

Fraternal Notices.

ILLINOIS LODGE NO. 58, I. O. F. S. OF I.—Members please attend the funeral of our departed brother, Markus Feist, on Wednesday, March 25, 2 p. m., at chapel, 3021 Fullerton-av.
M. MANDL, Secretary.

ANDERSON—Victor E. Anderson, March 22, at 3237 Seminary-av., beloved husband of Hilda A., father of Victor A., father-in-law of Theresa, brother of Maria Swanstrom and Anna Gilbert in Sweden. Funeral at 3 p. m. Wednesday, March 25, at chapel, 3419 N. Clark-st. Interment Rosehill.

BORNSTEIN—Kate Bornstein, of 3557 Lexington-st., at the age of 59 years, beloved wife of Louis, mother of Rose Grawoiz, Herbert, Irving, and Ruben, sister of Annie Bolotin, Esther Goodstein, Flora Simon and Abe Rubenstein, Beckie Oberman, and Philip Rubenstein and the late H. B. Rubenstein and Dora Levin. Remains at chapel, 3654 Roosevelt-rd., where funeral will be held Tuesday, March 24, at 1 p. m. Interment Waldheim cemetery.

BRUESCH—William E. Bruesch, of 510 Berkeley-av., Elmhurst, Ill., age 54 years, beloved husband of May E., nee Deuel, fond father of Naomi. Funeral Wednesday, 1 p. m., at chapel, 134 S. York-st., Elmhurst, Ill. Interment Forest Home.

CAMPBELL—Jane S. Campbell, March 22, beloved wife of the late John H., dear mother of Mrs. Ethel Turner and Mrs. Aeleta Batalia. At rest at late residence, 912 S. Elmwood-av., Oak Park, Ill. until Tuesday at 3 p. m. Interment Kittaning, Pa.

CHICOINE—Walter W. Chicoine, March 21, 1931, beloved husband of Kathleen Corcoran Chicoine, father of John, Valerie, Walter, and Irene, brother of Mrs. Exire Bohan and Fred Chicoine. Funeral Wednesday, 9 a. m., from late residence, 2714 Gladys-av., to Precious Blood church. Interment All Saints cemetery.

CONRAD—Edward M. Conrad, March 22, 1931, beloved husband of Violet Pansie Conrad, son of Mathias C. and the late Frances J. Conrad, fond brother of Mathias H., George F., Frank J. Conrad, and Mrs. Helen Golden. Member of Highland Park lodge, B. P. O. E., No. 1362; A. O. Fay lodge, No. 676, A. F. & A. M.; Dumeresq Spencer post, American Legion. Funeral service, 2:30 p. m., Wednesday, March 25, 1931, at chapel, 27 N. Sheridan-rd., Highland Park, Ill. Interment Memorial Park cemetery.

DAVIDSON—Mrs. Harriet L. Davidson, 509 Lee-st., Evanston, March 23, beloved wife of the late Charles W. Davidson, mother of I. Karl Davidson, grandmother of Gretchen and Harriet Davidson. Services Tuesday, 3 p. m., at Graceland cemetery chapel. Interment Graceland.

DEEGAN—Cecelia Deegan, nee Preston, beloved wife of Elmer, daughter of the late John R., and Mary Preston, sister of Joseph R., John R. and Mrs. Henry Dahl and Clarence Preston. Funeral Wednesday, 9 a. m., from residence of her sister, 1320 N. Central-av., to St. Angela church, for solemn high mass. Burial Calvary.

EVENSEN—Valborg M. Evensen, beloved wife of the late Engebret, fond mother of Edwin M., Walter, Mrs. Mae E. Keefer, and Clarence A., and sister of Charles Evens of Brooksville, Fla. Funeral services Thursday, at 2 p. m., at her late residence, 2414 N. Spaulding-av. Interment at Mount Olive. Member of Ladies' Society Minde.

FEIST—Marcus Feist, husband of the late Fanny, brother of Leopold of Mainz, Germany; fond uncle of Amy Waterman, Selma Haas, Friedl Behr, and Taussig, Lowy, and Lewy families. Services Wednesday, 2 p. m., at chapel, 3021 Fullerton-av. Interment Free Sons cemetery.

FINN—Nicholas R. Finn, March 23, 1931, beloved husband of Adeline Stack Finn, brother of Mother M. Esperance, Joseph H., William P., and the late Rev. James Finn, S. J., the Rev. Thomas B. Finn, S. J., and John F. Finn. Funeral Wednesday, at 9:30 a. m., from his late residence, 3607 Pine Grove-av., to the Church of Our Lady of Mount Carmel. Interment at Calvary. Funeral private; no flowers.

FRICK—Carl Frick, husband of Caroline, nee Friedrichsdorf, father of Reimar, Lydia Petschel, Arthur, Adella Frenk, Martin, Irene, Edgar, and Esther, March 22, 1931, River Grove, Ill. Funeral Wednesday, March 25, at 2 p. m., at Bethlehem Lutheran church. Burial at Concordia.

GAETH—William M. Gaeth, March 23, age 40 years, late home, 10411 Avenue M, son of the late Frederick and Mary Gaeth, brother of Minnie, Lena, and Charles A., nephew of Charles Kent and Mrs. Hannah Falkenthal. Funeral Thursday, March 26, 1:30 p. m., from the home to Bethany Evangelical Lutheran church at 2 p. m. Interment Oakwoods cemetery. For information phone South Chicago 0242.

GERMANN—Frank J. Germann of 6527 Minerva-av., beloved husband of Nellie B. Germann, nee McDonald; brother of George, Philip, John, Mary, and the late Charles Germann. Member of Jackson Park lodge No. 915, A. F. & A. M.; Brotherhood Railroad Trainmen, Calumet lodge No. 198; past president of All True lodge No. 900. Funeral Thursday at 1:30 p. m. from chapel, 63d-st. and Evans-av., by auto to Fairmont cemetery. Reading, Pa., papers please copy.

GROSS—Miranda M. Gross, March 22, 1931, late of 6322 N. Talman-av., beloved wife of the late Daniel, fond mother of Bessie Zeigler, Harry W. and Mrs. George Bacon. Funeral Wednesday at 2 p. m., at chapel, 929 Belmont-av. Interment Mount Hope cemetery.

HANNA—Thomas L. Hanna, March 23, beloved husband of Rosa, father of Mrs. Bessie Jensen. Services at funeral chapel, 5522 S. Halsted-st., Wednesday, at 2 p. m. Interment Mount Hope.

HELANDER—Gust Helander, March 21, late of 7054 S. Winchester-av., beloved husband of Anna, fond father of Robert, Mrs. Alma Carlson, and Arthur, brother of John, Frank, and the late Charles. Funeral at chapel, 5823 Wentworth-av., Tuesday, March 24, at 2 p. m. Interment Oak Hill.

HINCHLEY—Margaret Hinchley, beloved wife of Edward J., mother of Edward J. Jr., John, Marshall, and Stanley Hinchley, Mrs. Hazel Kennelly, Mrs. Marguerite Atesia, and Mrs. Estelle Cirrantano. Funeral at late residence, 1070 W. Harrison-st., Wednesday at 2 p. m. Interment Elm Lawn. Member of Chicago chapter No. 161, O. E. S., and White Shrine, Bethlehem chapter.

JOHNSON—J. Hilding Johnson, husband of Marjorie, father of Louis, son of Mrs. Karin Johnson, brother of Mrs. E. J. Dougherty and Edwin C. Johnson. Services at chapel, 708 N. Wells-st., Wednesday, 2 p. m. Interment at Rosehill.

JOSEPH—Blanche Caspary Joseph, beloved wife of Harry J. Joseph, daughter of Ida Caspary and the late Oscar Caspary, fond mother of Herman Brand, Henry, and Herbert Joseph, sister of Mrs. Emma Levy of Anniston, Ala. Funeral Wednesday, March 25, at 10 a. m., at chapel, 936 E. 47th-st., to Mount Israel.

JUMMATI—Concetta Jummati, nee Volpe, beloved wife of the late Joseph, fond sister of Mrs. Rose Bischione, loving mother of Mrs. Anthony Palmisano, Ernest and Frank Jummati, and Mrs. Peter Positano. Funeral Saturday, 9:30 a. m., from late residence, 2126 W. Erie-st., to Holy Rosary church. Interment Mount Carmel.

KESSELER—Felix Kesseler, March 22, suddenly, beloved son of Justine, nee Stephany, and the late Leo Kesseler, fond brother of Mary, Leo, William, Clara, Blanche, and Nicholas. Funeral Thursday, March 26, at 9:30 a. m., from residence, 5510 Magnolia, to St. Ita's church. Burial Memorial Park.

KNOPF—Mrs. Kate Knopf, nee Schoepf, 1804 S. Clifton Park-av., March 22, beloved wife of Adam, mother of Frank A. and Mrs. W. S. Burgess, sister of Fred Schoepf and the late Frank and Sophia Shoepf. Funeral at chapel, 3848 Madison-st., Wednesday, March 25, at 2 p. m. Interment Waldheim cemetery. Member of Lady Washington chapter, O. E. S., Nazareth shrine, and Douglas Frauenverein.

KRIZENECKY—Joseph H. Krizenecky of Algonquin, Ill., beloved husband of Josephine Krizenecky, nee Trantina, fond father of Mrs. Lillian Kihn, George, Charles, and Mrs. May Westervelt of Western Springs, Ill., grandfather of George Jr., Doris and Warren, brother of Charles and Mrs. Mary Swatek. Funeral Wednesday, March 25, at 2 p. m., from chapel, 5701 W. Division-st. Interment Bohemian National cemetery. Member of Arcana lodge No. 717, A. F. & A. M.; Good Samaritan lodge, No. 540, I. O. O. F. Burial private. Please omit flowers.

KUHN—William Kuhn, March 22, 1931, suddenly, brother of John, Frank, and Phillip. Funeral Thursday, March 26, at 8:15 a. m., from brother's residence, 5017 N. Hermitage-av., to St. Michael's church. Interment All Saints cemetery.

LANDERS—John Landers, beloved husband of Constance, nee Klonowski. Funeral Thursday, March 26, at 1:30 p. m., at chapel, 1246 W. Chicago-av. Member of International Alliance of Theatrical Stage Employes, local No. 2. Interment Oak Ridge cemetery. For information call Haymarket 0999.

McCLEAN—Ethel McClean, March 21, 1931, beloved daughter of Hugh and Margaret Patrickson McClean, fond sister of William, George, and the late William, Jennie, and Baby. Funeral Wednesday, March 25, at 2 p. m. at residence, 3130 W. 40th-st., where services will be held. Interment Mount Greenwood. For information call Lafayette 0980 or 0981.

McCAUGHEY—Catherine McCaughey, nee McBride, beloved wife of John J. McCaughey, fond mother of Mrs. E. F. Zeiner and J. C. Andrews. Funeral Tuesday at late residence, Gurnee, Ill. Seattle papers please copy.

MESIROW—Leo Mesirow, beloved son of Gerson, fond brother of Rose Jacobs and Samuel. Funeral Wednesday, 2 p. m., at chapel, 3021 Lawrence-av. Interment Congregation Tiphereth Zion cemetery, Jewish Waldheim.

METCALF—Lilla Burdett Metcalf, widow of the late Ralph Metcalf. Funeral Thursday, March 25, Brattleboro, Vermont. Burial Oakwoods, Chicago.

NARROD—Pearl Narrod, of 5006 Quincy-st., beloved wife of Israel, fond mother of Dr. Samuel Narrod, Rose Field, Birdie Palast, Maurice Narrod, Ann Friedman. Funeral Wednesday, March 25, at 11 a. m., at chapel, 3654 W. Roosevelt-rd. For information call Mansfield 2311.

NEIDHARDT—Mary Neidhardt, nee Williams, March 22, beloved wife of William Neidhardt, fond mother of Edward, Mrs. Elisabeth Pool, William, Mrs. Marie Bonk, and Roy Neidhardt, grandmother of Doris Bonk, Betty, Lyle, and William Pool, daughter of Richard Williams. Funeral Wednesday, March 25, at 1:30 p. m., at chapel, 2483 Milwaukee-av. Interment Oak Ridge cemetery. Member of Alice chapter No. 561, O. E. S., and Bethlehem Shrine No. 1.

NICHOLS—Lillian Nichols of 221 N. 3d-av., Villa Park, Ill., aged 38 years, dearly beloved daughter of George H. and Margaret, dear sister of George, Lottie Gloa, Ruth Gillespie, Rose Miller, and John Nichols. Funeral Wednesday, 10 a. m., at chapel, 134 S. York-st., Elmhurst, Ill. Interment Elm Lawn cemetery.

NOELLE—Deda V. Nolle, March 21, of 6701 Perry-av., beloved wife of Anton J. Noelle, fond mother of Marion, and the late Deda and John, sister of Abraham and Lillian Versema, and the late Catherine, Emma, Harry, and Charles. Funeral Tuesday at 3 p. m. at mortuary, 6915 Wentworth-av. Interment Mount Greenwood.

O'DONNELL—Florence O'Donnell, aged 30 years, March 22, 1931, at residence, 1513 Brown-av., Whiting, Ind., dearly beloved daughter of William and Anna O'Donnell, nee Jacobi, fond sister of Margaret, Otto, Nellie, and Anna Mae. Funeral Thursday, at 8:30 a. m., from residence to Sacred Heart church. Interment Mount Mercy, Gary, Ind.

OPITZ—Louis N. Opitz, beloved husband of the late Anna, loving father of Louis J. and Agnes Connell. Funeral Thursday, March 26, from his late residence, 9714 S. Damen-av., at 8:30 a. m., to Sacred Heart church, 70th and S. May-sts. Burial at St. Boniface. Member of Gen. Meagher council, No. 493, N. U. For reservations call Prospect 3889.

PARKS—Grace Runyan Parks, resting at home, 3231 Fulton-blvd., wife of Samuel Saul Parks, mother of Clarence Runyan Parks, Mrs. D. Fraser Hemenway, and Mrs. George Wright Bonson, daughter of the late E. F. Runyan. Funeral Thursday, at 2:30 a. m. at Warren Avenue Congregational church, to Rosehill cemetery.

PIGGOTT—Robert Piggott, late of Brooklyn, N. Y., beloved husband of Loba, nee Buscher, fond father of Margaret, loving brother of James D., John M., Edward L., Joseph P., Mrs. Dr. D. E. Meany, and Mrs. Edgar Neuhaus. Funeral Thursday, at 9 a. m., from sister's residence, 1122 W. Garfield-blvd., to Visitation church. Interment Holy Sepulchre. Yards 0662.

PURCELL—Charles A. Purcell, aged 77, fond father of William G., grandfather of Vaux and Charles. Funeral services Tuesday, March 24, at 3 p. m., at late residence, 714 Clinton-pl., River Forest, Ill. Interment Forest Home.

RICE—Joseph O. Rice of 6546 Woodlawn-av., age 80 years. Services and interment March 24 at Rockford, Ill.

ROBERTS—Charles P. Roberts, March 23, 1931, of 638 N. Lotus-av., son of the late Hugh and Mary Ann Roberts, brother of Grace M. and Estelle F., Alice L., and the late Albert L. Roberts. Funeral Wednesday, 3 p. m., at funeral home, 318-320 N. Central-av., Austin. Interment Forest Home.

RUDOLPH—William Elder Rudolph, beloved husband of Sarah, fond father of Mrs. David G. Joyce, nee Rudolph, and William E. Rudolph. Funeral services at chapel, 4717 Broadway, Wednesday, March 25, at 2 p. m. Interment Rosehill cemetery. Funeral private.

SCHNEIDER—Charles H. Schneider of Horton, Kas., March 21, 1931. District storekeeper of Rock Island lines. Services at chapel, 63d-st. and Harvard-av., Tuesday, March 24, at 2 p. m., under the auspices of Mystic Star lodge No. 758, A. F. & A. M. Interment at Graceland.

SCRAGG—Ella A. Scragg, March 23, 1931, beloved mother of Mrs. Austin T. Webb, Sammy E and William W. Scragg, grandmother of Gladys Scragg Hansen. Funeral Wednesday, March 25, at 1 p. m., at her late residence, 3808 Alta Vista-ter. Burial at Aurora, Ill., where services will be held at funeral home, 332 Downer-pl., 3:30 p. m., Wednesday.

SEGERT—Anna Segert, nee Tegtmeyer, of 8249 Maryland-av., fond mother of Mrs. M. Kohler, Herman and William Tegtmeyer, and the late Anna Klein. Funeral Thursday, March 26, at 1 p. m., at chapel, 7350 Cottage Grove-av. Interment Waldheim.

SMITH—Walter E. Smith of 1026 Hyde Park-blvd., March 22, 1931, beloved husband of Cresent W. Smith, father of Walter and Cecille, brother of Dora S. Owens and George Smith. Funeral Wednesday at 9:30 a. m. from chapel, 5203 Lake Park-av., to St. Ambrose's church, 47th st. and Ellis-av. Interment at St. Mary's. Member of the Altar and Rosary society.

SPRINGER—Henry J. Springer, husband of the late Olive M., and beloved father of William H. Springer and Edith M. Walley, at his residence, 8700 S. Union-av. Funeral at chapel, 4141 Cottage Grove-av., 2 p. m. Wednesday, March 25. Interment at Beverly.

STURGEON—Edith L. Sturgeon, beloved wife of Edgar W. Sturgeon, fond mother of Betty Ann, dear sister of Mrs. Edna Foster, Mrs. Faye Teich, Mrs. Pauline Paelig, Miss Emma Vasconcello and Mrs. Ida Miller. Funeral service Tuesday, 3 p. m., at residence, 9012 N. Ewing-av., College Hill, W. Evanston. Interment Acacia Park.

ULRICH—Frances F. Ulrich, March 22, 1931, wife of the late Albert Ulrich, mother of Mrs. Alfred Kauffmann of this city. Remains now at mortuary, 4227 Cottage Grove-av., corner 42d-pl. Funeral services at the Bair funeral parlors, 1820 Chestnut-st., Philadelphia, Pa., Thursday, March 26, at 2 p. m. Interment Central Laurel Hill cemetery.

VITULLO—Elizabeth Letizia M. Vitullo, beloved daughter of Filomeno and the late Mrs. Josephine, sister of Dr. John M., Mrs. Mary D'Aguila, Charles M., and Dr. Frank M., niece of Michael A. Funeral Wednesday, March 25, at 9 a. m., from late residence, 752 De Koven-st., to Guardian Angels church. Autos to Mount Carmel. Information Haymarket 1758.

WALSH—John M. Walsh, dearly beloved husband of Julia, nee Browne, fond father of Thomas, John, and Mrs. Kathleen Kearins, brother of Patrick, Nora, Cornelius, and the late William, James, Thomas, Mary, and Jeremiah Walsh. Native of Coolkeraght, Listowel, County Kerry, Ireland. Funeral Thursday, March 26, from residence, 5243 Washington-blvd., to St. Thomas Aquinas church. Interment Mount Carmel. Phone Nevada 3100.

WALTHER—Christian Walther, beloved husband of Fannie Jean, father of Ida, William, Caryl, brother of Louisa and Henry. Funeral 2 p. m. Tuesday at funeral chapel, at Grand and Genesee-st., Waukegan, Ill.

WEBER—Edward John Weber, passed on suddenly, March 23, 1931, beloved husband of Clara, brother of Mary. Funeral service at chapel, 2701 N. Clark-st., Wednesday, at 3 p. m. Interment Rosehill.

WHELAN—Thomas H. Whelan, March 23, 1931, of 6402 Ingleside-av., son of the late Robert and Henrietta Whelan, brother-in-law of Mrs. Sophie Whelan and Mrs. Elizabeth Whelan La Sater. Funeral from chapel, 6328 Cottage Grove-av., Thursday, at 8:30 a. m., to Holy Cross church, 65th and Maryland-av. Interment at Calvary. For information call Fairfax 2906.

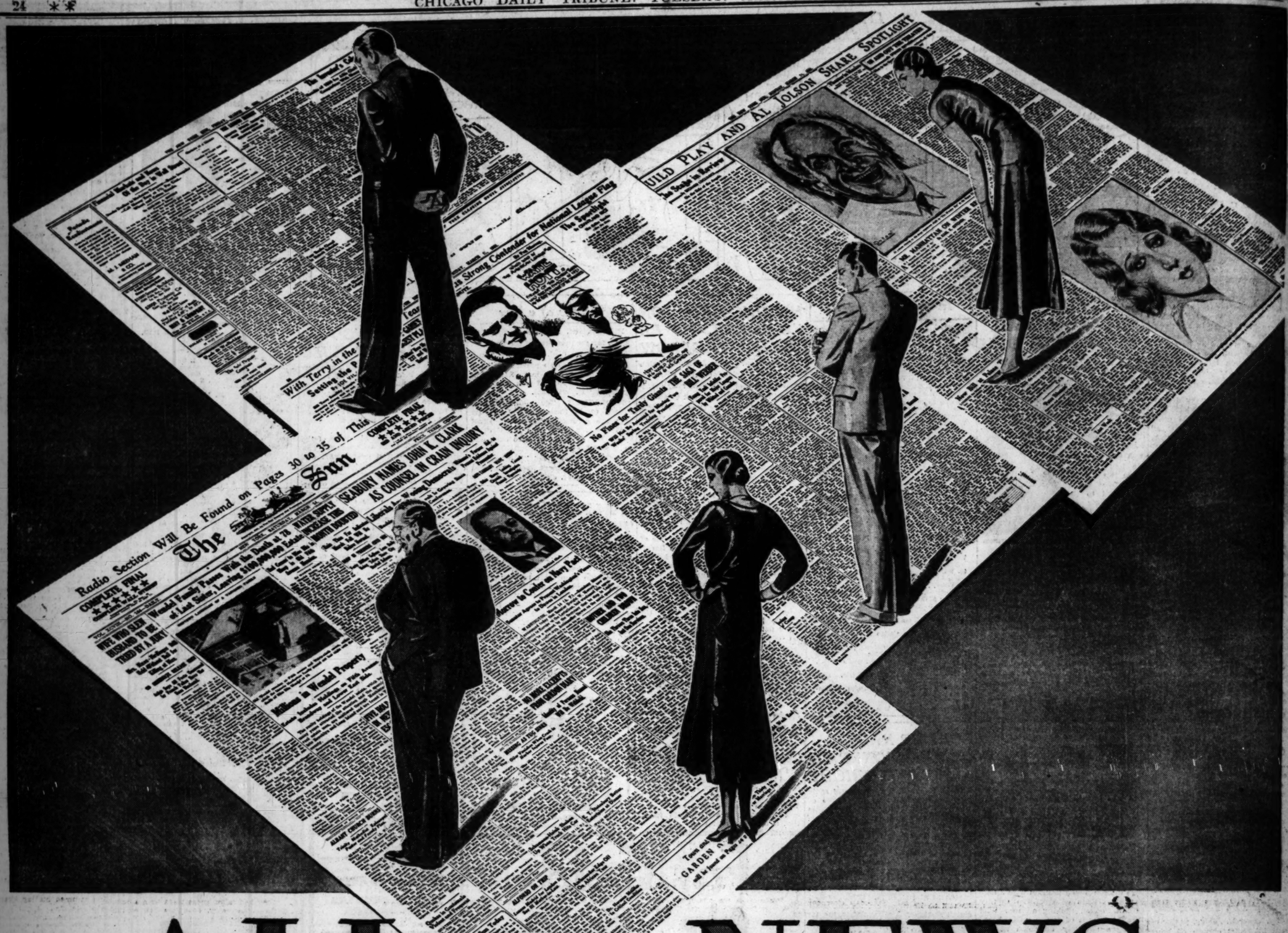
Radio Section Will Be Found on Pages 30 to 35 of This
The Sun
COMPLETE FINAL
COMPLETE FINAL
SEABURY NAMES JOHN C. CLARK AS COUNSEL IN CHAIN INQUIRY
Wrecked Family Passes With the Death at 79 WATER SUPPLY
Millions in Untold Property
Strong Contender for National League Flag
The Spotlight
With Terry in the
Setting the P
No Fixes for Yanks Claims THE SAGA OF BILL TERRY
WILD PLAY AND AL JOLSON SHARE SPOTLIGHT
Manhattan on Scottie
Arrow to Coolee on Harry Paul
Town and GARDEN
will be found on Page 47
In The Sun Today

ALL the NEWS

written so it can be read by ALL the FAMILY

The Sun prints all the news. Indeed, more of the important news appears first in The Sun than in any other New York paper. It is right that a newspaper print all the news, providing it is written humanly and interestingly, without ever transgressing the bounds of good taste. Every story and every article in The Sun is written and edited from that viewpoint.

You can take The Sun home, confident that every page can be read by every member of the family. And in it they will find everything of interest that has happened up to the moment of going to press, as well as complete expressions of expert opinion on finance, business, sport, the theatre, books, art, music, etc.

The Sun

NEW YORK

THE NEWSPAPER OF DISTINCTION IN ITS READERS, ITS NEWS AND ITS ADVERTISING

SECTION TWO
SPORTS
MARKETS
WANT ADS

Chicago Daily Tribune

THE WORLD'S GREATEST NEWSPAPER

TUESDAY, MARCH 24, 1931.

The Tribune's Telephone Number Is
Superior 0100
Find the Car You Want at a Price You Can Pay in Today's Tribune Want Ads!

GIANTS WHIP WHITE SOX, 6-2; ROUT THOMAS

HOCKEY TEAMS TO START CUP DUELS TONIGHT

Blackhawks Battle at Toronto.

New York, March 23.—(AP)—Big league hockey's final blast of the season, the Stanley cup playoffs, will get under way on three fronts tomorrow—at Boston, Toronto, and New York.

DICK IRVIN.

Here's the way the three opening playoff series, involving the three leading teams in each group of the National Hockey league, are lined up:

At Boston—First game of best three out of five series between the defending cup holders, the Montreal Canadiens, and the Boston Bruins.

Hawks at Toronto.

At Toronto—First game of home and home series, total goals to count, between the Toronto Maple Leafs and Manager Dick Irvin's Chicago Blackhawks.

At New York—First game of home and home series, total goals to count, between the New York Rangers and the Montreal Maroons.

The Boston-Canadiens' series brings together the first place teams in the American and Canadian divisions, respectively. The second game, also at Boston, will be played Thursday; the third game at Montreal Saturday, and the fourth and fifth games, if necessary, at Montreal March 31 and April 2.

The survivor of this series qualifies for the Stanley cup finals.

Return Games Thursday.

Toronto and Chicago, the two second place clubs, will play the second and final game of their series on Thursday, as will the third place clubs, the Rangers and the Montreal Maroons.

The survivors of the Toronto-Chicago and Rangers-Maroons series then will clash in a home and home series, total goals counting, for the right to meet either Boston or the Canadiens in another best three out of five series for the Stanley cup.

Irish Eleven May Cancel Indiana Game

Bloomington, Ind., March 23.—[Special]—Because Indiana university athletic officials have expressed a desire to eliminate Notre Dame as a basketball opponent in 1932, it was widely reported here tonight that the scheduled 1931 and 1932 football games between Indiana and Notre Dame also may be cancelled.

Indiana played only a few nonconference games before the opening of the Big Ten basketball season each year, and with the rise of Notre Dame basketball the Irish have become too tough as practice opponents for any team. Therefore Indiana would prefer to schedule lesser fry in getting ready for the conference race.

But Notre Dame realizes that its football team is an attraction for any stadium, especially at the Indiana seat. Some forces interested in Notre Dame are said to have insisted that the national champions should not risk one of eight or ten Saturday afternoons each fall on Indiana university.

Knute Rockne, however, feels that the Irish should meet at least one Hoosier opponent each fall, and since Notre Dame alumni have been in charge of Purdue football for six years, the only other opposition in the state has been here at Indiana.

Rockne feels that if his football team plays Indiana, Notre Dame basketball and other teams also should be scheduled by the Hoosiers. The Notre Dame coach is corresponding with Indiana football authorities, it is understood.

PICK JURY FOR $500,000 SUIT AGAINST DEMPSEY

Selection of a jury to try the $500,000 damage suit brought against Jack Dempsey for his failure to fight Harry Wills, colored boxer, was completed yesterday in Circuit Judge Pomeroy's court. The complainant is the Chicago Coliseum company, which alleges that Dempsey violated a contract by fighting Gene Tunney in Philadelphia after agreeing to a match with Wills.

The courtroom was crowded with a hundred of the former heavyweight champion's admirers as the questioning of prospective jurors got under way. Neither Wills nor his former manager, Paddy Mullins, was in court. Both are expected to appear today when the trial opens.

Dempsey refused to comment on the case, but his attorneys said they did not know anything of the alleged contract. A provisional contract was signed here, they said, on condition that articles with accompany the signing, but the money never was put up and the contract was not pursued.

THE GUMPS—BETTER LATE THAN NEVER

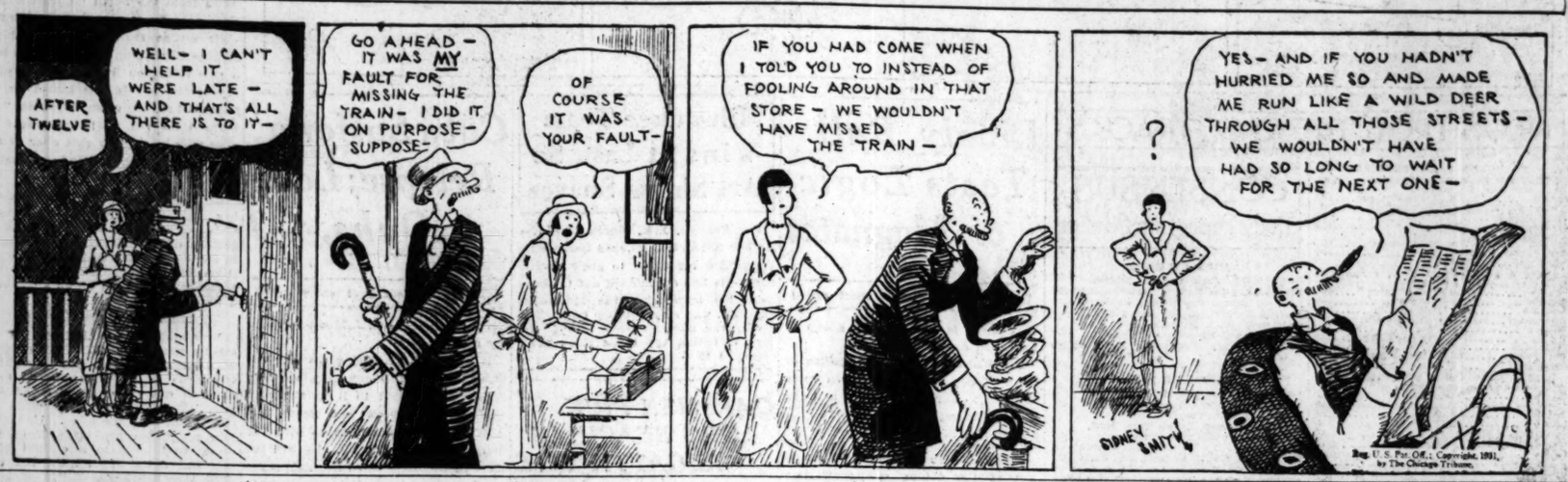
AFTER TWELVE
WELL- I CAN'T HELP IT WERE LATE - AND THAT'S ALL THERE IS TO IT-
GO AHEAD - IT WAS MY FAULT FOR MISSING THE TRAIN- I DID IT ON PURPOSE- I SUPPOSE-
OF COURSE IT WAS YOUR FAULT-
IF YOU HAD COME WHEN I TOLD YOU TO INSTEAD OF FOOLING AROUND IN THAT STORE - WE WOULDN'T HAVE MISSED THE TRAIN -
?
YES- AND IF YOU HADN'T HURRIED ME SO AND MADE ME RUN LIKE A WILD DEER THROUGH ALL THOSE STREETS - WE WOULDN'T HAVE HAD SO LONG TO WAIT FOR THE NEXT ONE-
SIDNEY SMITH
Reg. U. S. Pat. Off.; Copyright, 1931, by The Chicago Tribune.

In the WAKE of the NEWS

TAIL WAGGING THE DOG.

THE reported intention of the North Central College association to attempt jurisdiction over Big Ten athletics, and the resultant indignation thereat in the conference remains in status quo. The next action probably will follow the meeting of Big Ten presidents in April. Both sides approach gingerly any impasse.

The Wake, probably because our field of endeavor is athletic rather than pedagogic, never had heard of this North Central body until it projected its views on the horizon sufficiently to cause to be called off the Stagg interscholastic basketball tourney and the Northwestern prep track and swimming meets.

Formed primarily, as we understand, for educational purposes, the association, either through sincerity or through ambition, as sometimes charged, is seeking to prescribe rules of conduct for college athletics, arguing that athletics is part of the college system.

When, however, an association of large numerical membership but composed mainly of units with much smaller student bodies assumes to tell state universities of 10,000 or more enrollment what is best for their athletic needs, it seems to us like the tail trying to wag the dog. This body, it appears, has power of suspension supposed to cast a shadow on the suspendee's scholarship standing.

Well, from where we sit, suspension of Big Ten universities by the North Central would neither lower their standards nor cause students to seek education elsewhere.

Now all this smoke may not produce any fire. There are plenty of conciliatory statements. But there is also in the Big Ten deep seated impression, whether rightly or wrongly, that the attitude of the North Central toward any athletic investigation is prejudged and that such prejudgment is hostile. The conference or any other body of equal power need not put up with what it regards as officious meddling.

The Wake, for one, is perfectly satisfied that control and regulation of Big Ten athletics be governed by faculty control of the conference colleges, supplemented by the long experience and advice of men of the caliber of A. A. Stagg, George Huff, Fielding Yost, Commissioner Griffith, and others.

* *

From the "L."

Riding on the elevated.
Sitting in the front seat.
Dashing over roofs and second Stories. What a stunt treat . . .

Riding on the elevated.
When the crowd has thinned. OH
The fun to see the mamas cooking
Dinners at the window. Maisie.

* *

Capt. Bobby Jones.

So Bobby Jones has been "honored" by being appointed a captain by President Hoover. Whaddayemean honored? If Bobby Jones will go down to any Kentucky Derby with French Lane and The Wake, we'll agree to bring him back as a Colonel.

* *

Three weeks until the opening of the baseball season. But keep your winter overcoats out just the same. You may need them at the inaugural.

* *

This Wake Is Conducted By
Harvey T. Woodruff. Help! Help!

* *

Jibes and Jabs.

Aeroplanes have become so speedy one may go to a certain place and return about as quickly as one may stay where they are, if not sooner.

Congress finally made an appropriation to prevent the farmer from having hard times last year. F. P.

* *

Leading or Following.

Complaint was made of lack of leadership in the last congress. To an innocent bystander it appeared that representatives of the "common people" were leading either a treasury raid or a reform and that what they sought were followers. Doc.

* *

Not Enough Scotch.

What kind of a chap is our new neighbor, McTavish?

Well, when I told him to pour, he poured, but when I told him to stop, he stopped. That's the kind of chap McTavish is. G. P. C.

* *

Do You Remember Way Back When: Mme. Marantette and her trained horses, Woodlawn and Evergreen, and Myrtle Peak, her sister, with her exemplification of Roman chariot races, were headliners at county fairs? —H. H. Whittier.

'ON TO NEW YORK' BATTLE CRY OF GOLDEN GLOVERS

Hard Drills for Chicago Near the End.

BY WILFRID SMITH.

On to New York! That was the cry of Chicago's Golden Glovers yesterday as they started the final week of preparation for the fourth intercity amateur fights in Madison Square Garden next Monday night.

Today, tomorrow, and Thursday and the hard part of the grind will be over. Friday morning, after a jaunt on the road, bags will be packed, training gloves sacked, and the squad will leave on a special train over the New York Central. Saturday afternoon the last boxing is scheduled in the gymnasium in the Daily News building. Sunday limbering up exercises and then the big night.

Yesterday's drills at the Illinois Athletic club demonstrated all the boys are nearing top fighting form with few exceptions. Scotty Sylvano, the lightweight champion, and Dick Monty, the light heavyweight runnerup, haven't reached their best physical condition, but this doesn't mean, of course, that they won't be ready to battle next Monday night.

Goodman's Eye Injured.

Joey Kleko probably will be excused from boxing this afternoon. The cut over his eye, received at the Coliseum, has not healed entirely. While he went two rounds yesterday with Tony Muscarello with his eye well protected, the coaches believe no chances should be taken. Either he or Muscarello will fight New York's featherweight runnerup.

George Goodman, the bantamweight runnerup, was forced from the ring yesterday afternoon after two rounds with his pal, Nick Scialaba, the 118 pound champion. Nick accidentally stuck a thumb in Georgie's eye, and while the injury is not serious, it prevented completion of the workout.

Leo Rodak and Jimmy Eliopoulos, flyweight scrappers, had the gymnasium in an uproar with the fierce battering they handed each other. Scialaba and Muscarello in their one round matched the pace, but it remained for George Keenan and Fred Caserio to bring the two score of I. A. C. club members to their feet with three rounds of jabbing and punching. Their work also was equaled by Dick Monty and Tony Sutton 175 pounds.

Keep Adam Smith Busy.

Adam Smith spent another busy period with a visiting heavyweight, Pete Smagatz, champion of the Western Electric. Smith is improving rapidly, and there are many of the camp followers who are willing to bet he will flatten his New York opponent.

Louis Jallos and George Holden, rival lightweights, kept up the fast work. Holden demonstrated more ability to carry the attack, while Jallos jabbed and countered efficiently.

Johnny Kaktus of Streator, a middleweight, reported yesterday and worked in the gymnasium. He will box today. Kaktus replaced Ernest Burkhart of Michigan City, who was forced from the team by illness.

SONNENBERG PINS LEE WYKOFF IN STRAIGHT FALLS

Gus Sonnenberg defeated Lee Wykoff in straight falls last night in the main bout of a wrestling program which drew 4,500 spectators to the Coliseum. Sonnenberg scored the first fall after 24 minutes and three seconds, but they were back in the ring only seven seconds before he pinned his opponent again.

17,000 Watch Londos Slam Freeman to Mat

New York, March 23.—(AP)—A crowd estimated at 17,000 saw Jim Londos, recognized in some states as heavyweight wrestling champion, throw Herb Freeman of New York with an airplane spin and body slam after 42 minutes 40 seconds of a finish match in Madison Square Garden tonight. Londos weighed 200 pounds; Freeman 218.

Stroll Among Cauliflowers Reveals Action on All Fronts

BY ARCH WARD.

While our Golden Glove fighters are getting ready to battle the champions of New York, let's take a stroll through the cauliflowers and see what the professionals are doing to stimulate the trade.

JACK DEMPSEY.

We note with no little interest that our old pal, James (Moon) Mullen, is back in the market, offering new talent at marked down prices. He will present at the Coliseum tonight the first of what threatens to be a series of elimination bouts for the middleweight championship. His effort to bring order out of chaos in the 160 pound ranks has been applauded by the Illinois athletic commission. The survivor, if any, will be awarded a belt designating him as the champeen.

On Friday night the Stadium offers a bout between Tommy Loughran and Tuffy Griffith, the winner to meet Jack Sharkey in an outdoor match at one of the ball parks next summer.

Jack Dempsey, who used to be something of a pugilist and still is the best drawing card in the game, may referee the Stadium card. Nate Lewis last night brought the matter to Dempsey's attention. Jack has done no officiating in Illinois and does not hold a license. He intends to apply for one today when the commissioners assemble for their weekly meeting.

Dempsey established legal residence in Chicago before turning promoter at the Coliseum. He has kept a permanent address here since that time. Jack has worked as a referee in 28 states in the last year, and in several of them he had no license. The boxing boards issued him a guest license. He probably will be shown the same courtesy in Chicago.

According to the Coliseum and Stadium press agents, both cards are worthy of capacity crowds. And, for all we know, maybe they are. In an amusing, light hearted way we are supposed to have some knowledge of fighters. We have watched them sock the heavy bag, skip the rope, devour big steaks, and once, in a courageous moment, we felt the biceps of Primo Carnera. Then we picked Sammy Mandell to make a monkey out of Al Singer.

So we feel safe in going along with the publicity men who predict two great shows this week. Better men than Loughran and Griffith or Littman and Oster have made a mug out of us. This, of course, does not make us look any better in the eyes of the vegetable man who calls the next morning, frowns at us over the matutinal grapefruit, and says: "I thought you were supposed to know something about fighters."

ROCKNE'S HARD LUCK.

No matter how good a football team Knute Rockne develops at Notre Dame next season, it cannot match the success of the 1930 eleven. The South Bend boys bowled over ten opponents in parading to the national championship last autumn. This year they can whip only nine.

Southern Methodist has been dropped from the schedule. All other old foes have been retained. There is a rumor, however, that Indiana, which is listed on the ticket applications as the first game, also may be moved off the program.

The threatened rupture in football relations with Indiana is said to date back to Indiana's refusal to book a 1932 basketball game with Notre Dame. George Keogan, basketball coach of the Irish, has called the matter to Rockne's attention, with the suggestion that if the Notre Dame basketball team isn't welcomed on the Indiana schedule, perhaps the Indiana football team should not be given the privilege of losing to Notre Dame.

MIKE HALL FOOLS 'EM.

You've often heard that there is nothing so uncertain as horse racing.

Mike Hall's triumph in the $100,000 Agua Caliente handicap is the latest example.

During the 1927 and 1928 racing seasons, and for a part of the 1929 season, Mike Hall was noted as one of the great distance runners of all time on the American turf.

To give the son of Hourless an opportunity to add to his reputation it was decided to send him to England late in the 1929 season and try for some of the fall long distance stakes.

Mike crossed the Atlantic and was in fine shape for his first engagement, which came soon after he landed on the other side. Unaccustomed to the English turf and racing methods, he made a dismal showing. A little later he failed again.

When put back into training in the United States last spring Mike Hall was a changed horse. He wouldn't work and he wouldn't run. After two months trying to get him to show his old time form the trainer gave it up as a bad job.

Robert M. Eastman, owner of the horse, was so discouraged trying to get him back into winning form he probably would have given Mike away to any one that would have offered to provide a good home for the old horse for the rest of his days.

Mike looked so good after a long summer's rest Eastman decided to give him one more chance. They would try for the west coast's $100,000 race. If Mike failed his racing days were over.

Mike didn't fail. Such a good American handicap champion as Sun Beau will testify to that.

498 Teams Play as A.A.U. Tourney Opens

[SCORES ON PAGE 27.]

The battle for the Central A. A. U. basketball championship began last night with 498 teams playing in all corners of the north, south and west sides of Chicago. The first of the 249 games began at 6 o'clock, and all through the evening basketballs were caroming off backboards or swishing through nets until the last team left the floor some time after midnight.

At the Broadway armory De La Salle institute and the 132d Infantry armory three ring basketball circuses were held, with six teams going into action simultaneously, while individual contests were waged in a score of gymnasiums and neighborhood clubs throughout the city. Besides the 498 teams which played last night there are 168 which drew byes.

Tonight the battle front will include 23 gymnasiums, but after the first two rounds action will be concentrated on four courts. The champion will be decided in the grand finale at the Chicago Stadium on Saturday.

Shields Wins and Bell Loses in Net Tilts with French

New York, March 23.—(AP)—Frank Shields, number 2 in the United States ranking and one of America's brightest Davis cup prospects, tonight defeated Jean Borotra of France, indoor champion of three countries, in straight sets of the first of the international team matches between the United States and France. The scores were 7—5, 6—1, and 6—3.

Christian Boussus, France's third ranking tennis player, defeated Berkeley Bell of Texas, three sets to two, to give the French team an even break. The scores were 5—7, 6—7, 7—5, 6—3, 6—2.

George Lott Jr. and John Van Ryn, Davis cup players, will meet Borotra and either Boussus or Pierre Landry, the third member of the French team, in a double match tomorrow night with Borotra playing Bell and Shields playing Boussus in the final singles matches Wednesday night.

Canzoneri Takes Decision in Bout with Grogan

Philadelphia, Pa., March 23.—(AP)—Tony Canzoneri, dapper little New York Italian who holds the lightweight boxing title, punched his way to a ten round decision tonight over Tommy Grogan, Omaha, in a nontitle battle.

CUBS SUFFER A RELAPSE; BEATEN BY OAKLAND, 4-3

Grace, Blair Fan in Ninth with Men on Base.

Miss the Pirates

CHICAGO.	AB	R	H	PO	A
J.Moore,lf	4	0	0	0	0
Jurges,ss	4	1	2	0	4
Hor'by,2b	2	0	0	0	3
Wilson,cf	1	0	0	1	0
Cuyler,rf	2	1	0	0	0
Harnett,c	2	0	0	2	0
Eng'sh,3b	4	1	2	1	3
Blair,1b	4	0	1	14	0
Teachout,p	4	0	2	0	1
DTaylor,cf	3	0	2	1	0
Camp'll,rf	3	0	1	1	0
Grace,c	3	0	1	2	0
Beck,2b	2	0	0	2	2
	38	3	11	24	13

OAKLAND.	AB	R	H	PO	A
Unhalt,cf	4	0	1	1	0
EMoore,ss	4	0	0	3	3
Powers,rf	3	1	1	1	1
Wade,lf	4	0	0	1	0
Reese,3b	4	0	0	3	2
Anton,1b	4	2	3	10	0
Dean,2b	4	1	3	3	4
Deberry,c	1	0	0	3	0
Ortman,p	1	0	0	0	4
Rmd.e	2	0	1	2	0
Ludolph,p	1	0	0	0	3
	*33	4	9	27	17

*Dondero batted for Ortman in fifth.

Chicago	010	000	011—3
Oakland	000	022	00*—4

Errors—Teachout, Hornsby, E. Moore. Hits off Ortman, 4 in 5 innings. Struck out—Ortman, 2; Teachout, 2; Ludolph, 2. Bases on balls—Ortman, 3; Teachout, 3; Ludolph, 1. Stolen bases—English, Read. Three base hit—Powers. Two base hits—Anton, Dean. Sacrifices—J. Moore, Jurges. Double play—English to Blair.

BY EDWARD BURNS.
[Chicago Tribune Press Service.]

Oakland, Cal., March 23.—Our Cubs relaxed a bit today after their arduous string of four victories over the Pittsburgh Pirates. At least that's as good an excuse as any for the licking they took at the hands of the snappy Oakland Oaks of the Coast league. The score was: Oaks, 4; Cubs, 3.

It wasn't a bad ball game, despite the sad outcome, though we find little to cheer about in the fact that Grace struck out with two on and a run needed to tie in the ninth, and Blair was called out on strikes to end the game with the bases full and the same run needed to tie.

Teachout Full Route.

Bud Teachout went all the way for the Cubs, the fifth pitcher in successive games to perform this spring feat. He pitched absolutely perfect ball in the first four innings, only one fly getting to the outfield, but he weakened in the fifth and sixth, when the Oaks made their four runs.

Manager Hornsby brought only half of his squad across the bay, and gave the others a day off in San Francisco. He will let the other half rest one day later in the week. But, as a glance at the box score will reveal, it wasn't a second string club that took a whipping today. Hornsby, Wilson, Harnett, Cuyler, English, Jurges and Teachout of the regulars made appearances, and the first four did little before they retired. Jurges led the hitting with a single in the seventh and a homer in the ninth.

Oaks Catch Up to Teachout.

After Teachout had retired thirteen men in a row, Anton and Dean cooperated in the fifth with a double and a single and Uhalt followed with a single for the first three hits off the big Cub lefthander and a net of two runs. Powers tripled to start the next inning, after which Uhalt and Dean again hit safely, and again the net was two runs, completing the Oaks' total of four for the afternoon.

The Cubs made one hit in the second, third, fourth and sixth innings, all singles; three singles in the eighth and two more singles and a homer in the ninth. Excepting Jurges' homer, there was not a Cub smack that even remotely resembled an extra base hit.

Cubs Score on One Hit.

All of the scoring and hitting business of the first four innings was executed by the Cubs, and it was meager enough at that. In the second inning the Cubs got Cuyler across with a total hitting flurry of a Texas league single. Wilson walked and was forced by Cuyler. Ki went to second on Harnett's infield out, and scored when English sent a looper over second.

In the fourth inning the Cubs got the bases full with one out, but Ortman did a bit of bearing down and

[Continued on next page, column 6]

Lively Ball Tests Logic of Moguls

BY WESTBROOK PEGLER.
[Chicago Tribune Press Service.]

New York, N. Y., March 23.—The baseball magnates have been twisting themselves far out of shape and twisting the truth into some curious figures, too, in their efforts to explain how it was that they decided to disenliven the lively baseball which was not a lively baseball anyway, but will not be lively any more. Their explanation sounds somewhat like the defense of a safecracker who insists that he did not crack the safe but, in any case, has decided not to do so any more.

For ten years the magnates denied that the baseball was any more frisky than it had been in the year when Home Run Baker led the major leagues in the matter of home runs with a dozen or so. But during the recent winter the magnates decided that although the baseball wasn't lively they would subdue it anyway by changing the stitches and, in the National league, by adopting a thicker cover. Then, as the training season began, they explained that although they had taken these steps with a definite sedative purpose, the ball would still be the same old ball. This seems all mixed up.

All the testimony of the athletes who have been using the ball during the last ten years, and the managers who saw the old strategy of baseball undone by home runs, insists that the ball was suddenly changed in 1921. The hitting records give similar evidence, and the only persons who have insisted all along that the ball was never altered are the manufacturers and the magnates.

It seems impossible to straighten the matter out, but if the new crop of baseballs is to be less jumpy than those of the last ten years that ought to be a good thing for baseball.

If the football authorities were to do something to the game which would make touchdowns as common as home runs have become in baseball, the public interest might be stimulated for a time and the wizard mentors in charge of certain of the great scoring machines would enjoy a fine business in testimonials, autographed sporting goods, and literary by-products. But after a while the public would begin to complain of cheap touchdowns, and it would be necessary to switch back to the old system to revive interest and confidence. The home run in baseball corresponds to the touchdown in football, and the wonder of the situation is that the patrons maintained their enthusiasm as long as they did.

In a certain sense the magnates were guilty of a wrong when they adopted the lively ball which was never a lively ball, as I understand it, although it will not be lively any more in spite of the fact that it will be just as lively as ever. The home run was an emotional event for the customers, who regarded it as an occasion for a special kind of yelling and arm waving. The stimulation of the baseball ten years ago and the consequent multiplicity of home runs therefore have represented a deliberate exploitation of the customers' tenderest and sincerest feelings.

If the customers had been told that their emotions were being deliberately toyed with they would have discounted the home runs, and, although they have suspected that they were being imposed upon, they have been hoping with a faith almost religious in character that it wasn't so.

Possibly it is because the magnates understand this that they have given out these ambiguous explanations of the change in the baseball which is to leave it just as it was, but at the same time abate its springiness without, however, reducing its elasticity.

As I understand it now, and I am sure I don't, tweedle-dum and tweedledee are entirely different but alike and interchangeable, if at all.

It has been a long time since any major league ball club trained in Cuba and it is unfortunate that the club which was selected to play in Havana this year was Uncle Wilbert Robinson's daffiness boys of Brooklyn. The daffiness boys are one club who do not need alcoholic beverages, being naturally dizzy, especially on the bases, and the pleasures of Sloppy Joe's will be wasted on them. They always run bases as though they had just come out of Sloppy Joe's, and, even though they may take the field quite sober as soon as they begin to fall over one another on the paths the customers are certain to remark

[Continued on next page, column 4]

NEW YORK BATS CHASE VETERAN IN TWO INNINGS

Cissell Injured in Slide to First.

BY IRVING VAUGHAN.
[Chicago Tribune Press Service.]

San Antonio, Tex., March 23.—Tommy Thomas struck another snag today in his third attempt to prove there are no squeaks in his pitching arm. He was blasted off the premises in two innings. His failure, along with a few mishaps encountered by Garland Lefty Braxton, was sufficient to let the Giants cuff the White Sox easily in a battle put on for home charities. The show, staged under a boiling sun, terminated with the National leaguers ahead by 6 to 2, and gave them their third win out of a five series game.

BILL CISSELL.

Thomas, either because he couldn't cut loose or because he was afraid to, saw nothing much but line drives during his two inning stretch. In the opening frame three of them whistled through the air for two runs, and there would have been at least one other if alert fielding hadn't intervened. In the second there were three more scorchers for the same number of runs. Then Braxton was banged for a pair of tallies in the third, after which he settled down and handled the situation.

Kerr Gets Chance to Shine.

The afternoon's program was attended by an injury to Bill Cissell's right hoof. The lad who is expected to be Bush's regular second sacker reached base on an error in the third and jammed his leg against the sack when he made a quick slide to avoid being nipped by Fitzsimmons' throw to Terry. He gave the ankle a twist and was forced to quit work. Kerr took over the position and gave a dazzling defensive exhibition, which included nine fielding chances in six innings.

There was no fooling about the manner in which the Giants climbed aboard Thomas in the first round. Critz opened with a line double to left, Leach was whipped out by Cissell, Lindstrom gave the ball such a resounding whack that it vanished on the far side of the left field wall. Critz preceded him over the plate. Then Terry, in his first appearance of the year, slipped a single into center and Ott came close to doing the same thing, but Appling flagged the drive with a one-handed reach.

Enjoy Temporary Tie.

The Sox enjoyed a tie for a few moments in the second. This was made possible by the men in the lower flight of the batting order. Fitzsimmons handed a pass to Appling with one out and Luke was forced by Watwood. Kamm singled to right center. Then Tate stepped into the breach. He slapped a liner over third for two bases, sending Watwood and Kamm home.

The 2 to 2 tie lasted only until the Giants could get another look at Thomas in their half of the second. Vergez opened this assault with a double to left and scored when Hogan nicked the left center field boards for two bases. Thomas' pride was further wounded when the hostile pitcher, Fitzsimmons, pushed a single past Watwood to score the Lumbering Hogan.

Hits Greet Braxton.

As a fitting welcome for Braxton in the third the boys from the Polo grounds hung up their last pair of runs, making the scoreboard read 6 to 2 in their favor. This flurry began with a pass to Lindstrom. Terry looped a single into left. Braxton threw one just suited to the requirements of Ott and he thumped it on a line to the right field barrier for a double. Lindstrom scored and Terry rested on third. While Jackson was being thrown out on an infield roller, Terry hiked home.

The Sox will devote tomorrow to a visit to their old training base inside the racetrack at Seguin, 35 miles to the east.

Thomas Not Ready

CHICAGO.	AB	R	H	PO	A
Cissell,3b	2	0	0	2	2
Kerr,2b	2	0	1	3	5
Simons,rf	4	0	1	0	0
Bry'dle,rf	4	0	0	2	0
Jolley,lf	4	0	0	1	0
Appling,ss	3	0	1	2	3
Watw'd,1b	4	1	1	10	0
Kamm,2b	4	1	1	0	1
Tate,c	4	0	1	4	1
Thomas,p	1	0	0	0	0
Braxton,p	2	0	1	0	1
	34	2	7	24	13

NEW YORK.	AB	R	H	PO	A
Critz,2b	4	1	1	4	3
Leach,lf	2	0	0	1	0
Allen,lf	1	0	1	0	0
Lin'om,rf	2	2	1	3	0
Fullis,rf	1	0	0	2	0
Terry,1b	2	1	2	4	2
Leslie,1b	2	0	0	5	0
Ott,rf	4	0	2	2	0
Jackson,ss	4	0	0	2	4
Vergez,3b	4	1	2	0	2
Hogan,c	2	1	1	0	1
Fitz'ns,p	2	0	1	0	1
Donohue,p	1	0	0	0	1
	31	6	11	27	14

Chicago	020	000	000—2
New York	223	000	00*—7

Errors—Jolley, Critz [2]. Runs on balls—Fitzsimmons, 1; Braxton, 2. Struck out—Braxton, 1; Donohue, 1. Home runs—Lindstrom. Two base hits—Critz, Tate, Vergez, Hogan, Ott. Stolen bases—Watwood, Fullis. Double plays—Cissell to Watwood; Kerr to Watwood; Critz to Jackson to Leslie. Hits—Thomas, 6 in 2; Fitzsimmons, 6 in 5. Umpires—Moran and McGowan.

NOAJOYCE TAKES ST. JOHNS SPRINT IN NOSE FINISH

Equation's Stretch Run Fails by Inches.

St. John's Park, Fla., March 23.—(AP)—The Honeoye stable's Noajoyce fasted long enough to capture the St. Augustin handicap 6 furlong feature of this afternoon's turf offering here. Under a good ride by Francis Dainty, the speedy son of Noah scored by a head over Equation, while the latter was five lengths before Sunny Morn. Berber and Jack Howe completed the small field in the order named.

Jockey Dainty as a result of the victory drew up into a tie with the sensational apprentice, Frank Madely, for the lead in the local jockey standing, each had now having eight winners. Noajoyce was the favorite, paying $4.50 in the mutuels. The time was 1:15.

Jim Arthur's Berber, a candidate for the Dixie handicap, made his first start of the year. He broke in front, but his stay there was short lived. Noajoyce and Jack Howe rushed past him and fought for the lead, running like a team. Approaching the far turn, Noajoyce drew clear as Jack Howe began his usual quitting act. Equation was several lengths off the pace, while Sunny Morn was a trailer. Noajoyce saved ground and was four lengths clear in the stretch, but Equation charged after him with a rush and the choice began faltering at the sixteenth pole. Dainty plied the whip vigorously and his mount hung on long enough. Sunny Morn came from far out of it to take the show money by a head.

Chicago Team Grips 5 Man A.B.C. Lead

Buffalo, N. Y., Merach 23.—[Special.]—The J. William Thorsons are clinging to first place in the five man event of the American Bowling congress tournament. Thirty-two lineups from 25 cities failed to dethrone the Chicago quintet tonight.

Charley Reilly and Ed Rafferty, of Philadelphia crashed through to the lead in the doubles event with a 1,316 total. Reilly blasted out games of 245, 238, and 195 to set the pace for games of 434, 452, and 430.

Other changes in the standings today were Carl Rummer-George Leist, Detroit, sixth in doubles, 1,241; Mort Swancott, Utica, eighth in singles, 680, and Jack Bender, Cleveland, ninth, 676. Fred Tocco took seventh in all-events with 1,853, and Reilly eighth, 1,850. Standings:

FIVE MAN.

J. William Thorsons, Chicago	2,938
Phil Smidts, Chicago	2,892
Coca Colas, Defiance	2,889
Lembo Brothers, Rochester	2,869
West & Nesbit, Oneonta	2,854

DOUBLES.

E. Rafferty-C. Reilly, Philadelphia	1,316
W. Kemper-M. Schomaker, Indianapolis	1,287
D. Resser-L. Fritcher, Detroit	1,275
E. Oates-A. Brandt, Lockport	1,260
F. Brown-W. Kaminski, Chicago	1,243

SINGLES.

W. Clack, Erie	712
C. Daw, Milwaukee	711
R. Williamson, Chicago	703
L. Strouse, Chicago	694
S. Kenney, St. Louis	689

ALL-EVENTS.

P. Day, Louisville	1,918
E. Wetterman, Cincinnati	1,899
H. Kaad, Chicago	1,895
L. Haake, Chicago	1,888
J. Falcaro, New York	1,869

Weather Delays Trial for Motor Boat Record

[Chicago Tribune Press Service.]

BUENOS AIRES, March 23.—Kaye Don, the British racing driver, today postponed his attempt to beat Gar Wood's motor boat record on account of adverse weather conditions. He said he is ready to start any time conditions are favorable.

SMITTY—ACTIONS SPEAK LOUDER THAN WORDS

TOO BAD YOUR BATTLER DIDNT GET IN TO FIGHT ME FOR THE CHAMPIONSHIP' DID HE HAVE COLD FEET?
NOPE
GWAN, I'LL BET HE SPRAINED HIS ANKLE RUNNING AWAY
HE DID NOT! HE WAS PUNCHING THE BAG AND SPRAINED HIS HAND
I'LL SHOW YOU HOW HE DONE IT- HE PULLED BACK HIS HAND LIKE THIS AND--
SMACK
3-24
Reg. U. S. Pat. Off.; Copyright, 1931, by The Chicago Tribune.

NEWS FROM THE RACE TRACKS

ST. JOHNS PARK ENTRIES.

FIRST RACE—Purse $700, claiming, maiden 2 year olds, 4 furlongs:

Cerveza	107	Night Edition	107
*Anny J	106	Dark Alto	107
Miss Marine	107	Evelyn Barr	107
Brandon Beth	102	Reserve	111
Even	115	Eligible—	
Tryabit	107	Miss Asama	107
Irish Pearl	107	Dorth	107
*Anavah	102		

SECOND RACE—Purse $700, claiming, 4 year olds and up, 6 furlongs:

*Talky	102	Jessie Carey	105
Sturdy	110	*Valley	109
Staccato	107	*Betty Ann	100
Turn Over	107	Eligible—	
*Donau	105	Mac Day	113
Woodgrain	107	Sun Meddler	113
Stephanus	110	Value	105
Jeff O'Neil	107	*Robina Seth	103
Saratoga Maje	111	*Da Vinci	105

THIRD RACE—Purse $700, claiming, 3 year olds and up, 6 furlongs:

Estin	110	Zeta	109
*Monnie	108	Oslo	101
Croyden	115	Stupendous	113
Live One	98		

FOURTH RACE—Purse $900, Silver Springs claiming handicap, 3 year olds and up, 1 1-16 miles:

Block Dineen	98	Muff	92
Blue Law	100	Brown Trap	112
Laurone	103	Bounding Deep	120

FIFTH RACE—Purse $700, claiming, 3 year olds, 1 1-16 miles:

Ica	104	Young John	111
*General Keene	100	Gracesman	111
Lady Messenger	104	Brown Gold	113
*Dee John	100		

SIXTH RACE—Purse $700, claiming, 4 year olds and up, 1⅛ miles:

Euphrates	113	Olympth	109
*Amsterdam	109	*Golden Patch	104
*Elizabeth	104	Honest John	108
*Guaranty	104	Turkey's Neck	106
*Lassland	103	Charlemods	106
*Elizabeth S.	104	Mint Toddy	111
Pat Calhoun	107	Respond	100
*Fascisto	106		

Weather clear; track fast.
*Apprentice allowance claimed.

AGUA CALIENTE ENTRIES.

FIRST RACE—Purse $600, claiming, 3 year olds and up, 6 furlongs:

Alty	115	Geneim	113
Lusardi	115	Tenaza	113
Capt. Devil	109	Shasta Granny	115
Bob Blackburn	115	Colonel's Daugh'r	115
Mamoa	115	Little Pa	115
Loyde	115	Gossoon	115
Viking	115	Saver M	115
Every Way	115	Sex Regal	115
Kilalea	115	Capt. Gilbert	115

SECOND RACE—Purse $600, claiming, 3 year olds and up, 6 furlongs:

Phil K.	112	Richwell	117
Tyne	100	Rock Todd	117
Lord Douglas	112	Velverton	117
Starboat	105	Glassful	117
Umbrian Princess	112	Enzor Day	115
Seth's Queen	110	Willow Bramble	110
Bootee	110	Seifandot	112
Little Boy Blue	115	Wentire	107
Alma Borland	110	Sals	107

THIRD RACE—Purse $800, maiden 2 year olds, 4½ furlongs:

Ebbs	115	Cucamonga	115
*Bondalin	115	†Green Beans	115
Gallinetta	115	High River	108
Parawick	115	Joe Florey	115
Rook Maid	115	†Vera Crofton	115
*Desperette	106	†Lol	103
Capt. Danger	115	†Ora	115
Hindu Jim	115		

*Allen entry. †Baron Long entry. ‡Pasadena stable entry.

FOURTH RACE—Purse $600, claiming, 3 year olds and up, 1 1-16 miles:

*Laddie	111	Laumais	107
*Starborn	106	Shasta Pope	102
Dubric	111	Athelrain	107
Bir Sink	110	Mt. Eiron	106
Field Marshal	110	Florence Dolan	110
Ada Kilbee	105	Maurice Ed	107

*Drillon & Buckland entry.

FIFTH RACE—Purse $800, claiming, 3 year olds and up, 6 furlongs:

Mexican D.	98	Dr. Wilson	110
Sir Arco	112	That's All	102
Draymont	113	Shift	107
Irfaneh	110		

SIXTH RACE—Purse $600, claiming, 3 year olds and up, 1 1-16 miles:

George Conrad	100	Cordon Bleu	100
Parnell	107	Coat o' Mail	105
Cub Bearer	107	Thelma O.	100
Voltacast	97	Nihil	107
Trompe	95	Clermont Jr.	110
Supervisor	112	Hawkshaw	107
Texas Longhorn	113		

SEVENTH RACE—Purse $600, claiming, 3 year olds and up, 1 1-16 miles:

Ray	107	Continent	105
Silent Jack	107	Chuno	104
Coahuila	109	Cofield	106
Golden Colna	100	Paire	102
Circuit	100	Gnome II	109
Spanish Light	109	Easer Poly	100
Washington Rose	112	Tommie McComb	102
Plumaine Sun	114	Sonoma Roses	100
Seagrave	107	Azzie Star	97

Weather clear; track fast.

ROWING MAN DIES.

BURLEY, England, March 23.—(AP)—Col. Frank Willan, widely known rowing man, died yesterday at the age of 85.

CONSENSUS
Daily Racing Form Selections

AGUA CALIENTE.

1—GOSSOON, Capt. Gilbert, Kilauea.
2—Phil K., Alma Borland, Umbrian Princess.
3—Green Beans, Cucamonga, Gallineta.
4—Field Marshal, Ada El Bee, Dubric.
5—Irfaneh, Shift, Mexican D.
6—Hawkshaw, Supervisor, Voltacast.
7—Eager Polly, Washington Rose, Golden Colna.

ST. JOHN'S PARK.

1—Even, Evelyn Barr, Cerveza.
2—Sturdy, Saratoga Maje, Mac Day.
3—Estin, Monnie, Croyden.
4—Bounding Deep, Brown Trap, Muff.
5—Dea, Brown Gold, Dee John.
6—Turkey's Neck, Mint Toddy, Euphrates.
7—LONDON ROCK, Respond, Pat Calhoun.

ST. JOHN'S PARK RESULTS.

FIRST RACE—Purse $700, claiming, 2 year olds, 4 furlongs:

River Lee, 113 [Pascuma]	4.30	3.50	2.80
Span Fair, 108 [Snider]		6.20	5.40
*Grey Lock, 108 [Rose]			2.20

Time, :50 2-5. Argien, Inf Shot, Archeress, Milady Ward, Totolo, Dame De Coeur, Loretta, *Brandon Sweep, and Miss Asama ran. *Field.

SECOND RACE—Purse $700, claiming, 4 year olds and up, 6 furlongs:

Bold Robin, 108 [Pascuma]	4.10	2.50	2.50
Dumpy, 111 [Snider]		2.70	2.70
Hard Rock, 110 [McLaghlin]			7.00

Time, 1:15. Lee Cooper, Laftar, *Caravan, *Lassa, Blue Canopy, *Susie Pal, S. J. Gillian, John J. Williams, and Log Fire ran. *Field.

THIRD RACE—Purse $700, claiming, 3 year olds, 6 furlongs:

Bazzarz Maid, 109 [Malley]	24.50	15.70	13.20
Tat, 109 [Callahan]		5.60	4.30
Black Stockings, 106 [Demasi]			9.40

Time, 1:16 2-5. *Star Button, Couronne, Master Toney, *Silver Canopy, *Meclona, The King, Bounder, Captive, and Phillis ran. *Field.

FOURTH RACE—St. Augustine handicap, 3 year olds and up, 6 furlongs:

Noajoyce, 103 [Dainty]	4.50	3.00	out
Equation, 108 [Lyons]		2.80	out
Sunny Morn, 102 [Critchfield]			out

Time, 1:15. Berber and Jack Howe ran.

FIFTH RACE—Purse $700, claiming, 4 year olds and up, 1⅛ miles:

Fairdale, 113 [Pascuma]	6.20	3.70	3.60
Highland Fling, 111 [Snider]		5.20	6.00
Lightfoot Don, 106 [Hon'ch'l]			9.10

Time, 1:05 2-5. Plumbago, Aurica, Folamile, Rundale, Sunchen, Wandering Gold, and Senador Vasquez Bello ran.

SIXTH RACE—Purse $700, claiming, 4 year olds and up, 1⅛ miles:

Genial Host, 118 [Dainty]	4.70	3.10	2.70
Florian, 115 [Trenchard]		6.80	4.20
King Pin, 111 [Snider]			2.80

Time, 1:57. Belmona, Wise Crack, and Magic Carpet ran.

SEVENTH RACE—Purse $700, claiming, maiden 3 year olds and up, mile and 70 yards:

*Flying Wings, 101 [Callahan]	4.70	2.60	2.70
Mischievous, 103 [Dainty]		6.30	7.70
Ike Mann, 103 [Madely]			10.60

Time, 1:49 2-5. Bobby Folsom, Sugarland, Achtoi Lass, Kitty Hills, Lindby, John Patrick, *Peltz, and *Charlemode ran. *Field.

COLLEGE BASEBALL.

Minnesota, 5; Mississippi, 0.

Lively Ball Tests Logic of Magnates

[Continued from first sport page]

that there is just another group of cock-eyed American tourists.

But that's justice. The Phillies or the Red Sox would have been more deserving. For a few hours in Cuba they might forget that they were Phillies or Red Sox.

A recent discussion here of the subject of the doping of prizefighters elicits a very helpful letter signed Charles Sandler, M. D. The doctor names two drugs which may be used to disable a pugilist without the pugilist's knowledge that he has been taken advantage of. One is a soporific and the other impairs the vision, distorting the fighter's judgment of distance.

The directions say they are to be used in minute quantities, but I have seen some fighters who undoubtedly had taken a couple of quarts of both.

[Copyright: 1931: By The Chicago Tribune.]

EASTER HERO IS GRAND NATIONAL CHOICE AT 100-9

LONDON, March 23.—(AP)—J. H. Whitney's Easter Hero was the favorite today in the call over of betting odds on the Grand National steeplechase to be run at Aintree Friday.

The American horse was at 100 to 9 against, with Sir Lindsay, his stablemate, and the British owned steeplechaser, Ballasport, second choices at 100 to 7.

Other odds: Drintyre, 18 to 1; Drin, 18 to 1; Grakle, 18 to 1; Kakushin, 20 to 1; Shaun Gollin, last year's winner, 25 to 1.

The field was reduced to 47 today with the scratching of J. B. Snow's Delarue.

Milwaukee Team Wins at Last, So Art Shires Shaves

Hot Springs, Ark., March 23.—(AP)—Arthur Shires had a shave today after permitting his beard to grow several days. He had determined not to shave until his teammates, the Milwaukee Brewers, won an exhibition game. Yesterday the Brewers came through for him, defeating the Little Rock Travelers, 18 to 9.

OARSMEN PICK LONG BEACH AS REGATTA SITE

New York, March 23.—(AP)—The national regetta of the Association of Amateur Oarsmen has been awarded to Long Beach, Long island, provisional on Long Beach meeting the requirements for holding the event. The dates are July 24 and 25.

The competion includes singles sculls, double sculls, fours and eights, with various weight classifications.

Henry Penn Burke of Philadelphia, president of the amateur oarsmen and chairman of the 1932 Olympic rowing committee, said the dates for the Olympic tryouts next summer had been set as July 5 to 9 with the site still to be selected. One of the five sites being considered is the Lincoln park lagoon, Chicago.

A. A. U. HANDBALL CHAMPION WINS AS MEET OPENS

Minneapolis, Minn., March 23.—(AP)—The National A. A. U. handball crown rested undisturbed upon the head of Alfred Banuet, defending champion, after first round matches were played today in the national tournament here.

The San Francisco titleholder won his initial match in easy fashion, taking the first game from Addison Douglass, Minneapolis, 21 to 3, and bearing down a bit in the second to win, 21 to 14.

Cubs Suffer a Relapse; Lose to Oaks, 4-3

[Continued from first sport page]

fanned Teachout and J. Moore to retire the side.

It was a bit surprising the way the Oaks hopped on Teachout when they finally got around to it in the fifth inning. Bud threw out Reese, but Anton knocked a double to give the home boys their first hit. He tied the score immediately when Dean slammed a single into left. Dean went from first to third when Teachout threw into right to catch him off first. Then Dondero, batting for Ortman, fouled to Grace. Holt singled to center, scoring Dean, but was forced at second by E. Moore.

Oaks Continue Attack.

The Cubs were helpless in the sixth, but the Oaks bounced right back in their half for two runs. Powers pushed off with a triple over D. Taylor's head and held on while Wade and Reese were being thrown out. Anton slammed a single off Teachout's shins, scoring Powers, and Dean followed with a double which scored Anton.

In the eighth the Cubs finally managed to get more than one hit. They got three, which served to manufacture their second run. Grace singled with one out and was forced by English. Then Blair and Teachout singled. English scoring.

In the ninth Jurges opened with his homer. Beck flied to Dean, but D. Taylor beat out an infield single and stopped at second when Campbell singled to center. Grace fanned. Then English walked, filling the bases. The Oaks were returned the victors when Blair was called out on strikes.

Tomorrow the Cubs will line up against the Seals in San Francisco. Les Sweetland will pitch.

NEW LAW LIMITS HUNTSMEN IN USE OF DECOY GEESE

10 Live Birds Maximum Under U. S. Rule.

BY BOB BECKER.

Next fall, when the waterfowl come down from the north on their migration, goose hunters will have to watch their setups for decoying the birds, because Uncle Sam has stepped in with a new ruling on live decoys. According to the regulations issued by the biological survey a few days ago, "not more than ten (10) live goose decoys may be used or shot over at any one gunning stand, blind or floating device."

From our knowledge of goose shooting in the Mississippi valley this regulation will require a new ratio in the staking out of live decoys immediately in front of a blind and the number of these birds which are more or less permanently penned up on a bar or in a wheat field.

Must Cut Down Decoys.

Frequently goose hunters in the middle west maintain a pen of geese with anywhere from five to eight or ten birds in it. This pen is fairly close to one pit or possibly between two. Then several live birds are staked out near the blind. Under the new regulation pen birds, if used to decoy wild birds to a certain blind, and staked out birds must not total more than ten birds.

The new government regulations also have news on brant and snow geese. The hunting of snow geese has been prohibited in all states bordering the Atlantic ocean. Furthermore, it will be unlawful to kill Ross's geese and cackling geese throughout their range. Brant have been included in the bag limit for geese, and now only four geese and brant in the aggregate of all kinds may be taken in any one day, and no person may have in his possession at any time more than eight geese and brant.

Rule on Mourning Doves.

The government has stepped in with a regulation regarding mourning dove shooting, too. Down south the practice in some localities has been to bait fields to attract these birds. Inasmuch as the dove is a migratory bird, the government has the authority to regulate the taking of this species. Under the new regulations the hunting, killing or taking of mourning doves is not permitted in any area that has been baited with salt, corn, wheat, or other grain, or other foods placed or scattered on the ground.

Instead of opening the duck season fifteen days later than last year, as originally announced, the 1931 duck hunting season in Illinois, Indiana, Wisconsin, and other north central states will begin Oct. 1. And the hour for commencement of the season is 12 o'clock noon instead of sunrise that morning.

THREE SIX ROUND BOUTS HEADLINE CICERO PROGRAM

A triple windup of six round bouts will feature Promoter Billy Cepak's boxing show at the Cicero Stadium, 19th street and 52d avenue, Friday night. Thirty-four rounds of fighting are scheduled, four four rounders making up the minor bouts. The card:

Babe Keller vs. Sammy Levine, 6 rounds, 126 pounds.
Patsy Pollock vs. Hamburg Wiskurr, 6 rounds, 150 pounds.
Paddy Walther vs. Freddy Miller, 6 rounds, 138 pounds.
Harold Brown vs. Battling Hill, 4 rounds, 126 pounds.
Sammy Curtis vs. Mickey O'Shea, 4 rounds, 150 pounds.
Quina Lee vs. Steve Prepsky, 4 rounds, 122 pounds.
Al Rosen vs. Mark Andrews, 4 rounds, 151 pounds.

Ban Johnson's Physicians Say Condition Unchanged

St. Louis, Mo., March 23.—(AP)—Physicians attending Ban Johnson, former president of the American league, seriously ill in St. John's hospital here, reported no change in his condition over the week-end.

2½ minutes to SHAVE

is par with LatherKreem. Just smooth it on and shave. No brush—no rub. Not a soap. "The protective film" of LatherKreem between blade and skin saves your face from razor bite and irritation. Shave up—down—across—fast. Great for tough beards and delicate skins. Soothes and protects. Sold everywhere.

Generous Tube 35c
Traveler's Jar 50c
14-ounce Jar 75c

"The protective film" lets the razor cut safely, close down where the hair leaves

kränk's LATHERKREEM
More Than A Fast Shave···Skin Comfort

Santa Fe

fastest via any Line to

KANSAS CITY

Shortest Line double track

6 DAILY TRAINS

The famous Fred Harvey dining car service is another exclusive feature

	Lv. Chicago Dearborn Sta.	Ar. Kans. City Union Sta.
The Chief—extra fare	11:00 a. m.	9:35 p. m.
The Navajo	10:20 a. m.	9:20 p. m.
Kansas Cityan	7:00 p. m.	7:45 a. m.
California Limited	9:05 p. m.	8:10 a. m.
Grand Canyon Limited	10:15 p. m.	9:30 a. m.
The Missionary	11:00 p. m.	10:25 a. m.

Observation cars on the Chief, Navajo, Kansas Cityan, California Limited and Grand Canyon Limited.

We will gladly make return reservation, too

J. R. Moriarty, Div. Pass. Agent, Santa Fe Ry., 179 West Jackson Bl., Chicago, Ill. Phone: Wabash 4600, or Ticket Offices—Dearborn Station, Congress Hotel, Palmer House, Great Northern Hotel, LaSalle Hotel, Sherman Hotel, Stevens Hotel, & Uptown Union Ticket Office, Wilson Ave. & Br'dw'y.

LONDON DEW
all weather topcoats

It's really surprising all the quality that's packed into these topcoats. Double-faced Scotchy woolens of tremendous wear, choice double silk linings, hand-needling of the finest kind, style in the swagger, nonchalant manner . . . indeed, they're of such fine quality we can't remember ever having seen their equal for anywhere near

$45

Beaumal topcoats of Heatherdown is one of the greatest topcoats of the new value era—$35

Maurice L Rothschild
State at Jackson

Speed Trucks
built for Heavy Loads...
and High Speeds!

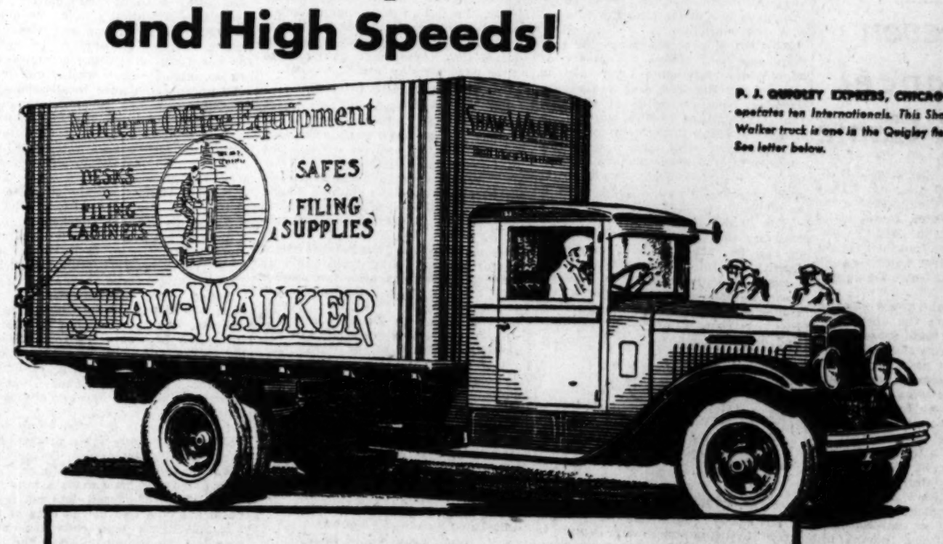

P. J. QUIGLEY EXPRESS, CHICAGO, operates ten Internationals. This Shaw-Walker truck is one in the Quigley fleet. See letter below.

Look at the line up of the four modern models in International Speed Trucks. They answer a multitude of needs in the trucking world. There is the AL-3, a 1½-ton model; the A-4, for 2 tons; and the A-5 and A-6, both of 3-ton capacity. All these are speed trucks of heavy-duty design, built to carry big loads—yet built for speed as well. And attractive prices apply on all models.

The outward appearance of each is trim and business-like—an accurate indication of the precision prevailing all through the entire engine and chassis. The new International Speed Trucks are modern in every detail... outside and inside... and provide sure and economical hauling service for all types of business.

There is a wide choice in wheelbase lengths, providing for the use of all kinds of bodies—van, panel, tank, or whatever you need!

See these trucks at one of our showrooms, or let us give you a demonstration on your job that will speak far stronger than words.

INTERNATIONAL HARVESTER COMPANY
611 West Roosevelt Road — OF AMERICA (Incorporated) — Chicago, Illinois

COMPANY-OWNED SALES AND SERVICE STATIONS

611 W. Roosevelt Road	2004 Diversey Boulevard	2919 So. Western Ave.
Phone Roosevelt 4800	Phone Lakeview 8114	Phone Roosevelt 4770

Company-owned Branches at Aurora, Chicago Heights, Gary, Grand Rapids, Hammond, Joliet, Kankakee, Kenosha, Madison, Milwaukee, Peoria, Racine, Rockford, South Bend, Springfield, and over 100 other principal cities

"We purchased our first International when we were using a lighter type of truck. The fine service which the new truck rendered soon gave us the idea of a standardization program, and today there are 10 International trucks in our fleet. We may add that it is our intention within the near future to make our fleet 100% International.

"Your after-sale service was one of the strong factors in reaching this decision. You have always shown a willingness to see our side of any question and have been most helpful at all times. We assure you of our continued interest in your product."

P. J. QUIGLEY

The International line also includes the ½-ton Special Delivery, 1½-ton Six-Speed Special, and heavy-duty trucks from 2½-tons up.

INTERNATIONAL TRUCKS

ATHLETICS BEAT BRAVES IN LAST GAME AT CAMP

Dykes Drives In Todt for 3 to 2 Victory.

Fort Myers, Fla., March 23.—(AP)—The Athletics wound up their spring exhibition schedule at Fort Myers today by defeating the Boston Braves, 3 to 2, while Thomas A. Edison and the largest crowd of the series here looked on. To help mark the windup Connie Mack was escorted around the field by a bevy of beauties and presented with a Panama hat, while the A's players received gifts from Mayor Judah Fitch of Fort Myers.

The A's broke a 2 to 2 deadlock in the seventh. Bruce Cunningham, Boston pitcher, relieved Brandt and was rocked for a single by Todt. A pass to Miller was followed by Dykes' line drive through the pitching box, which sent Todt home with the winning run.

Score:

Boston	200	000	000	2	10	0		
Philadelphia	001	001	10*	3	9	1		

Batteries—Brandt, Cunningham, and Bool; Dyer, McDonald, and Cochrane.

INDIANAPOLIS, 4; YANKEES, 3.

Sarasota, Fla., March 23.—(AP)—After tying the score in the ninth, the New York Yankees lost an eleven inning decision to Indianapolis of the American association by a 4 to 3 score today.

Narlesky's single, followed by Riddle's triple off Roy Sherid, spelled the downfall of the Yankees. Babe Ruth's contribution to the Yankees' eight hit attack was a single. Score:

New York	000	010	002	00	3	8	1	
Indianapolis	000	300	000	01	4	12	1	

Batteries—Johnson, Sherid, and Padden, Taylor; Burwell, Daney, and Angley, Biddle.

ROBINS BEAT SECOND TEAM.

HAVANA, March 23.—(AP)—With Watson Clark, veteran left hander, and Wiley Moore, who is up for another trial in the major leagues, pitching they hit ball the Brooklyn first team defeated the second team, 5 to 1, today in the third of the intra-club series. The victory gave the first team an advantage of two games to one. Score:

Second team	100	000	000	1	4	2		
First team	120	001	10*	5	10	1		

Batteries—Mooney, Gallivan, and Lombardi; Clark, Moore, and Richards.

CARDS WHIP PHILLIES.

Bradenton, Fla., March 23.—(AP)—The St. Louis Cardinals defeated the Phillies, 9 to 7, today. The Cardinals made five errors, but offset these by making 14 hits to the Phils' 10. Rhem, who was on the mound for the first five innings, was effective except in the fifth, when the Phils bunched four hits with two errors and scored five runs.

Philadelphia	100	050	100	7	10	4		
St. Louis	430	011	00*	9	14	5		

Batteries—Elliott, Shields, Benge, and Rensa; Rhem, Stout, and Wilson, Manion.

PIRATES BEAT ANGELS.

Los Angeles, Cal., March 23.—(AP)—After taking four straight defeats from the Chicago Cubs the Pittsburgh Pirates today beat Los Angeles of the Pacific Coast league, 13 to 4. The Pirates' 19 hits included three home runs, three triples, and four doubles. Score:

Pittsburgh	341	101	012	13	19	1		
Los Angeles	000	003	001	4	10	4		

Batteries—French, Kennedy and Hemsley, Rosy; Moss, Green, Gabler and Hannah.

BOSTON BATTING WEAK.

Pensacola, Fla., March 23.—(AP)—Training at the Red Sox camp will be on continual round of batting practice until Wednesday, when the boys start out on the road. President Bob Quinn left today for home highly pleased with the way things have gone. Manager Shano Collins is bound that within the next few days his boys will learn to hit harder and farther.

COLUMBUS BEATS CINCINNATI.

Tampa, Fla., March 23.—(AP)—The Columbus Redbirds today trimmed the Cincinnati Reds, 7 to 3. Two Columbus rookies held the Reds runless until the game was safely in the bag. Nick Cullop made Cincinnati's only hit off Wetherell, rookie from Greensboro, N. C., in his five innings.

Columbus	201	120	100	7	12	1		
Cincinnati	000	000	201	3	7	0		

Batteries—Wetherell, Powell and Hinckle, Bauer; Kolp, Johnson, Strelecki and Sukeforth.

MOON MULLINS—MAMIE MAKES AN INSTANT HIT

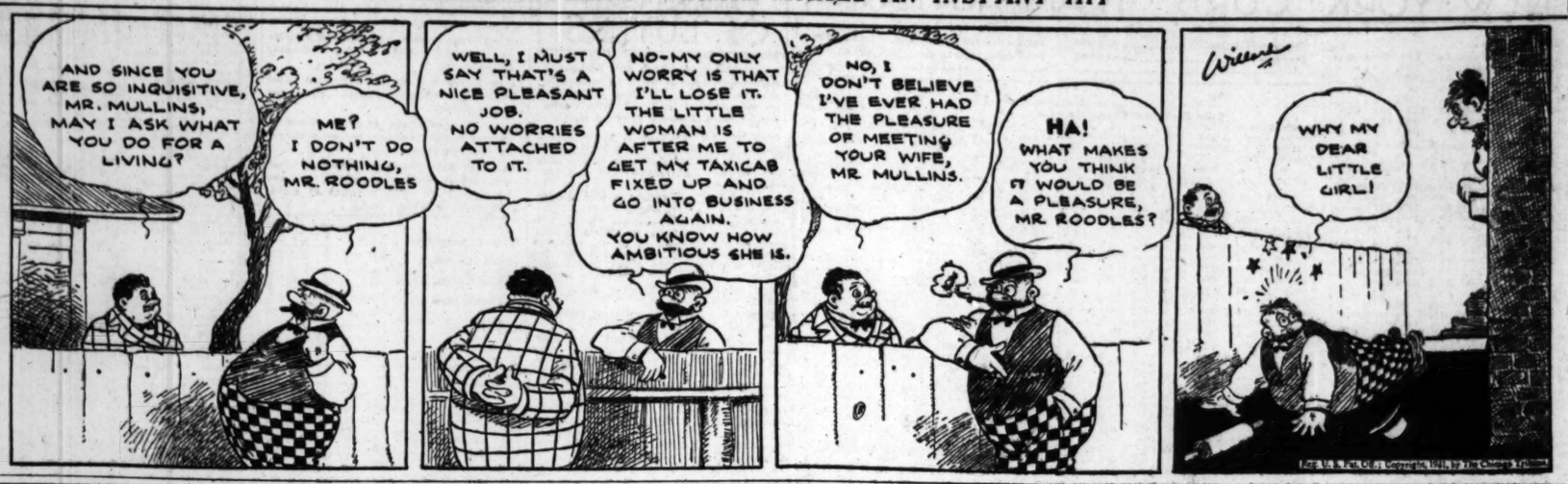
AND SINCE YOU ARE SO INQUISITIVE, MR. MULLINS, MAY I ASK WHAT YOU DO FOR A LIVING?
ME? I DON'T DO NOTHING, MR. ROODLES
WELL, I MUST SAY THAT'S A NICE PLEASANT JOB. NO WORRIES ATTACHED TO IT.
NO-MY ONLY WORRY IS THAT I'LL LOSE IT. THE LITTLE WOMAN IS AFTER ME TO GET MY TAXICAB FIXED UP AND GO INTO BUSINESS AGAIN. YOU KNOW HOW AMBITIOUS SHE IS.
NO, I DON'T BELIEVE I'VE EVER HAD THE PLEASURE OF MEETING YOUR WIFE, MR MULLINS.
HA! WHAT MAKES YOU THINK IT WOULD BE A PLEASURE, MR ROODLES?
WHY MY DEAR LITTLE GIRL!

CENTRAL A. A. U. BASKETBALL SCORES

East Shore Cleaners, 22; Hungry Five, 21 [overtime].

Lavender A. C., 35; American Legion Post, No. 408, 30.

St. Agatha H. N. S., 26; Lake Front Athletic, 24.

Berwyn Chi Bers, 43; Forest Parks, 23.

Capper Maroons Riverside, 35; Oak Park All Stars, 20.

F. B. Primrose, 21; Carmelite Big Five, 18.

Quigley K. of C., 30; Church of Atonement, 15.

Parkland [South Chicago], 37; Lamar A. C., 18.

A. G. Briggs Realtors, 38; Plumber Apprentices, 3.

Lincoln Center, 16; St. Peters, 11.

Engelus, 26; Chesterfield Comets, 18.

Jewish People's Institute, 11; Glen Ellyn Bears, 10.

Indian Lodge No. 220, 18; Austonians, 14.

St. Agatha H. N. S., 26; Lake Front Athletics, 24.

Whirlwinds, 24; Columbus A. C., 14.

Teletype, 22; 108th Medical Regiment, 20.

St. Casimir, 2; Berwyn Chamber of Commerce, 0.

St. Casimir, 19; Whippets, 13.

Woodstock K. of C., Woodstock, Ill., 15; Continental Illinois bank, Chicago, 14.

Belden A. C., 24; Jokers A. C., 9.

Melin Romers post, 15; Holy Trinity, 13.

Hanson Park B. M. A., 19; Utes A. C., 14.

Lens Barbers, 50; Arrows, 5.

Vista A. C., 29; Tabor church, 14.

Keller's Specials, 63; Postal Telegraph, 14.

Chicago Young Men's church, 11; Schmidt pharmacy, 10.

Stalwart lodge, S. N. P. J., 21; Kosciuszko, Park, 19.

Trinity Lutheran church, 2; De Paul academy, 0 [forfeit].

St. Mary's Training school [Des Plaines, Ill.], 21; Portage Park Cardinals, 15.

E. F. Drivers, 34; St. Peter's Golden Tornadoes, 4.

Austin Apollos, 24; Gomphers Park, 6.

St. Mark's A. C., 19; Y Cosmos, 4.

Hannin Did Its, 28; Ebenezer, 13.

Ald. George Toszczyniaksy, 30; Illine, 11.

Leo Lourix Boosters, 23; Wolf Griffith Hardware, 14.

Dundee Black Deacons, 19; Adelheide Coal company, 14.

Lionel Evangelical Lutheran, 28; Highland Park, 9.

Chicago Curtain Stretcher company, 28; Unknown T's, 5.

Raymond Clyde Arrows, 40; 1st Battalion Field Artillery, 32.

Johnston Outboard Motors, 39; North Central Orioles, 15.

Loyola Night Hawks, 14; Irving Mohawks, 17.

Langner N. U., 35; Cicero Alphas, 9.

American College of Physical Education, 36; Ridgemont, 5.

American Legion, 408, 24; Cicero Hawks, 23.

Oak Park Outcasts, 40; Blackhawks, 13.

Elgin Lakeview, 25; N. W. Triangle A. C., 23.

Hat Murray Boosters, 2; Illinois Pharmacy, 0. [Forfeit.]

Polacki Recreations, 36; Sacred Heart, 16.

Marquette K. of L., 22; Harps, 20.

St. John's, 2; Burnside Settlement, 0. [Forfeit.]

Demons, 29; St. Clara, 6.

Lithuanian Red Hose, 31; Blue Island Ramblers, 14.

De Paul Frosh, 32; Sons, 19.

Exmoor club, 28; Firemen's Insurance, 21.

St. Procopius Flashes, 30; Grand Crossing Orioles, 14.

Elgin State hospital, 16; Riis Park, 14.

First Battalion Field Artillery, 42; Maywood Builders, 14.

Raymond Clyde Arrows, 31; Defenders, 9.

Kozens, 14; Spencer Coal, 13.

Johnson Outboard Motors, 26; Ravenswood Buddies, 20.

Lake View Ramblers, 35; Midwest Bruins, 4.

Richmonts, 2; Aherheide Coal, 0 [forfeit].

North Central Orioles, 35; Woodstock Maroons, 5.

Tuxis Square, 23; Harmony Five, 9.

Alderman Terrell Boosters, 14; 108th Engineers, 3.

Kingsbury Pales, 23; Black Falcon club, 11.

Nylic, 25; Gideon Sport club, 18.

B. B. R. alumni, 26; Polish Falcons, 8.

W. F. Hall Printing company, 38; Chicago Clowns, 22.

Hub's team, 20; Mayfair Eagles, 8.

Neubauer Warriors, 2; Crows A. C., 0. [Forfeit.]

American College Physical Education, 27; Medics, 10.

Big Five, 25; Ades and Warner Texacos, 16.

Galaxy A. C., 31; Hamilton Park Monarchs, 10.

Advance Lodge, 16; Quincy Station C. P. O., 12.

Rpigj Riders, 45; Chicago School of Printing, 14.

Elite Red A. C., 2; Pea Mors, 0 [forfeit].

Gomphers Park Devils, 14; Central Day High School, 13.

North Park All Star, 27; Rogers Park Meteors, 20.

Austin Apollos, 25; St. Mary's of Desplaines, 10.

O'Donnell Eddy, 32; Chicago Tech, 27.

St. Joseph's, 22; McKinley M. E., 18.

Chase Park, 37; Itasca Aces, 21.

St. Stanislaus, 24; Justice Bruins, 25.

Hickley Dairy Co., 24; Burnham A. C., 22.

Waterman Merchants, 24; Blue Island Avenue, 18.

Sigma Boys, 22; Rogers Park Reds, 19.

Loyola Freshman, 18; Old Portage Park, 16.

Sequoits, 16; Pioneer A. C., 15.

202d Coast Artillery, 30; Vernon A. C., 14.

Spencer Piano Co., 2; Clarendon Bath House, 0 [forfeit].

Lincoln Park A. C., 2; Demons A. C., 0 [forfeit].

Arcadia A. C., 18; Janesway Boosters, 16.

White Eagles Turner society, 28; Reds A. C., 22.

Stanne Indees, 34; Lombard, 22.

Gilman Owls, 32; Plano, 19.

Peoples Gas club, 19; Central Y. M. C. A., 17.

Meyer Kretzzer Boosters, 18; Parkside, 13 [overtime].

Bolton Athletic club, 12; Warren Avenue Congregational church, 24.

Cicero Alphas, 62; Pettibone Millikin, 24.

Langner N. U., 28; Fuhrman & Foster, 21.

Harvey Big Five, 39; Van Natta Aces, 13.

Plano Red Birds, 44; Ramblers of Plainfield, 26.

Figaro A. C., 20; Blue Island Shamrocks, 13.

Fowlers Real Estate, 33; St. Gregorys, 7.

Rainbow A. C., 33; Frank Kris Boosters, 9.

Emanuel Lutheran Men's club, 14; Bensenville Bullets, 12.

Green Pheasants, 18; Seneca Indians, 12.

Calories, 23; Westville Boosters, 20.

Lancites, 33; Ravenswood Baptist church, 25.

Bakelite, 28; Tunston A. C., 19.

Bailey, 38; Falcon A. C., 15.

Franklin Park Bruins, 18; Queen of Polish Cav., 2.

Sacred Heart club, 29; Roosevelt, 11.

J. A. Schiller, 21; Iroquois A. C., 17.

Conoco Oils, Morris, Ill., 2; Baker Bears, 0 [forfeit].

Scheele's Elgins, 2; Waterman Merchants, 0 [forfeit].

Conoco Oils, Morris, Ill., 16; Scheeles Elgins, 11.

Hollywood Boosters, 2; Ponies A. C., 0 [forfeit].

Lithuanian Red Rose, 32; Hollywood Boosters, 13.

Whiting Arrows, 32; Cordeliers A. C., 2.

Lilacs, 17; Lamonave M. W. C., 13.

Austin Y. M. C. A., 28; Immanuel Lutheran, 4.

St. Mary's Training School [Des Plaines, Ill.], 21; Portage Park Cardinals, 15.

Berwyn Cligo Bers, 53; West Town A. C., 12.

Forest Parks, 16; Tyron A. C., 10.

St. Mathew, 41; Royal Sportsman club, 13.

Lavender A. C., 47; River Grove Panthers, 9.

Bakers Bears, 2; William Cass Wolverines, 0 [forfeit].

Armour Tech, 23; Methodist Y. M. B. C., 16.

Fischers Rapid Transit Co., 28; St. Anthony, Rockford, Ill., 19.

Elburn A. C., 36; Popeyes, 4.

West Pullman Colts, 50; Saint John Holy Name society, 2.

Oak Park All Stars, 19; Young Men's Regier club, 14.

Capper Maroons, Riverside, 28; First Congregational, Oak Park, 15.

East Shore Cleaners, 25; St. Luke's Comrades, 19.

Hungry Five, 31; Burlington Route, 9.

St. Stephen, 25; Burnside Settlement, 9.

St. Theodore's Church, 25; St. George's Holy Name, 6.

Parkholme Whippet A. C., 19; Lemont A. C., 17.

D. H. Caplow Boosters, 37; Olympian, 2.

Belaire A. C., 16; First English Evangelical Church, 10.

Granite City, 41; Englewood Royalists, 18.

Palatine, 14; Chicago Wishbone Deaf, 12.

Woodstock K. of C., Woodstock, Ill., 15; Continental bank, 14.

Wellington A. C., 21; Wheaton Aces, 12.

Leo Lourix Boosters, 23; Wolf Griffith Hardware, 14.

Dundee Black Deacons, 19; Aberheide Coal company, 14.

Lionel Evangelical Lutheran, 28; Highland Park, 9.

Chicago Junction railway, 41; Pals, 11.

Belvideres, 28; Polish National Alliance Braves, 22.

West Side Wildcats, 2; Lake Forest Midgets, 0.

Peterson C. C., 28; Outcasts, 9.

Irving Park Y, 38; Holy Cross, 17.

Dallas Brass, 2; Kappa Sigma Frosh, 0. [Forfeit.]

Giants of Grace Lutheran church, 22; Cardinal A. C., 21.

North Star, 23; Sheldon Heights, 4.

Kenitz Jewelers, 2; Bruins of Wilmette, 0. [Forfeit.]

Chicago Insurance, 22; North Shore Clippers, 11.

Viking, 19; Bear Cubs, 15.

St. John Wizards, 30; Kenilworth, 13.

Schuessler A. C., 28; Drexel A. C., 18.

EDGAR NORMAN, HARRY ROBARTS FIGHT TO DRAW

Edgar Norman, Norwegian middleweight, and Harry Robarts of Chicago fought a ten round draw at White City last night. There were no knockdowns, but both were in trouble o several occasions.

Nick Clementi, Chicago bantamweight, won a decision in six rounds over Johnny Gaudes of Milwaukee.

Lake Shore Girls Defeat Stanton Park Five, 38-10

Lake Shore Marines defeated Stanton Park, 38 to 10, in the Lincoln park district small parks girls' basketball tourney which opened yesterday at Seward park.

Sharkey Will Confer with StadiumHeads

Plans for the summer's heavyweight prize fighting program in Chicago will be put under way today when Jack Sharkey arrives to confer with Stadium officials, and Tommy Loughran and Tuffy Griffith.

Conferences today, at which the Stadium expects to close with Sharkey to meet the winner of the Loughran-Griffith fight Friday night, will be the first of a series of meetings this week which later may develop into controversy between New York promoters and the Stadium.

William Carey, president of Madison Square Garden, is reported on his way here to see Friday's fight, with the intent of taking the winner away from the Stadium for a Sharkey fight in New York.

Brooklyn Bids for Fight.

Carey's opposition will not come alone from the Stadium. Two of his neighborhood rivals, Jimmy Johnston and Hubert Fugazy, have notified Loughran they will be here Friday. Johnston and Fugazy will promote in Brooklyn. Up to yesterday the Stadium has had the inside track, with the eastern promoters confining their operations to long distance telephone calls imploring both Griffith and Loughran to side step all negotiations until they have conferred with them.

Sharkey himself has operated along this line, asking Nate Lewis, Stadium matchmaker, to tell Griffith and Loughran not to confer with any one until he arrived.

Row Over Lightweight Bout.

The coming of Carey presages further strife between the Garden and the Stadium, whose battle already has extended from the light field to the circus business. The latest open flare of rivalry conerns the proposed Tony Canzoneri-Jack Kid Berg lightweight championship fight, which New York promoters, with the aid of the New York State commission, attempted to take from the Stadium.

This matter came to the attention of the National Boxing association yesterday and resulted in a statement by Gen. John Clinnin, N. B. A. president, that Canzoneri and Berg would be stripped of their titles and suspended by the N. B. A. if they violate their agreement with the Stadium. The dictum is expected to save the fight for Chicago. Berg is the junior welterweight champion and only recently was awarded the N. B. A. belt by defending his title against Goldie Hess in the Stadium.

The Stadium outbid the Garden for the Loughran-Griffith fight, which headlines its second anniversary program Friday night.

Loughran boxed six rounds yesterday in preparation for Friday's fight, while Griffith confined his training to road work. He will return to the gym today. Loughran worked three rounds against K. O. White and Frank Cawley, his heavyweight protégé.

Fight Decisions

At Des Moines, Ia.—Eddie Anderson, Casper, Wyo., beat Steve Smith, Bridgeport, Conn. [10]; Mike Dundee, Rock Island, Ill., beat Bill Vaughn, Omaha [10].

At Philadelphia—Tommy Paul, Buffalo, beat Maurice Holtzer, France [10].

At Pittsburgh—Joe Sekyra, New York, beat Benny Touchstone, Detroit [10]; Dominick Petrone, Pittsburgh, beat Steve Nugent, Cleveland [8].

At Flint, Mich.—Battling Bozo beat Frankie Wine [10]; Mel Tipton knocked out Joe Adams [2].

Mickey Walker Marries 20 Year Old Landscape Artist

Red Bank, N. J., March 23.—Mickey Walker, former middleweight boxing champion, and Clara Hellmers of Hempstead, L. I., were married here tonight. Jack Kearns was best man. Miss Hellmers, 20 years old, is a landscape artist.

TOLLEY WINS A NEW TRIAL FOR HIS LIBEL SUIT

LONDON, March 23.—(AP)—Cyril Tolley, British amateur golfer, today won a new trial for his long standing libel suit against a firm of chocolate manufacturers he charges with using his name in an advertisement.

In the original trial, in July of 1929, Tolley won a verdict of 1,000 sterling [$5,000]. The judgment was reversed a few months later by the court of appeals.

Tolley took the case to the house of lords, the highest tribunal in the land, which today ordered a new trial.

Tolley argued that people reading the advertisement would assume he got more than a box of chocolates for the use of his name; whereas, he said, he got nothing.

LITTMAN-OSTER BATTLE HEADS TONIGHT'S CARD

Middleweight Tourney Opens at Coliseum.

Middleweight fighters will begin a scramble at the Coliseum tonight to take over whatever glory, honors and prospective moneys Mickey Walker left behind when he deserted his throne in that division.

Four battles have been arranged by Matchmaker Jim Mullen. They bring some new faces and some old favorites into the Chicago fighting field. The match which is attracting most attention finds Pat Littman of Milwaukee ready to square away against Willie Oster, the Boston wild man. The complete card follows:

Tait Littman vs. Willie Oster, 10 rounds.
Pete Susky vs. Haakon Hansen, 10 rounds.
Chuck Heffner vs. My Sullivan, 10 rounds.
Danny Gasparo vs. Buck Easterling, 6 rounds.

A delegation of Milwaukee ring followers will come to Chicago today to see Littman in his battle with Oster. Others arrived yesterday and did so much talking about Littman that he became the favorite to win the bout.

Pete Susky, the Scranton coal miner, is a newcomer to Chicago ficfic activities and his backers here believe he will hand a lacing to Hansen. It is possible this pair may steal the show, for both are rough and tough, and hard punchers.

Chuck Heffner of Denver and My Sullivan, from St. Paul, who has fought many battles here, come together in another match. In his only two fights here Heffner has triumphed by knockouts and Sullivan proved that he is on edge when he knocked out Izzy Greve in a round at Detroit last week.

WAKE UP YOUR SCALP WITH
VITALIS

AND YOUR HAIR IS SAFE!

Scalp health and good-looking hair are inseparable! Thin, scraggly hair can't look well groomed! Dry, brittle hair falls out! Put some life into that scalp of yours. Give it a good brisk massage with Vitalis twice a week! Watch your hair take on a new, alive look! Vitalis is a pure vegetable oil preparation. Massage it regularly into your hair, and you'll not only keep your hair, but you'll keep it good-looking . . . Vitalis gives the hair a soft natural gloss, but not an oily or patent-leather look. Use it with massage before and after a shampoo—and between shampoos, twice a week.

ROTHSCHILD-STETSONS

Spray gray is the great style hit this spring

Spray gray is just one of our many style features this spring. You'll find here's the largest, most varied selection of hats within memory. Large or small shapes, high or low crowns, wide or narrow brims . . . every color, every size . . . even special shapes for long oval heads

$8 and $10

Other Rothschild-Stetson hats $15, $20 and up
Stetson hats for women $7.50 to $20

MAURICE L ROTHSCHILD

State at Jackson
CHICAGO

MINNEAPOLIS ST. PAUL

Sweet-heart of Havana*

Cuban sun and soil grow the luscious leaf that charms the true cigar smoker. Keen judges of tobacco—life-time cigar devotees—luxuriate in the Robt. Burns Perfecto Grande, recognizing and appreciating its—

Imported TASTE
Imported AROMA

©1931, General Cigar Co., Inc.
World's Largest Manufacturer of Cigars

Robt. Burns
Perfecto Grande
2 for 25¢
SELECT CLEAR HAVANA FILLER

FILM MAN BUYS APARTMENTS IN BEVERLY HILLS

Jas. E. Coston Purchases on Longwood Drive.

BY AL CHASE.

James E. Coston, who recently sold a circuit of local cinemas to Warner Brothers, and who is their western manager, yesterday purchased one of Beverly Hills' largest apartment projects, at the southeast corner of Longwood drive and 109th street extended, for an undisclosed consideration, subject to $480,000. The seller was Edwin J. Nelson.

The property is 429x258 and is improved with a trio of three story apartment buildings, containing a total of eighty-nine suites. They were erected two years ago. In the back of the property are thirty individual garages. Frank O'Brien of McKey & Poague was broker. Chapman & Cutler were attorneys.

Plans Tire Service Chain.

The All Weather Tire company has purchased the vacant northwest corner of Madison and Kilbourn, 101x175, from Leroy F. and Mary E Sullivan for an undisclosed consideration and will erect a tire service, gas and oil station to represent a reported investment of $100,000. Title to the property was taken by the Goodyear Tire and Rubber company for the purchaser.

This is one of a chain of similar tire service stations contemplated by the All Weather Tire company. It recently purchased the northwest corner of Division and Elston, 100x125, and has just opened a branch. W. B. Mangold of Becker, Young & Becker was broker.

The Shell Petroleum corporation has leased the southeast corner of 22d street and Clarence avenue, in Berwyn, for ten years at $4,200 annually, with an option to buy for $65,000 any time during the first three years.

Walton Place Lease.

D. J. Waters has leased the three story residence at 75 East Walton place, at the southeast corner of Ernst court, from the Chicago Title and Trust company, trustee, for three years at a reported $1,600 annually. The property some time ago was used for restaurant purposes. The new lessee also will operate a tea room and restaurant, opening next month. Sudler & Co. and Ross & Browne were brokers.

Mrs. Anna Raley of Duluth, Minn., has leased the three story brick building, containing twenty-one rooms, at 534 Bradley place, from the Charles Blumenthal estate and will remodel and furnish and will operate as a hotel. De Forrest A. Matteson & Co. were brokers.

PRODUCE MARKETS

Offerings of butter were liberal and prices 1c lower. Receipts, 13,849 tubs. Fresh eggs were ¼c lower, with demand less active. Receipts 33,886 cases. Live poultry sold at unchanged prices. Receipts, 5 cars and 4 trucks. Potatoes weakened as the result of liberal receipts and mild weather. Receipts, 237 cars, with 320 cars on team track.

WHOLESALE CREAMERY BUTTER PRICES

	—Chicago— Whole milk.	Centralized.	New York.	Boston.	Philadelphia.
93 score	29	....	30	....	31
92 score	28	....	29	29½	30
91 score	27¼	....	28¾	29	29
90 score	27¼	28	28	28½	28
89 score	27	27	27½	28	27¼
88 score	26½	26	27	27½	26½
87 score	25½	....	26¼	26½	26
86 score	25	....	....	26	....

BUTTER PRICES TO CHICAGO RETAILERS

Score—	Tubs.	Prints.	Cartons
Best [92-93]	31 -32	32 -33	33 -34
Good [89-91]	29 -30	30½-31½	31 -32

WHOLESALE CHEESE PRICES.

	Chicago.	Boston.	New York.	Philadelphia.
Flats	....	....	15¾-17	
Twins	14 -14½	16 -17½		
S.Dais.	14¼-14⅛	16 -17½	15½-16⅛	15½-16
D.Dais.	14⅛-14½			
Y.Ams.	....	16 -17½	16 -17	
Lghns.	15⅛-15½	....	....	15⅜-16⅛

LIVE POULTRY—WHOLESALE.

Turkeys ......22@25c | Springs 26c
Leghorns ....20c | Old roosters 15c
Hens, heavy ......21c | Ducks, heavy 23c
Hens, light ....22c | Geese 15c

FRESH EGGS.

Extra firsts 19¼c
Fresh gathered firsts ....17½@18½c
Ordinary current receipts.................17c
Dirties 16½c
Extra special, candled for the retail trade, 7@8c over extra firsts.

VEAL CARCASSES.

50@60 lbs .....7@8c|90@110 lbs...10@11c
70@80 lbs .....9@10c|110@130 lbs.....12c

POTATOES.

Wisconsin, Mich., round white..$1.60@1.75
Idaho russets ....1.65@1.85

WHOLESALE DRESSED BEEF.

	Yearlings.	No. 1.	No. 2.	No. 3.
Ribs	24	23	20	10
Loins	32	36	31	13½
Rounds	19	15	14½	11
Chucks	16	12	11	9½
Plates	11	9½	9	6½

BUTTER FUTURES LOWER

All futures declined on the Chicago Mercantile exchange yesterday, potatoes losing 6c, butter, ⅜@⅝c, and eggs, ½@⅝c. Sales: Butter, 44 cars; eggs, 118 cars; potatoes, 11 cars. Deliveries: Butter, 1 car; eggs, 2 cars. Prices follow:

BUTTER.

Storage standards—	Open.	High.	Low.	Close.	Prev. close.
March	25⅝	25⅝	24⅞	24⅞	25⅝
November	30½	30½	30⅛	30¼	30⅝
Fresh standards—					
June	28¼	28¼	28⅛	28⅛	28⅛

EGGS.

Refrigerator standards—	Open.	High.	Low.	Close.	Prev. close.
November	24⅝	24⅝	24⅛	24⅝	25
Std. pkd. firsts—					
March	20⅛	20⅝	20⅝	20¼	21
April	21	21⅛	21	21⅛	21⅝

POTATOES.

Idaho russet—	Open.	High.	Low.	Close.	Prev. close.
April	$1.75	$1.75	$1.74	$1.74	$1.80

LARD FINISH LOWER

Packers' brokers were credited with buying lard on the weak spots yesterday, while the selling was scattered, due in a measure to the break in hogs and grains. Trade in cash and futures was not large. The close was at net losses of 2½@5c. Liverpool lard was 3@6d higher. The week's exports of lard were 10,741,000 lbs, against 10,911,000 lbs last year. Of bacon they were 2,018,000 lbs, compared with 6,085,000 lbs last year. Prices follow:

Clear Bellies.	High.	Low.	Mar23, 1931.	Mar21, 1931.	Mar24, 1930.
May	....	....	11.10	11.10	12.95
July	....	....	11.25	11.25	13.22
Lard.					
March	....	....	9.02	9.05	10.10
May	9.07	9.05	9.05	9.07	10.25
July	9.22	9.20	9.22	9.25	10.45
September	9.42	9.35	9.35	9.40	10.65

WOOL MARKETING.

Members of the fourth district group of the National Wool Marketing corporation report that the district marketed about 20,000,000 pounds of wool in 1930. The district comprises Minnesota, North and South Dakota, Wisconsin, Illinois, Iowa, Nebraska, Kansas, Arkansas, Missouri, and Louisiana. The corporation is sponsored and financed by the federal farm board.

NEW · YORK · CURB · TRANSACTIONS

Monday, March 23, 1931.

Shares sold today.................. 472,800 | Total sales 1931 to date........31,297,000
Year ago ....1,042,500 | Total sales 1930 to date........52,967,500

	Sales.	High.	Low.	Close.	Net chge.
A					
Affiliated Prod	3,400	21⅛	20¾	21 —	⅛
Ala Pw 6% pf	25	103¼	103¼	103¼+	¼
All A Gen Cor	100	10	10	10	....
Alleg Gas	400	3	2⅞	2⅞	....
Alum Co Am.	2,500	210	185	204	+18
Do pfd	200	109⅝	109⅝	109⅝+	⅛
Alum Ltd	500	99	94	99 +	8
Am Austin C	100	1¼	1¼	1¼	....
Am Beverage.	100	4⅛	4⅛	4⅛	....
Am Br Bov B	100	4¼	4¼	4¼	....
Am Cap B....	200	5	5	5	....
A Cit P&L A	100	38	38	38 —	¼
Do B	800	9⅝	9⅛	9⅝	....
Am Com P A	600	16⅛	16⅛	16⅛—	⅛
Am Cyan B..	1,200	10⅝	10⅜	10⅜	....
Am Equities..	1,600	6	5⅞	5⅞—	⅛
Am Fgn P w	3,300	28¼	27½	28 —	⅝
Am Founders.	200	5	4⅞	4⅞	....
Am Gas & El	2,200	81	79½	80¼—	1⅝
Do pfd	500	110	110	110 —	⅛
Am Laundry.	100	37⅜	37⅜	37⅜	....
Am Lt & Trac	200	53⅝	53	53 —	⅝
Am Marcaibo	500	1⅛	1⅛	1⅛	....
Am Nat Gas..	400	4⅛	4⅜	4⅜	....
Am Super P.	18,800	18⅞	18⅛	18⅝—	⅛
Do 1st pfd..	400	98⅜	98⅜	98⅜	....
A U&G B ctfs	2,100	4⅞	4½	4⅞+	⅛
Do pfd	300	30⅝	29⅞	30⅝+	⅝
Am Yvette ..	9,700	5	4⅝	4⅞+	⅛
Ang C C Nitra	400	14¼	13⅞	13½—	1½
Appala Gas..	1,600	7	6⅞	7	....
Apponang Co..	200	69⅞	68⅞	69⅞+	⅝
Arctu Rad Tu	100	5	5	5 +	⅛
Ark Natl Gas	100	6	6	6 —	⅛
Do A	2,100	6	5⅝	5⅞—	⅛
Assoc G&E A	1,100	23	22⅝	23 —	⅛
Do 5% pfd	10	89	89	89	....
Do wars	4,200	⅞	⅞	⅞—	⅛
Do deb rts..	500	3⅜	3⅜	3⅜+	⅛
Assoc Tel Util	100	25¼	25¼	25¼	....
Atlas Plywood..	10	13½	13½	13½	....
Atlas Util	1,400	7⅞	7⅛	7⅛—	⅛
Do wars	100	2¼	2¼	2¼—	⅛
Atl Lobos	400	⅞	⅞	⅞+	⅛
Do pfd	400	2⅜	2⅜	2⅜+	⅛
Auto Vot Mch	200	6	6	6 —	¼
Do vtc	400	14⅜	14⅛	14⅜+	⅛
Avia Corp Am	200	29	28⅝	29 +	¼
B					
Bell Tel Can	100	147	147	147	....
Bene Ind Loan	400	17	16⅞	16⅞—	⅝
Bigel San Inc	150	28	27½	28 +	1
*Bliss Co	200	16	16	16 —	⅛
Blue Ridg Co	1,000	5⅝	5½	5½—	⅛
Do cvt pfd..	1,200	36⅞	36⅜	36½—	½
Bow Roll Bear	200	15	14⅞	15	....
Bra Tr & Lt	5,400	23⅝	23⅛	23¼—	⅛
Brit ATob reg	100	20⅛	20⅛	20⅛—	⅛
BurmaCor Ltd	400	2⅛	2⅛	2⅛	....
Butler Bros ..	100	6⅛	6⅛	6⅛	....
Bwana K Cop	400	1½	1½	1½+	⅛
C					
Cable Radio ..	100	1⅜	1⅜	1⅜—	½
CAM Co vtc..	900	⅜	⅜	⅜	....
Can Marc W..	2,500	4	3⅞	4 +	⅛
Carib Syn n..	3,300	1⅝	1½	1⅝+	⅛
Carnation Co..	100	25½	25½	25½+	½
Centrifugal P	200	8	8	8 —	⅛
Cent St Elec..	3,400	12⅝	12¼	12¼—	¼
Cent P S A..	2,800	19⅝	19¼	19⅝+	⅛
Chath Ph All	100	15⅝	15⅝	15⅝+	⅛
Childs pfd....	50	107	107	107	....
Cities Serv....	53,000	20⅛	19⅝	20 —	⅛
Do pfd	100	83⅝	83⅝	83⅝	....
Do B	100	7	7	7	....
ClaudeNeon Lt	1,400	8½	8	8 —	⅛
Columb Syndic	400	⅛	⅛	⅛+	⅛
Colum O & G	600	5⅝	5	5⅝	....
Com H AE Ch	25	68⅛	68⅛	68⅛+	⅛
Com & Sou w	4,800	2⅜	2⅜	2⅜	....
Comstock Tun	500	⅝	⅛	⅝+	⅛
Com Wat Ser	1,200	11¼	11	11¼—	¼
Cons Cop Min	100	3⅛	3⅛	3⅛	....
Cons Dair Prd	200	4½	4½	4½+	⅝
ConsG&El Balt	1,300	97⅝	97⅝	97⅝—	⅛
Cont Sh B pfd	25	38⅛	38⅛	38⅛—	⅛
Cord Corp....	46,400	11⅛	10⅝	11¼+	⅝
Corp Sec Chgo	100	19⅝	19⅝	19⅝—	⅛
Cosden Oil....	100	2⅛	2⅛	2⅛	....
Creole Synd..	300	3⅛	3	3⅛+	⅛
Crock & Whlr	700	13½	13¼	13⅝—	⅝
Crown Zell A	100	39¼	39¼	39¼	....
Cub Cane P w	200	⅛	⅛	⅛	....
Cumberld P L	100	27	25	27	....
Cuneo Press..	300	34	33⅝	33⅝+	⅝
Curtis Wr w..	800	⅝	⅝	⅝	....
Cusi Mexi....	800	⅞	⅞	⅞	....
D					
Dayton Air ..	2,100	1⅝	1½	1⅝	....
Deer & Co....	900	37½	36¼	37⅛+	⅛
De For Radio	2,200	5⅞	5⅛	5⅛—	⅛
Derby Oil....	100	4¼	4¼	4¼—	⅛
Det Aircraft..	1,600	3⅛	3	3⅛	....
*Det Gask Mf	1,400	18⅞	18⅞	18⅞	....
Diese W & G	100	17	17	17	....
Doug Aircraft	2,200	23⅝	22⅝	22⅝—	⅛
Dresser Mfg B	200	26⅛	26⅛	26⅛—	⅛
Driver Harris.	200	36½	36⅛	36⅛—	1½
Dubilier Cdnsr	100	3⅝	3⅝	3⅝	....
Duke Power..	25	135	135	135	....
Duquesne Gas.	4,500	4⅛	3⅞	3⅞—	⅛
Durant Mtrs..	800	2⅛	2⅜	2⅛+	⅛
Dhm Du Rz pf	100	20⅛	20⅛	20⅛	....
Dvl Tx Sulph	300	2½	2½	2½	....
E					
Eagle Pchr Ld	200	5⅝	5⅝	5⅝	....
East Gas & F	1,000	25	24	24 —	3
Do 6% pfd..	100	93⅛	93⅛	93⅛+	⅛
East Sts Pw B	600	22⅛	22	22⅛—	⅛
Eisler Elec ..	2,700	6⅛	5⅞	6⅛+	⅛
El Bond & Sh.	36,700	58⅛	57⅛	58 —	⅛
Do pfd	700	108	107½	108	....
Do cv pfd..	300	95⅝	95½	95⅝+	⅛
El P&L opt w	800	34½	34⅛	34½—	1½
El Shareholder	600	18	17	17⅛—	⅛
Empire Corp..	3,600	2⅛	2⅛	2⅛	....
Empire Steel..	300	1⅝	1⅝	1⅝	....
Emp Pb Ser A	200	4	3⅝	3⅝—	⅛
Eureka Pipe..	150	28	27¼	28 +	⅛
Eur El db rts	800	3¼	3	3 —	⅛
F					
Fageol Motors	100	1⅛	1⅛	1⅛	....
Fairchild Avi.	1,400	5	3	4⅞+	1⅛
Fajardo Sug..	10	37	37	37	....
Fiat Corp	100	13⅝	13⅝	13⅝	....
Flintkote Co..	100	12	12	12 +	1⅛
Food Mach....	400	31	30¼	31 —	⅛
Ford M Can A	200	28⅛	28⅛	28⅛—	⅛
Do B	50	45⅛	45	45⅛	....
Ford Mot Ltd	7,800	18⅞	17⅞	17⅞—	⅛
Fmst Dairy Pr	100	1⅛	1⅛	1⅛+	⅛
Fmst Fabrics.	200	6½	6½	6½—	⅛
Foundain Fgn	100	4⅛	4⅛	4⅛	....
Fox Thea A..	400	5⅛	5	5⅛—	⅛
Frkln Mfg Co	500	5⅛	5⅛	5⅛—	⅛
G					
Gen Alloys....	100	7	7	7 —	⅛
Gen Aviation..	500	11⅛	10⅝	11⅛+	⅛
G Bkg Cp c o d	200	⅝	⅝	⅝	....
Do pfd c o d.	500	35	34⅞	35 +	¼
G Bak NY nw	400	21⅝	21⅛	21⅛—	⅛
GGE 6% cv pB	200	77⅝	76⅝	76⅞—	1
G The Eq cv p	200	27⅛	27½	27⅛—	⅛
Glr Cmb Hrv	100	2⅛	2⅛	2⅛	....
Gl Alden Coal	200	40	40	40 +	1
Gldn Cntr Ms	100	1⅛	1⅛	1⅛+	⅛
Gldm Sks Trd	8,800	10⅝	10⅛	10⅛—	⅝
Gold Seal Elec	500	1⅝	1⅛	1⅛	....
Goth Knitbac	700	⅛	⅝	⅛	....
Gramphne Crp	700	12⅝	12	12⅝—	⅝
Gram Col Gph	100	12¼	12¼	12¼	....
Gr Strs Pr Inc	100	5⅝	5⅝	5⅝+	⅛
Grt A&P new	120	255	246	255 +	6
Great Nor Ppr	300	38⅝	38	38⅝+	⅝
Gulf Oil Pa..	1,000	68	66	67	....
H					
Happ Cndy Inc	200	⅝	⅝	⅝	....
Hecla Min	100	7	7	7	....
Hywd Wß 2 pf	25	32⅛	32⅛	32⅛	....
Hi Wkr G&W	100	8	8	8 +	⅛
Hilgr Gold M	100	8⅛	8⅛	8⅛	....
Holt Co	100	16	16	16	....
Hud Bay M&S	1,000	6⅛	6	6 —	⅛
Hble Oil & Ref	1,700	56⅛	55⅝	57 +	1
Hydro El Sec	700	27	26⅛	26⅝—	⅝
Hygrade Food	1,800	5⅞	5⅝	5⅝+	⅛
I					
Imp Oil Can..	300	16	15⅞	16 —	⅛
Do pfd	100	16⅛	16⅛	16⅛+	⅛
Ind Pipe L....	500	17	16⅞	17 +	1
IndTrrIllOil A	300	16⅛	16⅛	16⅛+	⅛
Indstl Fin ctfs	200	8⅝	8⅝	8⅝—	⅛
Ins Co N Am	100	60⅛	60⅛	60⅛—	⅛
Ins Sec	500	8⅛	8⅛	8⅛—	⅛
Intercon Petm	3,400	⅝	½	⅝+	⅛
Int Hy El pf	50	44	44	44	....
Intl Petrol....	2,400	12⅝	12	12 —	
Inter Util A..	100	44⅝	44	44⅝+	⅛
Do B	400	9⅝	9⅝	9⅝—	⅛
Int St Eq cv p	100	33⅝	33⅝	33⅝—	⅛
Ital Superpow	2,400	7	6⅞	7 +	⅛
Do deb rts..	800	3⅝	2⅞	2⅞+	⅛
K					
Kirby Petrol..	1,900	1	⅝	⅝—	⅛
Klein H prt pf	300	3⅝	2⅞	2⅞	....
L					
Leh Coal Nav	200	25⅝	25¼	25¼	....
Leonard Oil..	700	1⅛	1⅛	1⅛—	....
LibbMcN & L	100	12	12	12 +	⅛
Loews rts	300	18⅛	18⅛	18⅛—	1⅛
Do war......	10,400	⅛	⅛	⅛—	⅛
Lone Star Gas	200	23	23	23	....
Long Is Lt....	500	36	35⅛	36 —	⅛
Do pfd	20	111	111	111	....
Do B pfd....	50	106	106	106 —	⅛
La L & E....	700	1⅛	1⅛	1⅛+	⅛
M					
Mapes Cnsl Mf	100	40	40	40	....
Mavis Bott Co	900	1	1	1 +	⅛
Mesta Mach..	500	35	34⅞	34⅞—	⅛
Md Jhnsn &Co	1,100	109	107⅛	109 —	1
Metal Min	200	1⅝	1⅝	1⅝—	⅛
Mex Ohio	400	4⅛	4⅛	4⅛—	⅛
M StaPet vtcA	600	4	3⅞	4 +	⅛
Do vtc B ..	100	1⅛	1	1	....
Mdl Roy cv pf	100	16	16	16 —	⅛
Mid West Ut	1,300	24⅝	23⅞	24 —	⅛
Mid States ..	200	23⅝	23⅛	23⅛—	⅛
Mo Kas P L..	1,500	9⅝	9⅛	9⅛—	⅛
Mon Lt Ht P	25	67⅛	67⅛	67⅛	....
N					
Nathan Straus	2,100	9⅝	9	9⅝+	⅛
Natl Avia	100	9⅝	9⅝	9⅝—	⅛
Natl Banca S.	100	2	2	2	....
Natl Bd Sh ..	600	39⅛	39⅛	39⅛—	....
Natl Fam Str	100	5	5	5 +	1
Natl Fu & G	1,800	23⅛	23⅛	23⅛—	⅛
Natl Investors	800	6⅛	6⅛	6⅛—	⅛
NP&Lt 6%pf.	100	104	104	104 —	⅛
Natl Rub Mch	200	4⅛	4⅛	4⅛	....
Natl Sh T Sec	800	17⅛	16⅞	17⅛+	⅛
Natl Trans ..	1,100	17⅛	15⅝	16⅞+	2
Natl Un Ra C	300	3⅞	3⅞	3⅞—	⅛
Neisner pfd ..	50	71⅛	71⅛	71⅛+	1⅛
NEng Pw pf	10	84⅛	84⅛	84⅛	....
Niag Sh MD.	1,000	10⅛	10	10 —	⅛
N Y Stm Cor	400	84	80	84 +	2
NYPw&L7%pf	25	112⅛	112⅛	112⅛+	2⅛
NYTel 6½%pf	100	117	116	116 —	2⅛
Niag Hud Pw	5,500	14⅛	14⅛	14⅛—	⅛
Do A war..	700	2⅛	2⅛	2⅛+	⅛
Do B war ..	900	7⅛	7⅛	7⅛—	⅛
Nipissing M ..	200	1⅛	1⅛	1⅛—	⅛
Noranda Min..	1,800	27	24⅛	26⅛+	⅝
N Am Avia w	200	2	1⅞	2	....
Nordon Corp.	3,000	⅛	⅛	⅛—	⅛
N Euro Oil C	3,100	1⅜	1⅛	1⅛—	⅛
NIndPSer 6%p	170	101¼	100⅝	100⅝—	⅝
Nor Sta PwA	800	151½	148⅛	151½+	5¼
Do pfd	50	108¼	108¼	108¼—	1½
O					
Ohio Copper .	100	⅛	⅛	⅛	....
Ohio Oil pfd.	100	99⅝	99⅝	99⅝	....
P					
PacG&E 1st pf	1,000	27⅞	27⅞	27⅞—	⅛
Pandem Oil ..	300	⅛	⅛	⅛—	⅛
Pant Oil Ven	500	1⅛	1⅛	1⅛	....
Paramont Cab	400	3⅝	3⅝	3⅝	....
Parker rts pf	200	97	96¼	97	....
Park Davis ..	200	29⅛	29⅛	29⅛	....
Penn Rd Cor.	1,900	7	6⅞	7 —	⅛
Perrym Elec .	100	1⅛	1⅛	1⅛	....
Peop Lt Pw A	100	23	23	23 —	½
Philip Morris.	400	⅛	⅛	⅛	....
Piedmont Hy.	100	⅛	⅛	⅛	....
Pilot Radio .	800	15	14⅞	15	....
Pitts Pl Gl .	200	41¼	41⅛	41⅛	....
Pitn Bow n.	900	8⅛	7⅛	8⅛+	⅝
Polymet Mfg .	600	5⅛	5⅛	5½—	⅛
Phoenix Sec C	100	1½	1½	1½	....
Do pfd	100	24⅞	24⅞	24⅞+	⅝
Prod Roy	600	1⅝	1½	1½	....
Prudential Inv	100	14	14	14	....
PubUtHd w w	....	5⅝	5⅝	5⅝—	⅝
Do x war .	1,000	5⅛	5⅛	5⅛	....
Do war .	2,100	1⅛	1	1⅛—	⅛
Do pfd	100	34⅞	34⅞	34⅞+	1⅛
Pure Oil 6%p	40	78	76½	78 +	1
Q					
QRS Devry .	100	4⅞	4⅞	4⅞—	⅛
R					
Rain L Pr B.	200	1⅛	1⅛	1⅛	....
Reybarn Co .	1,400	2⅛	2⅛	2⅛—	⅛
Reiter Foster.	100	1⅛	1⅛	1⅛	....
Reli Int Cor .	200	5	5	5	....
Reynolds Inv.	400	1	⅞	1 +	⅛
Richf Oil pfd	500	6⅝	6⅝	6⅝	....
Roan Ant C.	200	18⅛	18	18 —	½
Roosevelt Fld	900	3⅝	3	3⅝+	⅝
Rossia Int ..	300	3⅝	3⅝	3⅝+	½
S					
St Anth Gld.	1,000	⅛	⅛	⅛	....
St Reg Pa ..	2,400	20⅝	20	20⅛—	⅝
Saxet Co ...	2,200	11⅝	11⅛	11⅛—	⅛
Schulte Unit.	600	⅝	⅝	⅝	....
Seeman Bros.	100	37⅝	37⅝	37⅝+	⅝
SegL&Hdwe .	2,900	6⅛	6⅝	6⅝+	⅛
Selected Indus	700	4⅝	4⅝	4½—	⅛
Do 1st pfd.	100	65½	65½	65½—	2½
Do full pd ct	200	68	68	68 —	2½
Sent Saf Con	900	2⅛	2	2⅛	....
Shattuck Den	100	5⅛	5⅛	5⅛—	⅛
Shawinigan W.	100	60	60	60	....
Shaeffer Pen.	100	40⅛	40⅛	40⅛+	¼
Shenand Cor..	2,400	8	7½	8 +	½
Do cv pfd .	600	35	34⅞	35	....
Smith Corona	600	13⅝	12⅞	13⅝+	1½
Smith A O ..	20	180	180	180 —	1⅝
SoCalEd C pf	200	25½	25⅝	25⅝—	⅛
So Colo Pw A	200	24⅛	24⅛	24⅛—	⅝
So Penn Oil.	100	18⅛	18½	18½	....
South Corpn .	100	3⅞	3⅞	3⅞	....
South N Gas	1,100	8⅝	8⅛	8½+	¼
Southld Roy .	100	5⅝	5⅝	5⅝	....
Southw Dair .	100	1⅞	1⅞	1⅞	....
SpiegelMStn p	350	36	30	32⅞+	4⅞
S O Indiana.	9,400	32⅝	31⅝	31⅞—	⅝
S O Kentucky	2,500	22	21⅝	22 —	⅛
S O Ohio	200	51	49½	49½—	1⅛
Stand P&L .	200	46	46	46 —	½
Do B	300	49⅝	47½	48⅛—	½
Starrett Corp.	100	8⅝	8⅝	8⅝	....
Do pfd	400	23	22⅛	23 —	⅛
Stein Cosmet.	500	11⅝	11⅛	11¼—	⅛
Stinnes Hugo.	100	4⅛	4⅛	4⅛	....
Strauss R Strs	4,100	1⅝	1½	1½—	⅛
StutzMCarAm	500	27⅛	26½	27 —	⅝
Sunray Oil .	3,600	4⅛	4	4⅛	....
T					
TechnicolorInc	1,000	13⅛	12⅛	12⅞—	⅝
Teck H Gold.	2,100	7⅝	7⅝	7⅝+	⅛
Tex Oil & L	100	10⅛	10⅛	10⅛	....
Transct Air Tr	3,100	7⅛	7	7⅛+	⅛
Trns Lx D Pic.	10,900	11⅛	10⅛	11⅛+	⅛
Tri Con Cor ws	1,200	6½	6⅛	6⅛—	⅛
Tubiz Art Slk	100	8⅝	8⅝	8⅝+	⅝
Tung S Lmp n	100	9⅝	9⅝	9⅝	....
U					
Unit Car Fast	200	5	4⅞	5	....
United Corp w	600	14⅛	14	14 —	½
United Fdrs..	12,200	9⅝	9⅛	9⅝+	⅛
United Gas....	6,000	10⅝	10⅛	10⅛—	⅛
Do pfd	100	93	93	93	....
Do ws	100	3⅛	3⅛	3⅛	....
U S El P ww	500	7	6⅞	6⅞	....
Uni Lt & P A	2,000	32⅝	31⅝	31⅝—	1⅛
Do cvt pfd..	100	100½	100½	100½—	1½
Unit Stores....	400	2⅝	2⅝	2⅝	....
Uni Wallpaper	100	5	5	5	....
U S Foil B....	400	8⅝	8¼	8¼—	⅝
U S Int Sec....	200	2⅛	2⅛	2⅛—	⅛
Do I pfd....	100	53⅝	53⅝	53⅝	....
Uni Verde Ext	600	12⅛	12⅛	12⅛	....
Util Equity....	500	8⅝	8¼	8¼—	⅛
Util Ind	....	8⅝	8⅝	8⅝—	⅛
Do pfd	1,000	18⅞	18⅛	18⅞+	⅛
Util Pow	400	12⅛	12⅛	12⅛	....
V					
Vacuum Oil ..	1,900	56½	55¼	56¼—	⅝
Van Camp Pkg	2,000	7	6⅞	7	....
Do pfd	400	8⅝	8	8⅝+	1½
Venez Petrol..	200	1⅛	1⅛	1⅛+	⅛
Vick Finance.	700	6⅞	6⅞	6⅞	....
W					
Walgreen Co..	400	26	25¼	25¼—	⅛
Walker Mines	100	1⅞	1⅞	1⅞	....
Willow Cafet..	300	5⅝	5⅛	5⅛—	⅛
Z					
Zonite Prod...	400	14⅜	14½	14½—	⅛

*Ex dividend. ‡Ex rights.

DOMESTIC BONDS.

No. thou.		High.	Low.	Close.	Net chge.
2	Ala Pw 5s '56..	103⅝	103⅝	103⅝—	⅛
5	do 4½s '67	99⅛	99⅛	99⅛+	⅝
2	Alum Cor 5s '32.	104⅞	104⅞	104⅞+	⅛
8	Am Cm Pw 6s'40	79⅝	79	79 —	3
16	Am G & E 5s'28.	100⅛	100	100 —	⅛
8	AmP. Lt 6s 2016.	106⅝	106⅛	106⅛—	⅛
12	Am Rll M 4½s'33	97⅝	97⅝	97⅝+	⅛
2	Appal P 6s 2024.	105	105	105 +	1⅝
18	Appal Gas 6s '45.	87⅛	87⅛	87⅛	....
22	do 6s B '45....	69⅝	69⅛	69⅝—	⅛
2	Appal Pw 5s '56.	103	103	103	....
26	ArkP&Lt 5s '56	99⅝	99⅛	99⅝+	⅛
12	Asso El 4½s '33	92⅛	91⅝	92 —	⅛
8	AssoG&E 5½s '77	89⅛	89⅛	89⅛	....
12	do 5½s '38......	71⅝	71⅛	71⅛—	⅛
18	do 5s '68	78⅛	78⅛	78⅛—	⅛
16	do 5s '50......	78⅝	78	78⅛—	⅛
4	do 4½s '48 w w	74⅛	74⅛	74⅛+	⅛
18	do 4½s '49	71⅝	70⅞	70⅞	....
16	AssoTelUt 5½s'44	92⅝	91⅞	92⅞+	⅝
12	BeaonOl 6s'36ww	97⅝	97⅝	97⅝+	1
21	Bell T Cn 5sA'55.	105⅞	105⅝	105⅝+	⅛
2	do 5s '55 B......	106	106	106 —	⅛
2	do c 5s '60......	106	106	106	....
2	Bst&Me 6s '33...	102⅝	102⅝	102⅝+	⅛
10	do 4⅞s '61-'55...	99⅛	99⅛	99⅛	....
8	Bir Gas 5s '59..	100⅝	100	100⅝	....
10	CanNaRy 4½s'56.	100⅛	100	100 —	⅛
2	Cap Admin 5s'53	83⅛	83⅛	83⅛—	⅛
3	CarclniP&L 5s'56.	103⅝	103⅝	103⅝—	⅛
124	CenPbSer 5½s'49	81	80⅛	80⅛—	⅛
2	Cat Tract 5s '35.	100⅛	100⅛	100⅛—	⅛
18	Cent St El 5s '48	71⅛	70⅛	71⅛+	1
12	do 5½s '54	76⅝	75½	76⅝+	⅝
4	CentStP&P5½s'53	86⅛	86⅛	86⅛—	⅛
10	ChiDisE 4½s'70A	94⅛	94⅛	94⅛—	⅛
8	do 5½s '35	101⅛	101⅛	100⅝—	⅛
4	CenIllPSer 4½s'67	94⅝	94⅝	94⅝	....
1	ChiPneuTl 5½s'42	92⅛	92⅛	92⅛	....
8	ChiDisEl 5½s '35.	101⅝	101⅝	101⅝—	⅛
2	Chi Ry 5s '27..	73	73	73	....
12	CigStrInc 5½s'49	72⅝	72⅛	72⅛	....
1	do 6s '55........	95⅛	95⅛	95⅛	....
375	Cities Serv 5s '50	82⅝	81⅝	81⅝—	1
10	do 5s '66........	74	73⅞	73⅞+	⅛
12	do Gas 5½s '42..	78⅝	78⅛	78⅛—	⅛
15	do Pow 5½s '57	83⅛	82⅝	83⅛+	⅛
2	Clev El Ill 7s'41.	106⅛	106⅛	106⅛	....
2	do 5s '54........	105⅝	104⅝	104⅝	....
4	ClevTrmBld 6s '41	82	80	82	....
12	Cmnw Ed 4½s'60.	101⅝	101⅛	101⅛—	⅛
48	Con Gs Ut 6½s'43	80	79	80 +	1⅛
15	do 6s '43	84	83⅛	83⅛—	1⅛
25	ConsumP 4½s'58.	102⅛	102⅛	102⅛—	⅛
12	Cont G&E 5s '58	87⅝	87⅛	87⅝	....
2	Cont Oil 5½s '37	93⅛	87⅛	87⅝	....
26	Col Gs El 5s'61.	99⅛	99	99 —	1
3	Crane Co 5s '40.	102	102	102 +	⅛
2	Con Lar 6s '41..	36	36	36 —	⅛
12	Cruclble Stl 5s'40.	101⅛	100⅝	100⅝	....
18	Cudahy P 5½s'37	99⅝	99⅛	99⅝+	⅛
1	do 5s '46........	102⅝	102⅝	102⅝+	⅛
1	Del E Pw 5½s'59	93⅛	93⅛	93⅛	....
6	Det C Gs 6s '47.	106	106	106 —	⅛
8	do 5s '50........	102⅝	102⅝	102⅝	....
1	DetIntBdg 7s '52	4	4	4	....
2	do 6½s '52........	19	19	19 —	....
26	Duqusne Gs 6s'45	59⅛	58	59⅛+	⅛
5	do 6½s '45........	55	55	55 —	1
42	East Util 5s '54.	69	67⅛	68⅛—	1
1	Ed El Ill 4s '33.	101	101	101	....
12	ElecPwLt 5s 2030	89⅝	89⅛	89⅛—	⅛
8	EmpO&R 5½s'42	76	75⅛	76 +	⅛
2	EuroEl 6½sxw'65	80⅝	80⅝	80⅝—	⅛
4	Fairbnks M 5s'42	97⅛	97	97⅛+	⅛
8	FedWatSer5½s'54	88⅝	88⅛	88⅝+	⅛
8	FirestnCotM 5s'48	85	84⅝	84⅝—	⅛
26	Fla P & L 5s '54	91	90⅝	90⅝—	⅛
8	Getineau P 5s'56	93⅝	93⅛	93⅝—	⅛
3	do n 5s '56........	93⅛	93⅛	93⅛—	⅛
10	do 6s '41........	93⅛	93⅝	93⅝+	⅛
1	Garlk Pkg 6s'39	92	92	92	....
1	G W W E 6sB'44	50	50	50	....
15	Gesfur Rel 6s'53	88⅝	87⅛	87⅛—	⅛
1	Gen Ryn 6s A'48	49⅛	49⅛	49⅛+	⅛
42	Gillett S R 5s '40	91⅛	91	91 —	⅛
1	Gidden Co 5½s'35	91⅛	91⅛	91⅛	....
42	Georgia P 5s '67.	102	101⅝	101⅝—	⅛
7	Gulf Ol Pa 5s'47.	103	103	103	....
2	Gulf St Ut 5s'56.	101⅛	101⅛	101⅛+	⅛
12	Ill P & L 5½s'57	93⅛	93⅛	93⅛+	⅛
4	do 5½s '54........	103⅛	103	103⅛+	⅛
8	IndplsP&L 5s '57.	103⅛	103	103⅛+	⅛
16	Insull Util 6s '40	92	91	91 —	⅛
3	Inter P Sec 7s'57	97⅛	97⅛	97⅛—	1⅛
12	Int Se Cor 5s '47	76⅛	75⅝	76⅛+	⅛
5	Interst Pw 6s '52	83⅛	83⅛	83⅛—	⅛
15	Inter Pw 5s '57	89	88⅛	88⅛—	⅛
1	Invest Co 5s '47	75⅛	75⅛	75⅛	....
15	Ia-Neb L&P 5s'57	95⅝	95⅝	95⅝+	⅛
2	Jer Cen 5s A'47.	103⅛	103⅛	103⅛—	⅛
18	do 5s B '47......	100⅝	100⅝	100⅝—	⅛
15	Kan P L 4½s'61.	102⅝	102⅝	102⅝—	⅛
2	Kopp G&C 5s'47.	102⅛	102⅛	102⅛+	⅛
2	do 5s '44........	103⅛	103⅛	103⅛—	⅛
5	do 5½s '50......	103⅝	103⅛	103⅛—	⅛
2	Kresge Co 5s '45.	100⅝	100⅝	100⅝	....
1	Kim Clark 5s'43	98½	98½	98½	....
5	do 5s '43 new..	99¼	99	99	....
6	LehiP 6s A2026.	104⅝	104¼	104¼—	½
17	LibbMcN&L 5s'42	94½	94¾	94½	....
5	Lone St Gs 5s'42	99¼	99	99¼+	¼
2	Lg Isl Lt 6s '45.	105	105	105 —	⅝
41	Lou P&L 5s '57.	100⅝	100½	100⅝+	¼
15	Manitb P 5½s'51	73	73	73	....
12	Mass Gs 5½s '46.	105	104½	104⅝—	¼
12	do 5s '55.........	101¼	101¼	101¼—	¾
15	Midw Ut 5s '33..	98½	98½	98½	....
14	do 5s '34	97	97	97	....
6	do 5s '35.........	96¼	96	96	....
5	MilwG&E 4½s'67.	104	104	104 +	½
21	MinnL&P 4½s'78	96	95½	95⅝+	¼
2	Miss P & L 5s'57	97⅝	97⅝	97⅝+	⅝
8	MinnGLP 4½s'78	94⅝	94	94 —	¼
15	MissVRF6s'44ww.	103⅝	103⅝	103⅝—	⅝
2	MontrlL&P 5s'51.	105	105	105	....
18	Mil El Lt 5s '71.	102¼	102¼	102¼—	⅝
3	Narragstt 5s '57.	102⅝	102⅝	102⅝	....
2	Nat P&L 6s2026.	106	106	106	....
15	do 5s B 2030....	92¼	92	92 —	½
16	Nat Pb Ser 5s'78	73⅝	73¼	73⅝+	¼
2	Nat Tet 5s '35..	99	99	99 —	¼
2	Neb Pw 6s 2022.	110½	110½	110½+	¾
28	Nev Cal El 5s'56	93	92⅞	93	....
15	N E G & E 5s'48	94⅝	94	94 —	½
21	do 5s '47	92⅝	92⅝	92⅝—	⅛
31	do 5s '50	91⅞	91½	91⅝—	¼
2	NYFgnIns 5½s'48	80¼	80¼	80¼	....
18	NYPw&L 4½s '67	98⅝	98⅝	98⅝	....
1	NIndPS 5s '66..	103	103	103 —	⅝
14	do 4½s E '70...	96⅝	96½	96½—	⅛
11	NConUtA 5½s'48.	73⅛	72	73½—	⅛
5	NOhioT&L 5s '56.	100½	100¼	100¼—	⅝
4	NStPw 6½s '33.	103	102½	102½—	⅝
2	do 6s A '48......	105⅝	105½	105⅝	....
5	do 5½s '40......	102½	102½	102½—	⅛
25	OhioEdis 5s '60.	103	102⅝	102⅝—	⅝
1	OhioPw 5s B '52.	103⅝	103⅝	103⅝+	⅝
8	do 4½s D '56....	99½	99¼	99½—	¼
4	OklaG&E 5s '50.	102⅝	102⅝	102⅝+	⅝
1	OswRPw 6s '31.	100⅝	100⅝	100⅝	....
5	PacG&E 4½s'57E	99¼	99	99 —	½
11	do 4½s F '60....	99½	99½	99½+	⅝
1	PacInvest 5s '48	72	72	72	....
20	PacP&L 5s '55..	100	99⅝	99⅝—	⅝
6	PaCnL&P 4½s'77	95⅞	95⅝	95⅞—	⅛
3	PaO P&L5½sA'52.	104	103⅝	103⅝	....
3	Pa O Ed 6s '50.	104	103½	103½—	½
1	Pa Tel 5s '60....	101⅝	101⅝	101⅝—	⅝
51	Peo L&P 5s '79	74⅝	73½	74⅝+	1⅛
5	PB&WRR 4½s'77.	103¼	103¼	103¼+	⅛
12	Phil El 5½s '72.	106⅝	106⅝	106⅝+	⅛
5	PaW&P B4½s'68.	98⅝	98⅝	98⅝+	¼
2	PhilRapTr 6s'62	71	70	71	....
1	PhilSG&E 4½s'57.	102⅝	102⅝	102⅝—	⅝
5	PiedHEl 6½s '60	86	86	86 —	⅝
6	Pitts Stl 6s '48	98	98	98 —	¼
6	PotomEdi 5s '36.	103¼	103	103 —	⅛
7	PwCorNY 5½s'47	95¼	95	95¼+	1¼
17	PugSdPw 5½s'49.	103⅛	102½	103⅛+	⅝
5	do C 5s '50......	100	100	100 +	⅝
6	RochCPw 5s '53	72⅝	72⅛	72⅛—	⅝
2	StL G&C 6s '47	41	41	41 +	1
3	SAntPS 6s '58..	101¼	101¼	101¼—	¾
5	SaxonPW 5s '32	96¼	95⅝	96¼+	½
14	Saxet 6s A '45	91⅝	90½	91½	....
3	ShW&P 4½s'67A.	97⅝	97⅝	97⅝—	⅛
40	do C 5s '70......	105	105	105	....
16	do D 4½s '70 ...	97⅝	97¼	97⅝+	¼
7	SherWyCoal 6s'47	60	60	60	....
2	SniderPk 6s '32.	50	50	50	....
4	SEP&L6s2025ww.	104⅝	104½	104½—	⅝
4	SoCalEdis 5s '51.	105¼	105	105¼+	¼
2	SoCalGas 5s '37	94¼	94	94 +	⅝
1	do 5½s B'52....	103½	103½	103½	....
19	SoNatGas 6s '44	88	87	88 +	½
1	S W L&P 5s '57	96½	96½	96½—	½
1	S W G&E 5s '57	97½	97½	97½+	⅛
2	StaleyMfg 6s '42	96	96	96	....
16	StdInvest 5½s'39	86	85	86 +	⅝
1	do 5s '39 x w..	85	85	85	....
13	StdP&Lt 6s '57..	99⅝	99¼	99½—	⅛
1	Std G&E 6s '35.	102⅝	102⅝	102⅝	....
4	do 6s cv '35....	102⅝	102⅝	102⅝+	⅝
14	do 6s '51.........	101⅝	101¼	101¼—	⅝
13	do 6s '66.........	101¼	100⅝	101¼+	¼
3	StutzMot 7½s'37	79	79	79 —	1
20	SupPwIll 4½s'30	93½	93½	93½+	⅛
1	SunOil 5½s '39..	102½	102½	102½	....
8	Swift Co 5s '40.	102⅝	102½	102½—	½
5	TennEP 5s '56..	102	101⅝	102 —	⅝
4	TerHEl 6½sA'52.	85½	85½	85½	....
5	TennPS 5s '70..	98¼	98¼	98¼—	⅝
10	TexasES 5s '60..	99⅞	99⅝	99⅞+	¼
5	Tex P&Lt 5s '56.	102	101⅞	101⅞+	⅜
4	TexGasUtil 6s'45	74	73	73 —	¼
19	Thermoid 6s '34.	79⅝	78½	78½—	⅞
11	Tri Util 5s '79..	55	54⅛	55 +	⅛
1	Ulen & Co 6s '44	85	85	85	....
8	UnL&P 5½s '59..	99⅝	99	99⅝+	⅝
2	do 6s '75.........	96⅝	96⅝	96⅝—	¼
16	Un L&R 5½s '52	91⅝	90⅞	91 —	¼
1	do 5s '32.........	100⅝	100⅝	100⅝—	⅛
15	do 6s '52.........	103⅝	102¼	103⅝+	⅛
2	US Rub 6½s '32	97	97	97	....
26	do 6s '33.........	88⅝	87⅝	88⅝+	1⅛
1	do 6½s '38........	76½	76½	76½+	½
20	VanSwer 6s '35	80	78⅝	80 +	2
242	Vanadium 5s '41.	105⅝	104½	104⅝—	1⅛
6	Va P S 5½sA'46	96	95⅝	96	....
1	WAHotel 7s'45ww	70	70	70	....
79	WarrenBros 6s'41.	100¼	99¼	99⅝—	⅝
6	WebMill 6½s '33	99⅞	99⅞	99⅞—	⅛
3	WestPa 5s 2030.	92	91	92 +	½
24	WTexUtil 5s '57.	91½	91	91½	....
10	WyacCh 5½s '57.	102⅝	102⅝	102⅝	....
4	WisP&L E 5s'56.	102⅝	102⅝	102⅝	....

FOREIGN BONDS.

No. thou.		High.	Low.	Close.	Net chge.
5	BAirPr 7½s '47	96½	96¼	96¼—	⅝
8	do 7s '52........	90⅛	90	90⅛+	⅝
11	Canada 4s '60....	94⅝	94½	94⅝+	⅝
2	CBkGer 6s'51B..	79⅝	79½	79⅝+	¼
16	ChileMBk 6s '31	99	99	99 +	⅝
3	CityHanGer 7s'39	95	94¼	95 +	1
7	CmPrBk 5½s '37	87½	87⅝	87⅝—	¼
3	DanCon 5s '53..	97	97	97 —	1⅝
7	DCaucaVal 7s '48	68⅝	68	68 —	⅛
4	FinIndBk 7s '44	95	95	95	....
2	FinRMBk 6s '61	81⅝	81⅝	81⅝—	¼
2	GerCnMn 7s '47	89½	88⅝	88⅝+	½
19	do 6s '47........	80½	80	80 —	⅛
4	HambgEl 5½s'38.	84½	84½	84½+	½
2	HunItBk 7½s'63.	85	85	85 —	1½
2	IsarcoHyEl 7s'52	91	91	91 —	½
1	IsottaFr 7s x w	74	74	74 —	⅝
9	ItalSupPw 6s'63.	77	76⅝	77 +	¼
3	MendPr 7½s '51	77⅞	77	77⅞—	⅛
11	PanamaBn 7s '58	53⅛	53	53 —	1
1	PrHanov 6½s '49	84¼	84¼	84¼+	¼
1	Pruss El 6s '54	78⅝	78⅝	78⅝+	¼
16	Rio Jan 6½s '59	58⅝	56	56 —	2
1	RuhrChem 6s '48	82	82	82 —	½
75	Ruhr Gas 6½s'53	84¼	83¼	83¼—	⅝
14	RuhrHous 6½s'58	82	81½	82 +	¼
1	SaarBas cn 7s'35.	100¼	100¼	100¼+	¼
1	SantiagoCh 7s'49	86	86	86 +	1⅛
5	do 7s '61........	85½	85½	85½+	1
11	Stinnes 7s'36xw.	82⅝	81	81	....
5	Un El Ser 7s '56	91½	91	91½	....
4	do 7s '56 w w..	91⅝	91⅝	91⅝—	3
3	Un Indus 6½s '41	84½	84½	84½	....

ROSIN AND TURPENTINE.

SAVANNAH, Ga., March 23.—(AP)—TURPENTINE—Steady, 50c. Sales, 207; receipts, 103; shipments, 400; stock, 9,521 casks. ROSIN—Firm. Sales, none; receipts, 440; shipments, 5,643; stock, 133,208 brls. Quote: B, $3.45; D, $4.15; E, $4.55; F, $4.85; G, $4.90; H, $5.00; I, $5.00; K, $5.20; M, $5.35; N, $5.60; WG, $6.80; WW, $7.50; X, $7.50.

TO CONFIRM

LIFE INSURANCE BENEFITS

Wives, sons and daughters, suddenly confronted by the unfamiliar complexities of investment and finance, need experienced guidance to avoid pitfalls.

Insurance is most effective when skillful, discretionary "money management" is provided by an Insurance Trust agreement. It has always been this Bank's policy to go beyond the limits of mere routine in trust administration. In matters so intensely personal, full understanding requires the kind of close, confidential relationship we seek to establish between our clients and ourselves. Ask for a copy of our booklet, "How to Conserve Your Estate with Life Insurance".

The PEOPLES TRUST and SAVINGS BANK OF CHICAGO

Michigan Avenue at Washington Street

ARRIVAL OF BUYERS

Buyers may register in this column by telephoning Superior 0100, by mailing in advance notice, or by filling out blanks at their disposal in The Tribune Public Service office, 1 South Dearborn street.

CINCINNATI, O.—H. & S. Pogue Co., J. Gallaer, furniture; Lake Shore Athletic club.

LOS ANGELES, Cal.—Pacific Parlor Furniture company, Harry Gladstone, furniture; Palmer house.

The following are registered with Barden-Allen, Inc., 300 West Adams street:

MILWAUKEE, Wis.—Boston Store; Miss Harris, ready to wear; Mr. Epstein, basement merchandise; J. C. Davis, basement merchandise; Mr. Ruscha, yard goods; Mr. Miller, advertising; Mr. Bland, merchandise manager; Mr. Rice, ready to wear.

DES MOINES, Ia.—Younker Bros.; Miss Farrell, ready to wear.

FARGO, N. D.—Black company; Mrs. Husome, coats.

The following are registered with Sherman Bros., 318 West Adams street:

MADISON, Wis.—Burdick & Murray; L. D. Klein, ladies' apparel.

DANVILLE, Ill.—K. & S. Department store; A. W. Hunsader, ladies' apparel.

DUBUQUE, Ia.—J. F. Stampfer Co.; J. F. Stampfer and Miss Kimmett, ladies' apparel.

The following are registered with Central States Department Stores, Inc., 367 West Adams street:

ST. CLOUD, Minn.—The Fandel Co.; V. C. Fandel, blankets.

GREEN BAY, Wis.—Jorgensen-Blesch Co.; R. S. McCambridge, blankets.

GALESBURG, Ill.—Kellogg, Drake & Co.; C. W. Mariner, blankets.

KOKOMO, Ind.—Wm. H. Turner Co.; C. M. Jared Co., blankets.

COTTON PRICES DROP

Decision of the federal farm board not to go into the 1931 crop brought heavy liquidation and a decline of around $1.00 a bale in prices. Traders consider that the market took the news surprisingly well.

It was said in some quarters that should the farm board decide to re-enter the market, it might change the situation entirely, but the impression prevails that the farm board is to liquidate its holdings, estimated at 1,500,000 to 2,000,000 bales. For some time past there have been claims that the farm board was selling out, but no official announcement was made, which has kept the trade in a nervous position.

J. S. Bache said that the farm board's admission should restore the market to a trade free from intervention, which no doubt will encourage foreign buying and a broadening demand from investment sources shortly will become a factor. Thomson McKinnons say that the trade feels the farm board might come back if they should at any time consider an emergency existed. Others think it is a drive against a big acreage.

There was fair support on the break, with the close at nearly the lowest with net losses of 17@20 points in Chicago, 16@20 points in other markets. Spots dropped 20 points in New York, equal to $1.00 a bale, to 10.80c. New Orleans lost 15 points to 10.45c, Galveston was 10.60c, and Houston 10.55c. Liverpool closed 1@4 points lower, with spot sales 6,000 bales. Prices follow:

CHICAGO MARKET.

	High.	Low.	Close.	Prev. close.	Last year.
March	......	......	10.75	10.90	......
May	11.06	10.88	10.89	11.09	15.27
July	11.24	11.12	11.17	11.34	15.35
October	11.62	11.45	11.47	11.65	15.30
December	11.82	11.63	11.58	11.85	15.49

NEW ORLEANS MARKET.

	High.	Low.	Close.	Prev. close.	Last year.
March	10.83	10.67	10.69	10.85	15.00
May	10.95	10.77	10.81	11.00	15.21
July	11.22	11.02	11.07	11.25	15.29
October	11.51	11.34	11.37	11.56	15.22
December	11.70	11.53	11.57	11.77	15.29
January	11.79	11.66	11.66	11.85	15.39

NEW YORK MARKET.

	High.	Low.	Close.	Prev. close.	Last year.
March	10.88	10.70	10.73	10.89	15.43
May	10.97	10.80	10.82	11.00	15.49
July	11.23	11.05	11.08	11.26	15.58
October	11.53	11.36	11.38	11.57	15.44
December	11.73	11.56	11.57	11.80	15.59
January	11.83	11.65	11.69	11.89	15.62

INVESTMENT TRUSTS

[Quoted by Smith, Burris & Co.]

	Bid.	Asked.		Bid.	Asked.
A B C ser D	6¼	6⅝	Republic T..	7½	8
Do E	9½	10	Second Cust	6⅝	7⅝
All Amer ..	9½	10¼	Sel Amer ..	5⅝	6⅝
Am Comp T	7½	8	Sel Income..	7½	8
Am Inv T..	5⅝	6¼	Shrt Term T	3¼	3⅝
Basic Ind...	6⅝	7¼	Spenc Trask.	27¼	28½
Corp T	6	6½	Stand Am T	7½	8
Cumulativ T	8	8⅝	Super Cor A	7⅝	7⅝
Div Tr A...	18½	19¼	Do B	7¼	7½
Do B	15½	16	Do C	11⅝	12¼
Do C	6⅛	6⅝	Do D	11¼	11⅝
First Custod	7	7½	Trust Fund.	7½	8
First Inv T.	12	14	Tr of Am..	6⅝	7⅝
Fixed T A..	16	....	Tr S O A..	6	....
Do B	13⅝	....	Do B	6¼	6⅝
Fixed T Oil	5⅝	6	Tr St Inv C	4½	4⅝
Funda T A	7⅝	8¼	Do D	4⅝	4⅝
Do B	8	8½	Trsteed Am B	8	8½
Inc Inv T..	39¼	42¼	Two Yr Tr.	25⅝	27⅝
Leaders A..	8¼	....	Unif S T A	5⅝	6¼
Do B	6	6½	Do B	5⅛	5⅞
Do C	5⅛	6	Do C	6⅞	7¼
Low Priced.	8⅝	9	USELP A..	32⅝	34⅝
Major Cor..	5⅝	6⅝	Do B	8⅝	9⅛
Mass Inv ..	34⅝	37	Universal ..	6⅛	6⅝
Nat Ind	6½	7	Util Pub	8.15⅝	16⅛
Nat Trust...	12	12⅝	U S A..	7⅝	....
Nat Units A	5	5⅛	Do C	3..13	14⅝
Nat Wide B	7⅝	7⅞	Do E	5⅝	....
No Am Tr..	6	6⅛	Do F	10⅛	11⅛
Pow & Rail.	10⅝	11⅛	Do Y	7	7½
Rel Int pf...	30⅛	32½	Wall St	5	6
Represent ..	16	16⅝			

NEW YORK BANK STOCKS

	Bid.	Ask.		Bid.	Ask.
Bk of Am..	59	60	Fifth Ave.	2350	2500
Bankers Tr.	119	120	First Natl..	4050	4090
Bk N Y &T	640	650	Guar Tr....	540	544
Brk Tr......	510	525	Irving Tr....	38	39
Cent Han....	270	274	Manh Co....	89	90
Chase Natl.	101	102	Mfrs Tr....	48	49
Chath-Ph ..	83	85	Nat City....	101	102
Chem Nat.	48	49	N Y Trust..	183	187
Com Nat...	305	320	Public Nat.	62	63
Cont Bk....	24	25	Title Guar.	142	144
Corn Exch.	123	124	U S Trust..	3100	3150
Empire Tr.	58	59			

OFFICIAL WEATHER FORECAST

The official forecast for today and tomorrow and yesterday's table of records follow:

Indiana—Rain Tuesday, followed by clearing and somewhat cooler at night; Wednesday generally fair.

Lower Michigan—Rain with somewhat colder in west portion Tuesday; Wednesday partly cloudy.

Upper Michigan—Rain or snow Tuesday; Wednesday partly cloudy; not much change in temperature.

Wisconsin—Rain Tuesday, probably mixed with snow over north portion, followed by clearing and slightly colder at night; Wednesday generally fair.

Place of observation. State of weather. March 23, 1931, 7 p. m. Central time.	Direction of wind	Temp. 7 p. m.	Highest today	Lowest last night	Precipitation 24 hours
East central states—					
Alpena, cloudy	E.	34	42	26	...
Cairo, cloudy	S.	58	62	38	...
Chicago, rain	S.	49	53	36	...
Cincinnati, cloudy	S.E.	56	58	34	...
Cleveland, cloudy	E.	50	50	38	...
Detroit, cloudy	E.	44	54	32	...
Escanaba, cloudy	E.	38	40	30	...
Evansville, cloudy	S.	58	62	36	...
Fort Wayne, cloudy	S.E.	52	54	32	...
Grand Haven, cloudy	E.	50	56	28	...
Grand Rapids, cloudy	S.E.	50	56	30	...
Green Bay, cloudy	S.E.	44	52	34	...
Indianapolis, cloudy	S.E.	56	58	34	...
Madison, rain	S.E.	46	52	34	...
Marquette, cloudy	S.	40	48	36	...
Memphis, cloudy	E.	62	68	44	...
Milwaukee, rain	E.	42	42	36	...
Nashville, cloudy	S.	60	62	40	...
Peoria, cloudy	S.E.	52	56	38	...
Sault Ste. Marie, cloudy	S.E.	38	48	36	...
Springfield, Ill., rain	S.E.	52	58	36	...
West central states—					
Bismarck, cloudy	N.	42	46	34	.68
Charles City, cloudy	S.E.	44	48	30	.26
Concordia, clear	N.W.	50	58	44	...
Davenport, rain	S.E.	48	54	36	.02
Des Moines, cloudy	S.E.	48	48	36	.38
Devils Lake, cloudy	N.	36	42	32	.42
Dodge City, clear	N.W.	54	60	42	...
Dubuque, cloudy	S.E.	44	52	34	.02
Duluth, snow	N.E.	32	36	28	.16
Huron, snow	N.	34	42	40	.14
Kansas City, cloudy	W.	52	62	44	.01
Keokuk, cloudy	S.	50	54	38	...
Little Rock, cloudy	S.W.	66	70	42	...
Moorhead, rain	N.	36	38	38	.40
North Platte, clear	N.	48	52	40	...
Oklahoma City, clear	N.W.	60	64	48	...
Omaha, rain	N.W.	40	52	44	.14
Rapid City, snow	N.W.	36	44	36	.14
Sioux City, rain	N.W.	34	48	46	.06
St. Louis, cloudy	S.	54	54	40	...
Minneapolis, rain	S.E.	42	44	32	.40
Springfield, Mo., clear	W.	56	58	42	...
Wichita, clear	N.	58	62	46	...
Williston, cloudy	N.	44	48	30	...
Eastern states—					
Albany, clear	E.	48	56	36	...
Atlanta, clear	S.W.	60	62	36	...
Boston, clear	N.E.	40	48	38	...
Buffalo, clear	E.	44	50	34	...
Charleston, clear	N.W.	58	62	44	...
New York, cloudy	N.E.	50	54	40	...
Oswego, clear	W.	40	44	34	...
Philadelphia, clear	N.E.	52	56	38	.22
Pittsburgh, clear	S.E.	50	56	36	.02
Raleigh, clear	N.W.	52	56	38	.04
Washington, cloudy	S.E.	52	56	36	.06
Gulf states—					
Abilene, cloudy	N.	64	70	56	...
Amarillo, clear	N.E.	56	60	44	...
Birmingham, clear	S.W.	60	66	40	...
Brownsville, clear	S.E.	70	76	64	...
El Paso, clear	W.	76	80	60	...
Fort Worth, clear	N.W.	70	74	54	...
Galveston, cloudy	S.	64	68	60	...
Jacksonville, clear	S.E.	56	66	44	...
Miami, clear	N.	66	70	54	...
Mobile, clear	S.W.	58	62	44	...
New Orleans, clear	S.	64	70	48	...
San Antonio, clear	S.W.	84	84	58	...
Shreveport, cloudy	S.	76	80	46	...
Tampa, clear	N.W.	58	66	50	...
Vicksburg, clear	S.	70	74	42	...
Mountain states—					
Boise, clear	N.W.	50	52	30	...
Cheyenne, cloudy	N.W.	34	38	28	...
Denver, clear	W.	46	50	36	...
Havre, snow	W.	42	48	34	.02
Helena, clear	W.	40	40	34	.02
Lander, cloudy	N.E.	38	42	30	...
Miles City, cloudy	N.	36	46	36	.08
Phoenix, cloudy	S.W.	84	88	54	...
Pueblo, clear	N.E.	52	58	38	...
Salt Lake City, clear	N.	46	46	30	...
Santa Fe, cloudy	N.W.	50	54	34	...
Yellowstone Pk., snow	N.W.	26	34	20	.01
Pacific states—					
Fresno, clear	N.W.	74	78	46	...
Los Angeles, clear	W.	68	80	60	...
Portland, Ore., cloudy	N.E.	60	62	38	...
San Diego, cloudy	S.W.	62	68	58	...
San Francisco, cloudy	W.	64	76	56	...
Seattle, cloudy	N.	54	58	40	...
Spokane, clear	S.W.	52	54	34	.01
Walla Walla, cloudy	N.	54	54	38	...
Canadian—					
Battleford, cloudy	N.	36	44	26	...
Calgary, cloudy	N.W.	48	48	26	...
Edmonton, clear	S.W.	40	46	34	...
Medicine Hat, cloudy	N.W.	46	50	30	...
Minnedosa, clear	Calm	34	42	24	...
Montreal, clear	N.E.	44	48	32	...
Quebec, clear	N.E.	36	44	26	...
Qu'Appelle, cloudy	N.W.	38	42	30	...
The Pas, cloudy	N.	26	28	20	...
Toronto, clear	N.E.	40	48	34	...
White River, cloudy	S.E.	36	46	14	...
Winnipeg, cloudy	E.	32	38	32	...

DIVIDENDS DECLARED

Stock. Rate. Period.	Payable.	Stock of record.
Alles & Fisher, 25c..........	Apr 1	Mar 20
Am Cmnwlth pr A, 1-40 sh A stk q..........	Apr 25	Mar 31
Do B 1-40 sh A stk q....	Apr 25	Mar 31
Dome Mines, 25c q..........	Apr 20	Mar 31
Farr Alpaca, $1 q..........		
Laclede Steel, 50c, q..........	Mar 31	Mar 23
Lit Bros pfd, $1.50 q..........	Apr 1	Mar 20
Lawbeck Corp pfd, $1.50 q..	May 1	Apr 20
Natl Battery, 65c q..........	Apr 6	Mar 17
So Calif Edis, 50c q..........	May 15	Apr 10
Consol Royal Oil, 7½c q....	Apr. 25	Apr 15
Greyhound pfd, $1.75..........	Apr. 1	Mar 21
Consumers Co A 6% pr pf 1½%..........	Apr 1	Mar 25

COTTONSEED OIL.

NEW YORK, March 23.—(AP)—COTTONSEED OIL was moderately active today, with trading centered mainly in May, which was sold by local and commission house longs and bought by refiners' brokers. Closing prices were net 5 points higher to 4 lower. Total sales were 4,200 brls. Prime crude, 7.00c; prime summer yellow spot, 7.75c; March closed 7.80c, May 8.00c, July 8.07c, September 8.23c.

ASK PROXIES IN CONTAINER CORP. CONTROL FIGHT

Spencer Trask & Co. and E. H. Rollins & Son, bankers for the Container corporation, have sent letters to the holders of the A and B stock of the company asking for proxies to be voted at the annual meeting next Thursday in favor of a change of management.

Entrance of the banking group makes the fight for control of the $23,000,000 company a three cornered affair. John P. Brunt, executive vice president, is seeking proxies in an effort to oust the present management headed by President Walter P. Paepcke. Mr. Paepcke and his associates are seeking a vote of confidence.

CORPORATION EARNINGS

KAYBEE STORES, INC.

Reports for the fiscal year ended Jan. 31 net earnings after all charges and taxes of $280,654, compared with $216,138 for the previous year. Net for last year was equal to $15.05 a share on the 18,636 shares of class A and $2.67 a share on the 92,821 shares of common stock, after class A dividends.

EASTERN OFFICES, INC.

Graybar building, for 1930 resulted in a net profit before depreciation and amortization of leasehold but after all other charges of $736,237, against $683,836 for 1929.

INDEPENDENT PNEUMATIC TOOL.

Reported 1930 net income of $588,698 after charges and federal taxes, equal to $3.13 a share on 187,849 shares. This compares with $1,331,866 in 1929, or $7.39 a share on 180,000 shares. Consolidated balance sheet as of Dec. 31 shows current assets of $3,253,998, against current liabilities of $325,630. Cash in banks amounted to $308,450 and United States securities to $1,332,833.

TEXON OIL AND LAND.

For last year shows net income, including $2,011,052 equity in current year's earnings of controlled companies not consolidated, of $2,175,799 after intangible development costs and other charges. No provision has been made for current federal taxes, as determination of amount thereof, if any, is contingent on the outcome of litigation now pending.

CHICAGO NIPPLE MANUFACTURING.

Reported for 1930 net loss of $78,887 after charges, compared with a net loss of $33,969 in 1929.

STANDARD OIL OF OHIO.

Reported net profit for the year ended Dec. 31, 1930, of $3,724,325 after charges and federal taxes, against $4,202,384 in the previous year.

WESSON OIL AND SNOWDRIFT.

In the six months to Feb. 28 earned $1.07 a common share, against $1.08 in the like period of the preceding year.

PITTSBURGH SCREW.

Net profit for last year was $1,397,033 after depreciation, interest, and federal taxes, compared with $3,271,749 in 1929.

BUSH TERMINAL.

In 1930 earned $3.35 a common share, against $4.39 in the previous year.

ART METAL WORKS.

In 1930 earned 94 cents a share, as contrasted with $4.11 in 1929.

STOVER MANUFACTURING AND ENGINE.

For 1930 reported a net loss of $81,896 after all charges, as contrasted with net profit of $117,219, equal after preferred dividends to $1.13 a share on 54,920 shares of common stock.

AFFILIATED PRODUCTS.

Reported net earnings for February of $142,696 after taxes, compared with $128,190 in January, 1931, and $62,301 in February, 1930.

AUTOMATIC VOTING MACHINE.

Reports for the year ended Nov. 30, 1930, net profit of $800,459 after charges and federal taxes, as against $411,261 in the preceding fiscal year.

COFFEE.

NEW YORK, March 23.—(AP)—COFFEE—Easier today. No. 7 contracts closed 4@8 lower. Sales 17,000 bags. Santos contracts closed 8@13 lower. Sales 33,000 bags. Closing quotations: Santos contracts, March, 7.89c; May, 7.99c; July, 8.04c; September, 8.07c; December, 8.08c. No. 7 prices follow:

	Open.	High.	Low	Close.	close.
May	5.07	5.07	5.00	5.01	5.07
Sept.	5.15	5.15	5.11	5.12	5.18
Dec.	5.21	5.21	5.21	5.21	5.27
Jan.	5.30	5.30	5.30	5.30	5.34

Spot coffee quiet; Santos 7s, 5⅝@5⅞c; Santos 4s, 8¼@9c. Brazilian port receipts, 58,000; Jundiahy, 19,000 bags.

TWO NEW SERIES

SUPER-CORPORATIONS of America TRUST SHARES

A Fixed Trust

SERIES C (MAXIMUM RETURN SERIES) SERIES D (CAPITAL ACCUMULATION SERIES)

Coupon certificates in bearer form (registerable except as to coupons) issued in denominations of 10, 25, 50, 100, 500, 1000 and 2000 shares. Semi-annual coupons payable June 30th and December 31st of each year at the principal office of the Trustee or at any designated agency.

CENTRAL HANOVER BANK and TRUST COMPANY, N.Y., *Trustee*

Super-Corporations of America Depositors, Inc., Depositor

OUTSTANDING FEATURES

1. PORTFOLIO—properly balanced, widely diversified; underlying stocks all listed on New York Stock Exchange with broad and active markets.
2. NO SUBSTITUTION—except in cases of reorganization, etc.
3. FLEXIBLE ELIMINATION — Stocks may be eliminated if no longer desirable as long term investments or if unavailable for deposit.
4. TRUSTEE'S FEES—*paid in advance,* avoiding any lien on the collateral therefor.
5. TRUSTEE—Central Hanover Bank and Trust Company.
6. DEPOSITOR'S FEES—calculated *before* distributable funds are added.
7. BROKERAGE COMMISSION—on 100-share lot basis.
8. CASH RESERVE FUND—Series C, $.50 per Trust Share initially, and thereafter proportionate part of existing reserve fund.
9. INTEREST ON ALL FUNDS—Shareholders receive interest on *all* distributable funds and on the reserve fund established for Series C.
10. REINVESTMENT RIGHTS—Series C, for total amount of semi-annual distributions.
11. EXCELLENT MARKETABILITY.
12. CONVERSION—into cash, or, as to blocks of 500 Trust Shares or any multiple into the underlying stocks, *without penalty,* as more fully described in the Trust Agreement.

Price Series C now about 12⅛
Price Series D now about 11⅝

Inquiries Invited from Investment Dealers and Banks

The above is subject to a more complete description contained in circulars which will be furnished on request.

FIXED PORTFOLIO

Each Share represents 1/2000th participating interest in the following block of common stocks:

INDUSTRIALS

4 Allied Chemical & Dye Corporation
8 American Can Company
8 The American Tobacco Co. (Class B)
8 The Borden Company
12 E. I. du Pont de Nemours & Company
4 Eastman Kodak Company
28 General Electric Company
12 International Harvester Company
4 Liggett & Myers Tobacco Co. (Class B)
12 National Biscuit Company
8 Otis Elevator Company
4 The Procter & Gamble Company
16 Union Carbide & Carbon Corporation
4 United States Steel Corporation
4 Westinghouse Electric & Mfg. Co.

UTILITIES

8 American Power & Light Company
8 American Telephone & Telegraph Co.
16 Columbia Gas & Electric Corporation
8 Consolidated Gas Co. of New York
8 The North American Company
12 Pacific Gas & Electric Company
24 The United Gas Improvement Co.

OILS

4 Standard Oil Company of California
16 Standard Oil Company (N. J.)
4 The Texas Corporation

RAILROADS

4 The Atchison, Topeka & Santa Fe Railway Company
4 New York Central Railroad Company
8 The Pennsylvania Railroad Company
4 Southern Pacific Railroad Company
4 Union Pacific Railroad Company

These Shares are listed on the Chicago Board of Trade

Legal matters in connection with the creation of Super-Corporations of America Trust Shares, Series C and D, have been approved by Messrs. Rushmore, Bisbee and Stern, and Nicholas R. Jones, Attorneys, for the Depositor, and by Messrs. Larkin, Rathbone and Perry, Attorneys, for the Trustee.

S. W. STRAUS & CO.

ESTABLISHED 1882 INCORPORATED

MICHIGAN AVE. AND JACKSON BLVD.

Finance

Chicago Daily Tribune

THE WORLD'S GREATEST NEWSPAPER

Commerce

TUESDAY, MARCH 24, 1931. ** 29

RETREAT OF U. S. SINKS VALUES IN WHEAT PIT

Hit 1895 Levels as Props Fall Out.

BY CHARLES MICHAELS.

A wave of speculative selling swept over the wheat future market yesterday as the last lingering doubts that the government would support the new crop months were dispelled in the minds of the grain trade.

The "hands off" announcement Sunday by the farm board was instrumental in lowering prices of deferred futures 2¼@2¾c under Saturday's finish to the lowest figures since 1895, the July touching 59½c and September 60c.

June wheat, a heretofore inactive delivery, dropped 12c on selling orders said to have come from New York, touching 65c at the low point, and closed 10c lower for the day at 67c. The trade had an impression the Stabilization corporation bought the wheat on the break. Cotton prices were also engulfed by selling, breaking around $1 a bale. The other grains were, weakened by the pressure on wheat.

Buyers Give Up Hope.

While the announcement was not a surprise to the grain trade, statements to that effect having been made numerous times previously, there were many who felt that sufficient political pressure would be put on the farm board to force it to make an effort to sustain the market, and operators who bought on this belief were among the leading sellers. Old crop months were little affected, as stabilization operations are still under way, but they closed ⅛@¼c lower, with March at 79⅛@79½c and May at 79⅝c, while new crop deliveries were 2@2⅝c lower, the July finishing at 59⅝@59¾c and the September at 60¼@60⅜c.

While there has been no official announcement recently as to the aggregate holdings of cash wheat and futures by the Stabilization corporation, trade estimates have suggested a total of around 200,000,000 bu, including the amounts of old grain back in the country that seem certain to be sold between now and the end of May in order to take advantage of the premium of nearly 22c which prevails for the old crop grain.

Predict Heavy Surplus.

For a number of months the domestic and world's statistical position has been regarded as hopeless as far as any advance in prices is concerned based on supply and demand, and it is predicted that the world's carryover at the end of the current crop year will exceed 500,000,000 bu, or about the largest on record, and under normal conditions the supply available for the 1931-32 season would again be excessive, despite the probability that the spring wheat acreage in North America will be cut down to some extent.

The failure of the withholding of the United States surplus from the world's market to have any material influence on the price, with the latter in England about the lowest since 1884, has caused the trade to take a decidedly bearish attitude toward the market, and the bulk of the support for a number of weeks has come largely from shorts and local operators.

A prediction that wheat would sell around 50c per bu in Chicago this fall, made by Chester H. Gray, Washington representative of the American Farm Bureau federation, was agreed to by a number of Chicago traders. In 1895 July wheat here sold as low as 53½c, while the cash grain sold at 49½c, and should sales be made ultimately below the latter price it would be necessary to go back to 1931-32, when the cash was below 40c, to find comparative figures.

Rye Wheat Accumulation.

The announcement that government operations would not be continued in the new crop did not satisfy the trade as to the farm board's policy, and considerable comment was heard during the day as to what it would do with its accumulations of old wheat, which some observers felt was even of more importance. B. W. Snow, the Harlett Frazier Co. statistician, in a long summary said the farm board should go through with that part of its program without allowing any uncertainty to surround its future action as to the wheat so acquired.

As the visible supply is now nearly 154,000,000 bu, on the basis of the bureau of agricultural economics report, even traders feel that sufficient old wheat will be in store at the end of the crop year to clog all commercial channels and prevent free deliveries of new crop grain on July contracts in public elevators, as car lots cannot be delivered except in the last three business days of the month.

Foreign wheat markets failed to display the pronounced weakness in America, although Winnipeg was off 1¾c for the day, with the July at 55⅝c.

Liverpool lost ⅛@1d for the day, with July at 62¾c, while Buenos Aires was 1Zc lower, with May at 46c. Export demand for North American wheat was slow, with sales of only 300,000 bu Manitobas reported.

New Low on May Corn.

Corn market was influenced almost entirely by the action of wheat and with scattered liquidation under way the May dropped 1⅝c to 62¼c, a new low for the season. An unexpected decrease of 487,000 bu in the domestic visible supply making the total 20,695,000 bu, compared with 24,497,000 bu last year, led to short covering and a rally, but the finish was at net losses of 1⅛@1⅛c, with March 60⅞c, May 62⅞@63c, July 65@65⅛c, and September 65¼@65⅛c.

Oats and rye were affected to some extent by the action of wheat, the former closing ⅛@⅞c lower, with March 30½c, May 31⅝@31¾c, and July 32c. Rye was 1⅛@1⅛c lower, with March 36½c, May 38½c, and July 40c. Scattered liquidation was on in both grains with prices at the inside close to the lowest figures on the crop.

WHAT FIFTY STOCKS DID

DECLINES.			
Air Reduction...	1¼	Locws Inc	1¾
Allied Chem	1¾	Louis & Nash...	2½
Am Can	⅝	Mont Ward	⅝
Am Foreign Pow	½	Nash Motors	⅝
Am Water Wks.	1⅝	Nat Biscuit	¾
Borg-Warner ...	1¼	N Y Cent	1
Case J I.....	3½	North Am	1¼
Chi & N W.....	⅝	Purity Baking...	1
Col Carbon	3½	Radio Co.....	⅝
Cons Gas	⅝	Real Silk Hose..	1½
Del & Lac.....	1¼	Sears-Roebuck ..	⅛
Du Pont de N....	1½	So Pac	1¾
Elec Autolite ...	1½	Stand Gas & E..	⅛
Elec Pow & Li..	½	Union Carbide ..	⅝
Gen Elec	⅝	United Aircraft .	⅛
Gen Motors	⅛	U S Steel	⅝
Int Harvester ..	1⅜	Vanadium	⅛
Int Tel & Tel....	⅝	Western Union .	2¼
Liquid Carbonic..	1¼	Worth Pump ...	2¼
ADVANCES.			
Atchison	⅝	Nor Pac	⅞
Auburn Auto ..	4½	Pullman Inc	½
Balt & Ohio....	⅛	St L & S F...	2½
Eastman Kodak..	1⅛	Stand Oil N J...	⅛
Houston Oil	1½	Westinghse Elec.	⅛
Nat Dairy Prod.	⅝	Woolworth	⅛

HOW STOCKS PERFORMED

	Yest.	Sat.
Number of advances	181	189
Number of declines	357	287
Number stocks unchanged	142	145
Total stocks traded in	680	621

Bankers Ponder U. S. Visit of British "Mystery Man"

New York, March 23.—(AP)—Montagu Norman, England's mystery man of finance and governor of the Bank of England, is coming to America Friday to talk to American men of money about money.

MONTAGU NORMAN.

Mr. Norman has been here before most mysteriously, and he has talked about gold. He probably will talk about gold this time—and he may talk about silver. Mysteriously and quietly, of course, since he usually travels incognito and has little to say for the press.

For months financiers have sought to bring silver out of its present slough of despond. Production has not increased materially; but sales by India, in its return to the gold standard, and by other countries to lessen the silver content of their coinage, have glutted the markets.

To Call Conference.

The situation became so acute that President Hoover was authorized by the recent congress to call an international silver conference.

Silver men expect the President, following his return from the West Indies, to call that conference—to call it perhaps while Mr. Norman is here.

Silver, priced at 62 cents an ounce in 1926, sells for about half that now. Silver mines everywhere have been closed; trade, with China, which has a silver money standard, has been demoralized. And India has been hard hit. Indians hoard the white metal as savings. They have hidden an estimated five to eight billion ounces.

It is entirely possible that the Right Hon. Mr. Norman will go to Washington, although such plan has not been announced here.

He may discuss the "Brownell plan," presented by Francis H. Brownell, chairman of the board of the American Smelting and Refining company.

What Plan Proposes.

The plan proposes that the United States, England including India, France including Indo-China, and as many other governments as possible, arrive at a "gentleman's agreement" that "no sale will be made, for a stated period—say three years, or until further notice—of any silver now or hereafter owned by each government, at less than some fixed price, say, for example, 50 cents per ounce.

"Second—an understanding that those governments will purchase the amount of silver they are now authorized by law to purchase for subsidiary coinage, whenever the price of silver in the open market is below the figure to be agreed upon as above [50 cents per ounce, for example].

"Third—as compensation for agreeing . . . and to prevent too rapid a rise—and understanding that the governments, and particularly India, may sell government-owned silver whenever the price is more than, say, five cents above the figure agreed upon as above."

CANADA BREWERS TO GUARANTEE PRICE OF BARLEY

[Chicago Tribune Press Service.]

MONTREAL, Que., March 23.—Guarding against a possible shortage of barley in the 1931 crop, a guaranteed rate of 55 cents a bushel for one million bushels of barley is being offered by the National Breweries' company and Molson's brewery.

The current price of barley has recently fallen as low at 25 cents a bushel, and it was feared that the low prices now quoted would lead farmers in Quebec and Ontario to neglect this grain during the coming season. The offer is being made through the department of agriculture in Ontario and officials of National Breweries stated that the same offer would be made to Quebec farmers through the Quebec department.

The rate is offered through the government in conjunction with the Canada Malting company, which will be the actual buyer of the grain, malting it for the brewery companies. The amount required is stated as 1,000,000 bushels and it is understood that this will be an absolute limit.

U. S. INDUSTRIAL ALCOHOL SHOWS LOSS FOR 1930

[Chicago Tribune Press Service.]

New York, March 23.—The annual report of the United States Industrial Alcohol company for last year disclosed a profit, before deductions of $3,000,000 of inventories to market value of $1,104,752. After deduction of inventories the report showed a net loss of $1,895,247, compared with net income of $4,720,858 after all charges for 1929, equal to $12.63 a share on the common stock. Preliminary report for 1930 showed net of $1,160,789 before deductions. The book value of the company's stock after all charges to surplus was equal to $89.40 a share at the end of 1930.

TOTAL NATIONAL WEALTH OF THE UNITED STATES

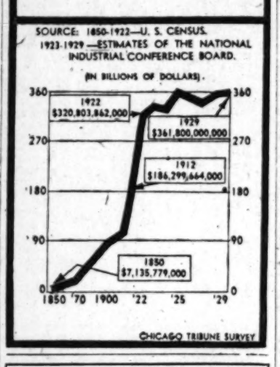

MELLON SIGNS ORDER TO PREVENT DUMPING OF SAFETY MATCHES

Washington, D. C., March 23.—(AP)—An anti-dumping order against importation of safety matches from eight countries was signed today by Secretary Mellon.

It followed a two year investigation of charges that European safety match manufacturers were dumping their products into this country at low prices to the injury of domestic producers.

Such action previously had been taken against Russian matches. The latest nations affected are Finland, Norway, Estonia, Sweden, Latvia, Austria, Holland, and Poland.

The order provided an immediate increase in the duty assessed against the matches, which under the law must be the difference between the price charged and what the treasury thinks is the fair market value. Officials said they thought 80 cents a gross would be a fair value.

The investigation began when domestic manufacturers complained their business was being injured. Several hearings were held, and in the meantime the treasury issued its order against matches from Russia when it was determined they were being sold more cheaply here than in Russia. Officials estimated the increase in duty would provide $750,000 additional revenue.

SAYS GOV'T WILL APPEAL RULING IN PACKERS' CASE

Washington, D. C., March 23.—(AP)—Solicitor General Thomas D. Thatcher announced today the government would appeal from the recent decision of the District of Columbia Court of Appeals permitting modification of the packers' consent decree of 1920. Thatcher will carry the case to the Supreme court.

The District court approved a modification which would permit the packers to engage in related activities, including the handling of groceries and foods at wholesale.

Mr. Thatcher said it was anticipated the case could not be heard in the Supreme court before next fall. Although an early appeal was considered, Thatcher said, it was discovered records and briefs could not be prepared in time for presentation and argument before the court prior to its summer recess.

U. S. TREASURY STATEMENT

WASHINGTON, D. C., March 23.—The following is a statement of the condition of the United States treasury on March 20:

Income to date this year	$2,447,577,641
Income to date last year	2,904,563,144
Decrease	$ 456,985,503
Outgo over income this year	93,342,959
Income over outgo last year	613,360,270
Balance general fund today	733,380,701
Balance previous day	755,974,673
Decrease	$ 22,593,972

Discusses Outlook for Installment Plan Buying

BY O. A. MATHER.

It is generally admitted that the vast growth of installment buying in recent years contributed largely to the 1922-'28 boom and also to the 1929-'30 depression. The unexampled use of consumer credit in the purchasing of all manner of commodities created a demand that sent the wheels of industry humming and expanded production greatly.

But when the installment purchaser had bought goods to about the limit of his anticipated future excess income, the demand fell off rather quickly and the reverse course of declining industrial operations and unemployment set in. Whether this up-and-down process will be repeated now that much of the accumulated installment debt has been paid off is a topic of debate. Some of the phases and prospects are discussed by the Standard Statistics company.

Seen Permanent Institution.

"Installment selling has largely passed its period of trial and error and may now be generally accepted as a permanent institution," the analysis says. "As the bulk of consumer credit thus made available greatly increased the buying of marginal products prior to the depression, so the subsequent loss in purchasing power has correspondingly decreased buying of these products since 1929. Installment selling, therefore, tends somewhat to broaden fluctuations between good and bad times.

"We estimate that total 1930 time purchases at retail declined more than one billion dollars, or 20 per cent, from 1929. The general business depression was probably somewhat further intensified by installment sales of productive equipment, which stimulated outputs of small units of industry at the crest of the expansion. Improved methods of merchandising time payment goods and concentration of such paper in the hands of strong finance companies have placed this form of distribution on a more secure basis and have reduced the premium which consumers must pay over cash purchases.

Will Seize Opportunity.

"With a sustained recovery in trade volume and employment, consumers undoubtedly will avail themselves of the opportunity which installment selling offers for replenishment of needs of a marginal nature. Because its effects are felt through every division of the vertical business structure, we believe that practically all companies formerly directly or indirectly participating will again feel this influence."

The business decline, if not already ended, will end in the present half year, according to the Harvard Economic society, which finds that recent months have brought numerous and important exceptions to the general decline of business volume and prices.

SUMMARY OF THE DAY'S MARKETS

CHICAGO.

STOCKS—Weak. Borg-Warner off 1⅝ points.

WHEAT—Lower. Lowest for season and since 1896 on official announcement that Farm Board would not handle 1931 crop; liquidation heavy; trade net losses ⅛@2⅜c; March, 79⅝@79½c; May, 81⅜; July, 59¾@59⅝; September, 60⅜@60¼. June 10c lower at 67c.

CORN—Lower. Off on liquidation in sympathy with wheat; net losses 1⅛@1½c; March, 60⅞c; May, 63@62⅞; July, 65⅛@65c; September, 65¼@65⅜c.

CATTLE—Easy. Supply heavy; quality fair; choice steers scarce; market 25@50c lower; top $10.50; bulk of steers $7.50@$9.50. Receipts 21,000; estimates today 7,000.

HOGS—Irregular. Prices 5@10c lower; top $8.10; average $7.45. Receipts 57,000; estimated today 7,000.

PRODUCE—Butter and eggs lower; butter, storage standards March, 25c; November, 30½c; fresh standards, June, 28¾c. Eggs, storage packed, March 20½c; April, 21¼c; refrigerator standards November, 24½c. Idaho russet potatoes off 6c, $1.74.

NEW YORK.

LOWER—Call money 1½ per cent. Volume, 2,000,000 shares. J. I. Case down 3½ points.

COTTON — Lower. Liquidation; government not to handle 1931 crop; close near bottom. Futures: Chicago off 17@20 points, New Orleans 16@31, New York 17@20 points. Spots in New York off 20 points, 10.60c; New Orleans off 15, 10.45c; Galveston, 10.60c; Houston, 10.55c.

STOCKS RECEIVE EARLY JOLT, BUT BULLS SAVE DAY

Market Reacts to Wheat Upset.

YESTERDAY'S AVERAGES

	High.	Low.	Last.	Chge.
25 railroads	83.82	83.20	83.47	—.29
25 industrials	244.10	239.60	241.87	—2.01
50 stocks	163.96	161.44	162.67	—1.15
50 stocks yr. ago	232.63	229.35	231.50	

BY FRED HARVEY.

[Chicago Tribune Press Service.]

New York, March 23.—Tidings of the Chicago wheat fiasco knocked the stock market groggy for a while today. Stimulants were forthcoming from the bull corner, however, in time to prevent anything unseemly and the finish found the leaders with nothing worse than one or two counts against them.

The wheat upset had been pretty

[Continued on page 31, column 2.]

Ten Years of Growth

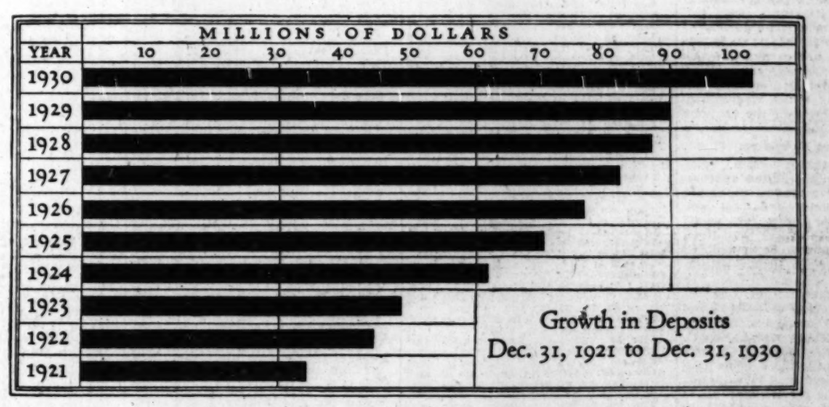

From $34,000,000 to $103,000,000

WHY have the deposits of the Harris Trust and Savings Bank tripled in ten years?

It is the result of close co-operation with our customers in the building of their business. We can prosper only as they grow and prosper. This philosophy has attracted new business and been helpful in increasing the old business.

The management of the bank has remained the same. There have been no consolidations.

We invite you to discuss your problems with our officers.

Officers and Managers

ALBERT W. HARRIS, Chairman of the Board — HOWARD W. FENTON.....President

BANKING DEPARTMENT

FRANK R. ELLIOTT.....Vice-President	WALTER R. BIMSON..Asst. Vice-President	JOHN F. McGOWAN.....Asst. Cashier
JOHN S. BROEKSMIT.....Vice-President	MAX C. GREIGG.....Asst. Vice-President	VINCENT YAGER.....Asst. Cashier
MARK A. BROWN.....Vice-President	ALBERT F. MICHE....Asst. Vice-President	HERBERT L. DUNHAM.....Asst. Cashier
GUY E. REED.....Vice-President	RICHARD E. PRITCHARD.Asst. Vice-Pres.	GEORGE SLIGHT.....Asst. Cashier
CHARLES G. FISHER.....Vice-President	DONALD P. WELLES..Asst. Vice-President	HERBERT M. KENNY.....Asst. Cashier
HARRY E. WEESE.....Treasurer	CHESTER A. BUSH.....Asst. Cashier	HENRY C. KINKAID...Mgr. Savings Dept.
HARRY A. BRINKMAN.....Cashier	SCHELL HARMON.....Asst. Cashier	JOHN A. SPARROW...Asst. Mgr. For. Dept.

BOND DEPARTMENT

BOWMAN C. LINGLE.....Vice-President	GEORGE I. BELL.....Asst. Vice-President	GEORGE PACKARD..Mgr. Municipal Dept.
CHESTER COREY.....Vice-President	DUNCAN M. ROWLES.Asst. Vice-President	JOSEPH B. MITCHELL.....Asst. Cashier
FRANK McNAIR.....Vice-President	WALTER L. HUDSON..Asst. Vice-President	
M. HADDON MacLEAN.....Vice-President	EVERITT A. SHERWOOD...Sales Manager	R. H. BRUNKHORST.....Comptroller
EDWARD B. HALL.....Vice-President	WM. FRANCE ANDERSON.Sales Manager	M. C. BURKHART.....Auditor
PAUL S. RUSSELL.....Vice-President	JULIEN H. COLLINS...Asst. Sales Manager	RUFUS R. JEFFRIS.....Publicity Manager

TRUST DEPARTMENT

HAROLD ECKHART.....Secretary	CHAS. J. ROUBIK, JR.....Asst. Secretary	FRANKLIN O. MANN.....Asst. Secretary
DONALD C. MILLER..Asst. Vice-President	WILLIAM H. MILSTED.....Asst. Secretary	MERWIN Q. LYTLE.....Asst. Secretary
LYNN LLOYD.....Asst. Secretary	PAUL N. MITCHELL.....Asst. Secretary	GEORGE A. GLOW.....Asst. Secretary
WENDELL C. GRIFFITH...Asst. Secretary	WILLIAM O. HEATH.....Asst. Secretary	

Harris Trust and Savings Bank

Organized as N. W. Harris & Co. 1882 . . . Incorporated 1907

HARRIS TRUST BUILDING, CHICAGO

MONROE STREET EAST OF LA SALLE

YOUR PERSONAL BANK

Here's Your Chance to Create a Safe Estate Yielding 12% Annually!

Most every man knows that he can get 3% on savings at his bank; 4% or 5% on good bonds, and 6% or 7% at the most on first-class mortgages. But he has yet to hear of 12% being guaranteed on an insurance policy by a great insurance company.

Yet that is precisely what the new Continental Family Income Policy offers. Suppose, for example, that you were to buy $10,000 worth of life insurance on this amazing new plan. If you should die at the end of six months your wife would receive a cash "clean up" fund of $1,000 and $1,200 a year (12% of the face amount of the policy) thereafter for nineteen and one-half years. *Twenty years from the date of the policy she would also receive its full face amount, making a total of $34,400 paid her on only $10,000 worth of life insurance!*

It would require $24,000 worth of ordinary life insurance (costing $600 yearly at age 35) to produce a yearly income of $1,200 (at 5%). A $10,000 Family Income Policy, however, *costs only $269 yearly at age 35!* Ask your agent or broker at once for further details of this remarkable bargain in insurance protection!

CONTINENTAL
CASUALTY COMPANY | ASSURANCE COMPANY

A Chicago Institution Writing Insurance and Fidelity-Surety Bonds for Almost Every Purpose. Total Assets More Than $36,000,000!

Assets over
A·21·
Billions

THE 30 stocks comprising the portfolio of Universal Trust Shares are all of leading American companies whose combined assets total 21 billions; whose earnings have been dependable for many years; and whose present outlook is exceptionally favorable. Send today for details.

Maas Securities Co.
Telephone Wabash 2055
Board of Trade Building, CHICAGO
Please send me further information concerning Universal Trust Shares.
Name
Address

CHICAGO STOCK DEMAND CENTERS IN CORD SHARES

Advances a Fraction in a Weak Market.

BY THOMAS FURLONG.

Cord Corporation shares basked in the glare of the speculative spotlight on the Chicago exchange yesterday as the stock of the affiliated Auburn Automobile achieved another one of its spectacular advances on the New York exchange. It was only in point of shares traded, however, that the market performance of Cord compared with that of the fast moving Auburn.

Despite the 30,000 odd shares of Cord which turned over the price kept within a narrow circle and the final transaction was made only a fraction above last week's closing price. Being the more unwieldy issue of the two, the stock seldom experiences more than a one point range while not infrequently Auburn's market action must be measured in numbers of two digits. Cord, however, was the undisputed trading favorite here. In other sections of the list trading was dull and price changes in nearly all active shares were on the debit side.

Fractional Losses Prevail.

Borg-Warner was in less demand and sold down more than a point to 28¼. Another popular stock, United States Radio, dropped a like amount and fractional losses prevailed generally.

The exchange listing committee is expected to take action today on the application of the Walgreen company for the listing of its common stock. The Walgreen common is now traded in on the Chicago curb and the Chicago Board of Trade. If the listing committee takes action today the matter will come before the board of governors for final approval at the regular meeting tomorrow.

The issuance of the Bendix Aviation corporation 1930 report was accompanied by no nusual activity in the company's stock. The earnings shown in the pamphlet report were the same as were contained in the preliminary statement.

Dividends paid or accrued during the year amounted to $3,607,943, or $2,224,084 in excess of net earnings, which totaled $1,183,859, or 56 cents a share. In 1929 the company reported net profit of $7,416,408, which was equivalent to $3.53 a share on the common stock then outstanding.

Plan Sales Campaign.

Outlining the 1931 program, President Vincent Bendix stated that an intensive sales campaign to secure new accounts would be carried out. Economies effected during 1930 would be continued and efforts would be made to bring about more centralized control of the various Bendix properties, he added.

The balance sheet as of Dec. 31 showed quick assets of $12,996,845 and current assets of $2,569,106, as compared with $25,573,141 and $3,542,312, respectively, at the close of the previous year. Expenditures made during the year are reflected in valuation on plant, which is carried at $11,944,566, as compared with $7,984,853 at the end of 1929.

Surplus at the close of 1930 stood at $9,344,699, as compared with $11,076,538 at the beginning of the year. The excess of dividends paid over earnings and other miscellaneous deductions from surplus totaling $68,782 were partially offset by additions to capital surplus based on the acquisition of the Consolidated Instrument company and of minority interests in subsidiaries.

Chicago Curb Exchange Stocks

Chicago curb stocks declined yesterday. Hammond Clock was down two points and Rustless Iron, Standard of Indiana, Indiana Pipe Line and Ford Ltd. declined more than a point and American Superpower and International Rustless Iron lost fractions. Chicago local transportation issues held at previous levels and Photocolor added a small fraction.

Names.	Sales.	High.	Low.	Close.	Prev. close.
Allegheny Gas	100	2⅛	2⅛	2⅛	2⅜
AlldTelUtil pf	50	25	25	25	25
Am Brit & Co	100	2⅝	2⅝	2⅝	2⅝
Amer Corp....	100	6	6	6	6
Do war	100	⅝	⅝	⅝	⅝
AmSupPw Del	800	18⅝	18⅛	18⅝	19
Ark Gas A....	400	5⅛	4⅞	5⅛	5
Ark Nat Gas.	300	5⅛	5⅛	5⅛	6
Asso Gas A....	150	22⅝	22⅛	22⅝	23
Canad Marconi	700	3⅛	3⅛	3⅛	3½
Chain Str Dev	100	1⅛	1⅛	1⅛	1⅛
Chicago Rivet	100	4½	4½	4½	5
ChLoTr $6pwi	200	56	56	56	56
Do com A wi	200	26	26	26	26
Do com B wi	900	4	4	4	4
Cit Serv pfd..	50	83⅝	83⅝	83⅝	83⅝
Corp Tr Shrs	1,860	6⅛	6⅛	6⅛	6⅛
De Forest Rad	300	6	5⅞	6	5⅞
Div Tr Shrs.	50	6⅛	6⅛	6⅛	6⅛
Dubilier Cond.	100	3⅝	3⅝	3⅝	3⅝
Elec Shrhldgs.	150	17¼	17	17¼	17⅛
Empire Corp..	400	2⅝	2⅝	2⅝	2⅝
Fan Ice Cr A	120	28⅛	28⅛	28⅛	28⅛
Ford Mot Ltd	900	18⅛	17⅞	17⅞	18⅛
Fox Theaters.	400	5⅛	5⅛	5⅛	5⅛
Gr Rap Metcft	100	3	3	3	3
GreenbmSon In	50	3	3	3	3⅛
Hammd Clock.	858	41	38⅛	40	42
Harr Or Huts	100	1	1	1	1
Ind Pipe Line	100	17	17	17	18⅛
Ind Terr Oil B	50	16	16	16	16⅛
Inf Rust Iron	2,375	1⅛	1	1	1⅛
Leaders A	100	8⅝	8⅝	8⅝	8⅝
Do B	100	6⅛	6⅛	6⅛	6⅛
Leonard Oil...	100	1	1	1	1⅛
M-K PL vtc B	205	[illegible]	[illegible]	[illegible]	[illegible]
NatShTrSec A	100	17⅛	17⅛	17⅛	17⅛
NiagHud Powr	1,100	14⅛	14⅛	14⅛	14⅛
Pandem Oil....	400	⅛	⅛	⅛	⅛
Photocolor ...	1,950	⅛	⅛	⅛	⅛
Reliance Mgt.	100	6	6	6	6
Roosevelt Fld.	100	2⅝	2⅝	2⅝	2⅝
Sel Inc Shrs..	200	8	8	8	8
Std Oil Ind....	731	32	31⅝	32	32⅛
Std Oil Ky....	400	22⅛	21⅝	21⅝	22⅛
Tr Sys Disc..	112	47⅛	46⅝	47⅛	47⅛
Uni Gas wars.	500	3⅛	3⅛	3⅛	3⅛
Wittbold Sec.	50	6⅛	6⅛	6⅛	6⅛

Total sales, 18,000 shares.

BONDS.

No. thous. Issue—	High.	Low.	Close.	Prev. close.
[illegible] 6s '63	28⅜	28⅜	28⅜	28⅜
[illegible]	81⅛	81⅛	81⅛	82⅛

METALS.

[illegible] —(AP)—STEEL— [illegible] f. o. b. Pittsburgh: Blue [illegible] sheets, $2.05@2.10; galvanized [illegible] $2.90@3.00; black sheets, $2.35@2.45; steel bars, $1.65. COPPER—Quiet; electrolytic spot and future, 10@10¼c. IRON—Quiet; No. 2 f. o. b. eastern Pennsylvania, $16.50@17.00; Buffalo, $15.50@16.00; Alabama, $11.00@13.00. TIN—Easy; spot and nearby, $27.15; future, $27.35. LEAD—Steady; spot New York, 4.50c; East St. Louis, 4.25c. ZINC—Quiet; East St. Louis spot and future, 4.00c. ANTIMONY—7.12c. QUICKSILVER, $104.90.

LONDON, March 23.—(AP)—COPPER—Standard spot, £44 12s 6d; future, £45; electrolytic, spot, £47 10s; future, £48 10s. TIN—Spot, £122 10s; future, £124. LEAD—Spot, £12 7s 6d; future, £12 15s. ZINC—Spot, £11 17s 6d; future, £12 7s 6d.

NEW YORK BOND TRANSACTIONS

Monday, March 23, 1931.

Total sales, par value........$ 9,900,000 Total sales 1931 to date.....$628,200,000
Year ago ....13,100,000 Total sales 1930 to date.... 679,000,000

UNITED STATES GOVERNMENT WAR LOANS.

Sales in thous.	Issue—	High.	Low.	Last.	Net chge.	Closing— Bid.	Asked.	Yield.	March 24, 1930.
48	Liberty 3½s, 1932-'47	101.26	101.23	101.23—	.1	101.23	101.26	1.98	100.14
24	Liberty 1st c 4¼s, 1932-'47	102.27	102.23	102.27+	.4	102.24	102.27	1.87	101.17
39	Liberty 4th 4¼s, 1933-'38	103.28	103.25	103.26+	.1	103.26	103.28	2.67	102.2
2	Liberty 4th 4¼s, reg	103.23	103.23	103.23—	.1	......	......	....	102.1
27	U S Treasury 4¼s, 1947-'52	112.00	111.26	112.00+	.12	111.29	112.00	3.30	112.29
10	U S Treasury 4s, 1944-'54	107.26	107.25	107.25	...	107.24	107.30	3.28	108.20
3	U S Treasury 3¾s, 1946-'56	105.26	105.23	105.23—	.1	105.24	105.28	3.25	105.31
10	U S Treasury 3⅜s, 1943-'47	102.00	102.00	102.00+	.1	101.28	102.4	3.17	101.14
1	U S Treasury 3⅜s, 1940-'43	101.19	101.19	101.19+	.5	101.15	101.19	3.18	101.8
......	U S Treas 3⅜s, 1941-'43	101.17	101.16	101.17+	.2	101.16	101.18	3.20	......

Note—Fractions on United States government bonds, including net changes, are quoted in thirty-seconds of 1 per cent.

DOMESTIC.

No. thous.	High.	Low.	Close.
1 Ad Ex col tr 4s '48	87¾	87½	87½
1 Ala Gt So 1st 5s '43	105	105	105
17 Alleg Cp cv 5s '44	81⅛	81	81
2 do cv 5s '49	80¼	80¼	80¼
6 do cv 5s '50	80¼	80	80
7 Am Ag Ch 7½s '41	105	105	105
6 Am Bt Sug 6s '35	42½	42	42½
9 Am Chn deb 6s '33	101	101	101
2 Am Cynamid 5s '42	95	95	95
29 Am & F Pw 5s 2030	85⅛	85	85
2 Am Ice S F 5s '53	82½	82½	82½
3 A I G C cv 5½s '49	102	101½	102
16 Am Int cv 5½s '49	93¾	93½	93½
15 Am Met 5½s '34	94½	94½	94½
6 Am Nat Gas 6½s '42	29	29	29
16 Am Sm & Ref 5s '47	103⅛	103	103
2 Am Sug 6s '37	104⅛	104⅛	104⅛
23 Am T & T 5½s '43	109⅛	109⅛	109⅛
14 do S F 5s '60	108⅛	107⅞	108
2 do col 5s '46	107	106⅞	107
35 do deb 5s '65	107¼	107⅛	107⅛
21 do cv 4½s '39	133⅜	131¼	131¼
18 Ang Ch Cn N 7s '45	82½	81½	82½
2 An Comp Az 7½s '39	16½	16½	16½
28 Ar & Co rl e 4½s '39	88⅝	87½	87½
16 do of Del 5½s '43	70	69⅝	69⅝
3 Assoc Oil 6s '35	103⅜	103¼	103¼
15 A T & S F gen 4s '95	99	98⅝	98⅝
4 do cvt 4½s '48	116¼	116	116
1 do Trs Sh L 4s '58	96	96	96
5 do 4½s C & A d '62	103⅝	103⅝	103⅝
2 Atl & Bir 4s '33	50½	50½	50½
2 Atl & Ch A L 5s '44	103⅝	103⅝	103⅝
1 do 4½s '44	99⅝	99⅝	99⅝
8 Atl C L unif 4½s '64	92	92	92
9 A G & W I col 5s '59	59	59	59
6 Atl Ref deb 5s '37	102¼	102	102
10 B & O ref 6s C '95	110	109⅝	110
27 do ref 5s '95	103¼	103	103
8 do deb 5s D 2000	103	103	103
7 do 4½s '33	101	100⅞	100⅞
29 do cv 4½s '60	92⅝	92¼	92¼
26 do gold 4s '48	97⅛	97	97⅛
17 do 4s PLE&WVdiv'41	97⅛	97	97⅛
1 do 4s Tol & C div '59	85½	85½	85½
10 Bang & Arost 4s '51	90½	90¼	90¼
1 Beech Crk 3½s '51	86¼	86¼	86¼
23 Bel T of Pa 5s B '48	109⅛	108⅞	109⅛
3 Beth Stl rfg 5s '42	104	104	104
1 do p m 5s '36	102⅞	102⅞	102⅞
33 Bos & M 1st 5s '67	102¼	102¼	102¼
5 do 5s 2d ser '55	101⅛	101⅛	101⅛
1 Bow & Bilt 7s '34	102	102	102
21 Brk Man Tr 6s '68	101⅜	101¼	101⅜
4 Brk U G 5s '45	109½	109½	109½
6 do deb 5s '50	104¼	104⅛	104¼
6 Buf Gen El 4½s '81	103¼	103	103
8 Buf R & P 4½s '57	88½	88	88½
18 Cal Gas & El 5s '37	104⅛	103⅞	104⅛
6 Can Nat 5s Jul '69	106½	106⅛	106½
3 do 5s Oct '69	106½	106⅜	106⅜
5 do 5s Feb '70	106½	106⅛	106½
3 do 4½s '54	100⅜	100⅜	100⅜
18 do 4½s '57	100¼	100¼	100¼
10 do 4½s '68	100½	100⅜	100½
10 do 4⅛ '55	103	102⅞	102⅞
9 Can Nor Ry 6½s '46	119⅞	119⅝	119⅞
1 do 4½s '35	101⅜	101⅜	101⅜
1 Can Pac deb 4s Per	88½	88½	88½
1 do Col Tr 4½s '46	100⅞	100⅞	100⅞
17 do Col Tr 4½s '60	99⅝	99⅝	99⅝
25 do 5s '44	105⅞	105⅞	105⅞
2 Cent Fdy 6s '31	55	55	55
2 C Ga Ry ref 5½s'59	93	93	93
3 Cent Pac gtd 4s '49	96½	96½	96½
20 do gtd 5s '60	104½	104½	104½
13 Cent RR NJ 5s '87	113⅜	113⅜	113⅜
1 Cent Stl 8s '41	112½	112½	112½
23 Cert Prod 5½s '48	43	42¼	42¼
2 Chesap Corp 5s '47	100¼	100¼	100¼
1 Ches & O con 5s '39	106⅛	106⅛	106⅛
1 do Ref & I 4½sB'95	101	101	101
3 do 4s R & A div '89	93	93	93
1 do Coal Riv 4s '45	95⅝	95⅝	95⅝
15 C B & Q gen 4s '58	97⅛	97⅛	97⅛
1 do 4½s '77	102⅝	102⅝	102⅝
3 C & E I gen 5s '51	45½	45½	45½
1 C I & L 5s '66	83⅜	83⅜	83⅜
1 C M&StP 4½s E '89	95¼	95¼	95¼
5 do 4¾s ser F '89	99⅜	99⅜	99⅜
59 C M StP&P 5s A '75	66¼	65⅝	65⅝
21 do adj 5s 2000	27¼	26⅝	27
2 C & N W 6½s '36	109	109	109
20 do gen 5s '87	109⅛	109⅛	109⅛
7 do 5s '33	102	101½	101½
4 do 1st & ref 5s 2037	99	99	99
60 do cv 4¾s ser A '49	85	84¼	84¼
2 do 4½s 2037	88	88	88
1 do gen 4s '87	89⅝	89⅝	89⅝
10 Chi Rys 5s '27	73¼	73	73
17 C R I & P gen 4s '88	93½	92½	92½
16 do rfg 4s '34	99	98⅝	99
6 do 4½s A '52	88	87½	88
1 do cv 4½s '60	84⅝	84⅝	84⅝
2 Chi St L&P 5s '32	101⅜	101⅜	101⅜
10 C T H & S E 5s '60	88⅛	88	88
1 do Inc 5s '60	68	68	68
30 C & W I 4s '52	91¼	90⅞	90⅞
20 Childs deb 5s '43	83	83	83
5 Chile Cop deb 5s '47	95	94⅝	95
31 Cin G & E 1st 4s '68	94⅝	94⅝	94⅝
1 Cin I StL & C 4s '36	98⅛	98⅛	98⅛
5 CCC & StL 4½s E'77	100	100	100
11 do 1st 4s Cairo dv'39	99	98	99
2 Clev Un Tm 5s '73	107	107	107
27 do 4½s '77	103	103	103
1 Colo Indust 5s '34	92¼	92¼	92¼
5 Col & S ref 4½s '35	101⅜	101⅜	101⅜
19 C G & E 5s '52 May	100	99⅞	100
5 C R P & L 4½s '57	97⅛	97⅛	97⅛
10 Com Cred 5½s '35	97	97	97
60 C I T cv 5½s '49	98⅛	97⅞	97⅞
1 Com Tab Rec 6s '41	106⅝	106⅝	106⅝
3 Con Cl Md 5s '50	31	30¼	31
19 Con G NY 5½s '45	106⅝	106½	106⅝
4 Cont Corp 6s '46	67½	67	67½
5 do 5s '43	48	46½	48
3 Corn Prod 5s '34	103	103	103
1 Crown Cork 6s '47	98⅛	98⅛	98⅛
1 Crwn W P 1st 6s '51	89	89	89
10 Cr Zell 6s '40 ww	66½	65⅝	65½
2 Cuba R R 7½s '36	77½	77½	77½
3 do 1st 5s '52	66½	66¼	66¼
10 Cuba N Rys 5½s '42	41⅜	41⅜	41⅜
11 Cub Can Prd 6s '50	7½	7½	7½
13 Cub D S 7½s '44ww	10	7	10
2 D G&E 5s '51 stpd	103	103	103
14 D&RG 1st con 4s '36	97½	97⅛	97⅛
7 Den & R G W 5s '55	80	80	80
2 Det Ed ref 5s '49	106⅛	106⅛	106⅛
27 do 4½s '61	103	102¾	102¾
1 Dodge Bros 6s '40	90⅝	90⅝	90⅝
2 Dom Ir & St 5s '39	90	90	90
1 Donner Steel 7s '42	100¼	100¼	100¼
16 Duq Lt 4½s '67	104¼	104	104
2 East Cub Sug 7½s '37	35	35	35
2 Erie Ref 5s '67	77¼	77¼	77¼
11 do Ref & Imp 5s '75	77⅝	77¼	77¼
10 do pr lien 4s '96	89	89	89
3 do P L 4s R E 7..	87	87	87
4 do gen lien 4s '96	74½	74½	74½
1 do 4s ser B '53	72	72	72
1 Er & Gen Riv 6s '57	110	110	110
1 Er & Jer 6s '55	111	111	111
1 F L & T 5s '42 stpd	96¼	96¼	96¼
5 F C & P 5s '43	92	92	92
17 Fla East Cst 5s '74	21	20⅞	20⅞
16 do 4½s '59	79⅝	79⅝	79⅝
1 Fran Sug 7½s '42	55	55	55
5 Gen Am I 5s A '52	90	90	90
1 Gen Bak deb 5½s '40	96¼	96¼	96¼
1 Gen Cab 1st 5½s '47	87	87	87
22 Gen Mot Ac 6s '37	104	103⅞	104
5 Gen Pet 5s '40	102⅝	102½	102½
13 Gen P S cv 5½s '39	93⅝	93½	93½
21 G T E cv deb 6s '40	70	69	70
30 Gen Stl Cas 5½s '49	94¼	93⅞	93⅞
4 Good Rub 6½s '47	99⅝	99¼	99⅝
5 do 6s '45	68⅝	68⅝	68⅝
22 Goodyr Tire 1st 5s '57	92	91	92
6 Gr Tr Ry 6s '36	107⅞	107⅞	107⅞
20 Gt North 7s '36	111⅛	111	111
1 do 5s '73	106⅜	106⅜	106⅜
9 do 4½s '76 D	98⅝	98⅝	98⅝
11 do 4½s '77 E	98⅝	98⅝	98⅝
23 do 4½s '61	99⅞	99⅞	99⅞
1 G M & N 5½s '50	97	97	97
10 do 5s '50	87⅝	87¼	87¼
1 Hav El 5½s '51	25½	25½	25½
1 Hoe R&Co 6½s'34	57	57	57
3 HstnOilTex 5s'33	92	92	92
23 Hud&Man rf 5sA'57	101¼	100⅞	100⅞
9 do adj inc 5s '57	78⅝	78¼	78¼
8 Hmbl Oil 5½s '32	102⅝	102⅝	102⅝
9 do 5s 1937	102⅛	102⅛	102⅛
4 Ill Bell Tel rfg 5s'56	106⅜	106⅜	106⅜
1 Ill C rfg 5s'55	103⅛	103⅛	103⅛
30 do gld 4¾s '66	94⅝	94	94⅛
1 do 4s '53	88⅞	88⅞	88⅞
5 IC&CSLNO lt 5sA'63	99	99	99
1 do 4½s C '63	92½	92½	92½
1 Ill Stl deb 4½s '40	102⅝	102⅝	102⅝
9 Ind Limstn 6s '41	58	55	55
20 Inld Stl 4½s '78 A	96¼	96	96¼
77 do 4½s 1981 B	96¾	96½	96½
1 IntrbrghRT 7s'32	94¼	94¼	94¼
11 do ref 5s '66	72⅝	72¼	72⅝
23 do ref 5s '66 stpd	72⅝	72¼	72⅝
21 Int Cem 5s '48	99⅝	99⅝	99⅝
27 Intl&GrN adj 6s'52	56	56	56
5 do 5s B '56	72	71⅝	72
3 IntHydEl 6s '44	90½	90½	90½
86 Int Mtch 5s '47	94	93⅝	93⅝
258 do cv deb 5s'41 rcts	99⅛	98⅝	98⅝
8 IntMerMar s f 6s'41	89	88	88
11 Intl Pap 5s A '47	73	72⅝	72⅝
14 do ref 6s 1955	65⅝	64⅝	65⅝
1 Int Rys C Am 6s'41	82½	82½	82½
5 do ref 6½s '47	72½	72½	72½
44 IntT&T deb 5s '55	90⅛	89⅛	89⅛
15 do cv 4½s '39	95⅛	94⅝	95⅛
8 do deb 4½s '52	84	83⅝	83⅝
1 InvesEq 5sB'48 ww	74	74	74
30 KCFtS&M 4s '36	99	98¼	98¼
2 KC Pw & Lt 5s '52	105	105	105
1 do 4½s B '57	102⅝	102⅝	102⅝
18 Kas C S 1st 3s '50	80	79⅝	80
15 do 5s 1950	100	99⅝	99⅝
14 K C Trml 1st 4s'60	95¼	95	95¼
25 Kas G&El 4½s '80	97⅛	97	97
3 Kresge Fndn 6s '36	101⅛	101⅛	101⅛
1 Lack Stl 5s '50	104⅞	104⅞	104⅞
10 Lac'G StL 1st 5s'34	102⅝	102⅝	102⅝
1 do 5½s C '53	102	102	102
2 do 5½s D 1960	102⅝	102⅝	102⅝
[illegible] deb 4s '31	100¼	100¼	100¼
[illegible] Stl 6s '54	71¼	67	69
[illegible] Val Coal 5s '33	101⅛	101⅛	101⅛
[illegible] do 4s '33	98⅝	98⅝	98⅝
1 Lehi V Pa 5s 2003	101⅛	101⅛	101⅛
1 do Pa con 4½s2003	97⅛	97⅛	97⅛
11 do con 4s 2003	87½	87	87
10 Lig&Myers 5s '51	105⅝	105¼	105⅝
29 Loews Inc 6s'41ww	108	107	107⅛
4 do 6s '41 ex war	99	98⅝	98⅝
6 Loril Co 7s '44	111½	111	111
6 do 5s '51	90⅛	90	90⅛
17 Louis&Ark 5s A'69	73⅝	70⅝	72⅝
2 Louis G&E rfg 5s'52	106⅛	106⅛	106⅛
1 L&Nash 5½s A2003	105½	105½	105½
10 do 5s B 2003	105⅝	105⅛	105⅝
3 McCrory Strs 5½s'41	99⅛	98⅛	99⅛
15 McKes&Rob 5½s '50	80⅛	80	80⅛
3 ManSug 7½s'42 stpd	27⅝	27⅝	27⅝
8 Manh Ry con 4s'90	54⅛	54	54⅛
1 Mkt St Ry 7s '40	96½	96½	96½
1 MetEd 4½s '68	101⅛	101⅛	101⅛
5 MichC 1st 3½s '52	90⅝	90⅝	90⅝
3 Midv Stl 5s '36	103	102⅝	102⅝

No. thous.	High.	Low.	Close.
7 Milw El Ry&Lt5s'61	102⅝	102⅝	102⅝
8 MSP&SSM 6½s '31	100⅝	100⅝	100⅝
6 do 6s '46	85¼	84	85¼
7 do 5½s '78	96½	96½	96½
5 do 5s 1938	79	79	79
4 do guar 5s '38	91¼	91¼	91¼
13 do 4s 1938	88	87⅝	87⅝
1 MK&T pr 5s A '62	102¼	102¼	102¼
5 do adj 5s 1967	90⅝	90⅝	90⅝
30 do 1st 4s 1990	91¼	91¼	91¼
6 do pr lien 4sB'62	91⅛	91	91
6 MoPac1st rfg5sA'65	94	93	93
13 do 1st&rfg 5s F'77	93½	92⅝	93
18 do 1st&rfg 5sG'78	93⅛	93	93
4 do 1st&rfg 5s H '80	92½	92½	92½
202 do 1st&R 5s I '81	93	92⅝	92⅝
3 do cv 5½s A '49	92½	92	92½
27 do gen 4s '75	66⅝	65	65
8 Moh&Malone 4s'91	93⅛	93	93⅛
18 MontPw 5s A '43	105	104¼	105
3 do deb 5s 1962	102⅝	102½	102½
1 MtrlTrmwy c 5s'41	101⅜	101⅜	101⅜
1 do gen&ref 5s C '55	87⅛	87⅛	87⅛
8 Mor&Co 1st 4½s '39	83	82	83
10 Mor&Es 5s A '55	107¼	107¼	107¼
1 do 4½s B '55	102½	102½	102½
9 do 3½s 2000	84⅝	84½	84⅝
11 Nas Elec 4s '51	52½	52½	52½
36 Nat Da Pr 5¼s '48	102	101⅞	102
1 Nat Rad 6½s '47	15⅝	15⅝	15⅝
1 Nat Stl 5s '41	98⅝	98⅝	98⅝
11 Newberry 5½s '40	94⅞	94	94⅞
1 N Eng T & T 5s '52	110¼	110¼	110¼
10 N Orl P Svc 5sA'52	93½	93¼	93¼
43 do 5s B 1955	93¼	92⅝	93¼
16 NOr T&Mex 5½s'54	96	95	96
7 do 5s B 1954	85	84½	85
10 NYC&HR 5s 2013	107¼	107	107
78 do rf&im4½s2013wi	100⅛	100	100⅛
1 do deb 4s 1934	100⅝	100⅝	100⅝
15 do con 4s '98	95¼	95¼	95¼
11 do rfg 3½s '97	85½	85	85
1 do LS cl tr3½s'98rg	81⅝	81⅝	81⅝
1 NYC&StL 6s '32	101⅜	101⅜	101⅜
2 do 5½s A 1974	104½	104½	104½
42 do ref 4½s C '78	89½	88⅝	89
1 do deb 4s 1931	100⅛	100⅛	100⅛
1 N Y Edison 6½s '41	114⅜	114⅜	114⅜
2 NYH&H clt 6s '40	105½	105½	105½
7 do cv 6s 1948	117	117	117
5 do 4½s 1967	94	94	94
1 do deb 4s '55	87	87	87
12 do deb 4s '56	87⅜	87¼	87⅜
5 NYO&W 1st rf 4s'92	43	43	43
1 NYStm C 6s '47	108⅜	108⅜	108⅜
1 do 5s '51	104⅝	104⅝	104⅝
16 NYTel deb 6s '41	106⅝	106⅝	106½
6 do 6s 1949	112	111⅞	111⅞
1 do gen 4½s '39	103¼	103½	103½
6 NYW&Bstn 4½s' 46	87	86½	86½
1 Niag F Pw 6s '32	101⅞	101⅞	101⅞
2 do 5s 1932	101½	101½	101½
6 NiagShC Md 5½s'50	98	97½	98
2 Nor&W con 4s'96	98¼	98¼	98¼
106 No American 5s '61	99½	99¼	99½
4 N Am Cem 6½s'40	51	51	51
6 NAmEd deb 5sA '57	104¼	104	104¼
3 do deb 5½s B '63	103½	103½	103½
6 do deb 5s C 1969	101⅞	101⅞	101⅞
25 N Ohio Tr&Lt 6s'47	108	108	108
1 N Pac 6s 2047	113	113	113
3 do 5s C 2047	105	105	105
27 do pr lien 4s '97	94⅝	94⅝	94⅝
8 do 4½s 2047	99	99	99
26 do gen 3s 2047	68⅜	68⅜	68⅜
5 NStates Pw 6s'41	105⅜	105⅜	105⅜
21 do 5s 1941	102⅝	102⅝	102⅝
1 Ohio P Svc 7½s'46	111⅞	111⅞	111⅞
2 Ohio R gen 5s 1937	102¼	102¼	102¼
4 Old Ben Coal 6s '44	40	39	40
2 OntPNia M 1st5s'43	104⅝	104⅝	104⅝
5 Ont Trans 5s '45	102	102	102
2 Ore-WshRR&N 4s'61	95	95	95
7 Otis Stl 6s '41	98¼	98	98¼
1 Pac G & El 5s '42	104	104	104
5 Pac T&T 5s '52	107⅛	107⅛	107⅛
15 Pan-AmP&Tcv 6s'34	101⅜	101⅜	101⅜
2 ParaFaLas 6s '47	95	95	95
14 Par Publix 5½s '50	86⅛	86⅛	86⅛
7 Park Lex 6½s '53	56	56	56
7 Pathe Exch 7s '37	78	77⅝	78
3 Pa&DixCem 6s'41	70	70	70
10 Pa R R 6½s '36	109⅞	109½	109⅞
14 do 5s 1964	105¼	105	105
3 do gen 5s 1968	109⅝	109¼	109⅝
16 do gen 4½s 1965	102⅝	102⅜	102⅜
20 do deb 4½s '70	97½	97¼	97¼
24 do gen 4¼s '81 w i	97	96⅞	97
5 do 4s '48 stpd	98⅛	98⅛	98⅛
1 PaO & Det 4½s'77	99⅝	99⅝	99⅝
1 PeoGL&CokeCh5s'47	108	108	108
2 PereMarq ref 5s '56	104⅝	104⅜	104⅜
25 do 1st 4½s C '80	98⅝	98⅛	98⅝
3 Phil Co 5s '67	102⅝	102½	102½
26 PhilEl 1st&ref 4s'71	94⅝	94¼	94¼
4 Phil&ReadC&I 5s'73	79	79	79
36 do cv 6s '49	79⅛	78⅜	78⅜
2 PhilipRy 4s '37	24	24	24
16 Phil Pet 5¼s '39	79	78⅝	79
11 PCC&StL 4½sC'77	101⅛	101⅛	101⅛
4 P&WVa 1st 4½sA '58	95¼	95¼	95¼
1 do 1st 4½s C '60	95½	95⅛	95⅛
2 PArtCanal 6s '53 A	104	104	104
38 PortGenElstrf4½s'60	91½	91⅛	91½
1 PortRyL&P 7½s '46	107¼	107⅛	107⅛
7 PortRicAmTob 6s'42	75	74	75
1 PressedStCar 5s '33	87	87	87
5 PubSEl&G 4½s '67	104	104	104
15 do 4½s '70	104	104	104
9 Pure Oil 5½s '40	89	89	89
8 PurityBakeries 5s '48	97⅛	97	97⅛
23 ReadgCo 4½s A '97	102¼	102	102
5 do 4½s ser B '97	102⅝	102⅝	102⅝
9 RemtonArms 6s '37	93	93	93
3 RemRan5½s'47 w w	85	84⅝	84⅝
1 RepI&S ref 5½s '53	95	95	95
11 Richfield Oil 6s '44	60½	60	60⅝
21 RioG&W col 4s '49	83⅛	83⅜	83⅛
1 StLIM&S gen 5s '31	100	100	100
16 do 4s R&G div '33	100⅛	100⅛	100⅛
1 StLPeo&NW 5s '48	106	106	106
12 StL&SF pr ln 4s A '50	82	81¼	82
3 do 5s ser B '50	94⅛	93	93
50 do 4½s '78	73⅞	72⅜	73⅛
4 SLSWTer con 4s '32	100⅛	100⅛	100⅛
9 StP&KCSL 4½s '41	97	97	97
7 SanA&AP 1st 4s '43	96¼	95⅝	95⅝
1 Schulcoins6½s B '46	80⅛	80⅛	80⅛
2 SeabdAL 4s '50 stpd	33	33	33
5 do con 6s '45	14¼	14¼	14¼
1 do ref 4s '59	13	13	13
3 SeabdAllFla 6s A '35	7	7	7
30 ShellPLine 5s '52	89	88⅛	89
4 ShellUnOil 5s '47	78	77½	77½
34 do deb 5s '49 w war	79⅛	78	78⅛
2 Shubert Thea 6s '42	18	18	18
2 Sierra&SFPw 5s '49	104	104	104
6 Silesian Am 7s '41	85	83⅝	83⅝
13 Sinclair Oil 7s '37	98⅜	98⅜	98⅜
7 do 6½s '38	95	94⅞	94⅞
3 do Crude 5½s '38	102⅛	102	102⅛
8 do Pipe Line 5s '42	100⅛	100	100
2 Skelly Oil 5½s '39	76½	76½	76½
3 SmithAO 6½s '33	102⅛	102⅛	102⅛
5 SolvAInv 5s A '42	97⅛	97⅛	97⅛
1 SouColoPow 6s '47	103⅜	103⅜	103⅜
10 SouBellT&T 5s '41	105¼	105¼	105¼
53 Sou Pac 4½s '68	98⅜	97⅝	97⅝
21 do 4½s '69 w war	99½	99	99
2 do col tr 4s '49	96	96	96
26 do ref 4s '55	97⅛	96⅞	96⅞
4 do Ore Lines 4½s '77	101	101	101
1 Sou Ry 6½s '56	114⅝	114⅝	114⅝
18 do con 5s '94	109⅞	109⅞	109⅞
22 do gen 4s '56	86⅝	86¼	86½
5 do 4s M&O div '38	95⅛	95⅛	95⅛
1 do 4s St L div '51	92	92	92
38 Stan Oil N J 5s '46	104	103⅞	104
21 StanONY db4½s '51	100	99⅞	100
2 Tenn Cent 6s '47	90	90	90
7 TennElPow 6s '47	108	107½	107½
80 Texas Corp 5s '44	99⅞	99	99⅞
5 Tex&P 1st 5s 2000	110½	110½	110½
9 do gen 5s B '77	98⅝	98	98
3 do gen&ref 5s C '79	98⅝	98⅝	98⅝
8 do gen&ref 5s D '80	98⅝	98⅝	98½
5 Third Av ref 4s '60	49⅝	49⅝	49⅝
3 do adj 5s '60	30	29½	29½
2 TrumbullStl 6s '40	100⅛	100	100
4 UnELt&P 5½s '54	104	104	104
2 UnOilCal 6s '42	107½	107½	107½
1 do 5s C '35	100⅜	100⅜	100⅜
4 UnPac ref 5s 2008	112⅝	112⅝	112⅝
2 do 4½s '67	102	102	102
5 do 1st 4s '47	99⅝	99⅝	99⅝
1 do ref 4s 2008	94⅝	94⅝	94⅝
6 do 4s '68	94⅝	94	94
4 United Biscuit 6s '42	104	104	104
13 UnitDrugDel 5s '53	100⅛	99⅞	100⅛
1 UniNJRR&C 4s '44	94⅝	94⅝	94⅝
16 USRubber 7s '47	73⅛	73	73
23 UtahLt&Trac 5s '44	99	98¼	99
38 UtahPow&Lt 5s '44	103¼	102⅝	103¼
4 UticaGas&E 5s '57	109⅝	109⅝	109⅝
3 UtilPow&Lt 5½s '47	83	83	83
13 do deb 5s '59 w war	76½	76	76
1 Va&SW 1st 5s 2003	102⅛	102⅛	102⅛
22 Virginia Ry 5s '62	107	106⅝	106⅝
2 Wabash 1st 5s '39	104⅛	104⅛	104⅛
2 do 5s B '76	88	88	88
10 do 5½s '75	97⅝	97⅝	97⅝
1 Walworth 6s '45	75⅝	75⅝	75⅝
8 do 6½s '35 ex war	90	90	90
2 WarnerCo 6s '44 ww	95	95	95
6 WarnBsP cv db 6s '39	57⅛	56⅝	57⅛
1 Warner Quin 6s '39	55⅛	55⅛	55⅛
1 WPaPow 5½s '53	106⅜	106⅜	106⅜
5 do 5s A '46	105⅛	105⅛	105⅛
1 do 5s E '63	107⅝	107⅝	107⅝
5 W Shore 4s 2361	93	93	93
2 West Md 4s '52	82	82	82
11 do 3½s '77	94	93	93
2 WestUn col 5s '38	103¼	103¼	103¼
30 do gold 5s '60	103⅝	103⅝	103⅝
15 WheelL&E 4½s '66	95⅛	95⅛	95⅛
5 do ref 5s '66	101	101	101
2 Wheel Stl 5s '48	102⅝	102⅝	102⅝
16 do 1st ref 4½s '53	89⅝	89⅝	89⅝
4 Willys-Over6½s '33	99	98⅝	98⅝
12 WilsonCo 1st 6s '41	101	100⅝	101
5 WisCent gen 4s '49	64⅛	64⅛	64⅛
145 YngstnS&T 5s '78	101⅛	101	101⅛

FOREIGN.

No. thous.	High.	Low.	Close.
23 AbitibiP&Pap 5s '53	77½	76⅝	76⅝
1 AdriaticEl s f 7s '52	99½	99½	99½
1 Akershus s f 5s '63	96½	96½	96½
1 Antioquia 7s A '45	68	68	68
1 do 7s B '45	67⅝	67⅝	67⅝
2 do 7s D '45	66½	66½	66½
1 do 7s 1st ser '57	63⅞	63⅞	63⅞
2 do 7s 2d ser '57	63	62½	62½
3 Antwerp s f 5s '58	100⅝	100⅝	100⅝
6 Argent govt 6s A '57	96⅞	96⅝	96⅞
1 do 6s B '58	97⅛	97⅛	97⅛
16 do s f 6s '59 June	97	96½	96½
8 do s f 6s '59 Oct	97	96⅝	97
2 do s f 6s '60 May	96½	96⅝	96½
4 do s f 6s '60 Sept	96½	96¼	96½
12 do s f 6s '60 Oct	97⅛	96⅝	97⅛
6 do s f 6s '61 Feb	97⅝	96⅝	96⅝
4 do s f 6s '61 May	97⅛	96⅝	97⅛
7 do 5½s '62	91½	91	91½
8 do 5s '45	87⅝	87⅝	87⅝
10 Australia 5s '55	72⅝	72	72
5 do 5s '57	72½	72	72½
3 do 4½s '56	66	66	66
15 Austrian govt 7s '43	106⅝	106	106¼
28 do s f 7s '57 ct	96½	96¼	96½
6 BatavianPet 4½s '42	96	95⅝	95⅝
3 Belgium 8s '41	110¼	110¼	110¼
7 do 7s '55	114¼	113⅞	113⅞
4 do 7s '56	110½	110½	110½
5 do 6½s '49	110⅝	110⅛	110⅝
1 do 6s '55	104	104	104
1 Bergn5s[Nwy]'60 rcts	96⅝	96⅝	96⅝
4 Berlin 6½s '50	90	90	90
9 do 6s '58	82⅝	82¼	82¼
14 Berlin El 6½s '51	87⅛	87	87⅛
1 do 6½s '59	86⅛	86⅛	86⅛
9 do 6s '55	80⅛	80⅛	80⅛
6 BerlinElRys 6s '56	85½	84½	85½
1 Bolivia Rep 8s '47	41	41	41
6 do 7s '69	30¼	30	30¼
30 BordeauxCity 6s '34	105⅝	105¼	105⅝
10 Brazil 8s '41	89½	89	89
115 do 6½s 1926-'57	67⅛	65½	67
52 do 6½s 1927-'57	66⅝	65½	66½
9 do Cent Ry 7s '52	68⅛	68	68
9 Bremen 7s '35	99⅝	99⅝	99⅝
2 Brisbane 5s '57	67⅞	67	67⅞
1 do 6s '50	80	80	80
10 Budapest 6s '62	76⅝	76⅝	76⅝
10 BuenArs 6s '60 Oct	88	88	88
14 BuenArsProv 6s '67	80⅝	80¼	80⅝
8 do 6½s '61	82⅞	81⅛	81⅛
1 Bulgaria 7s '67	75	75	75
8 do s f 7½s '68	82⅞	82⅞	82⅞
3 Canada 5s '31	100	100	100
1 do 5s '52	106⅝	106⅝	106⅝
5 do 4½s '36	102½	102½	102½
1 Carlsbad 8s '54	109½	109½	109½
2 Chile 7s '42	98⅞	98⅞	98⅞
2 do s f 6s '60	85¼	85	85¼
18 do s f 6s Jan '61	85½	85¼	85½
5 do s f 6s Feb '61	85	84½	84½
3 do s f 6s Sept '61	85	83⅞	83⅞
1 do s f 6s Mar '62	84¼	84¼	84¼
1 ChileMtgBk 6¾s '61	90	90	90
7 do 6s '61	85	84⅞	85
5 do 6s '62	83	81	81
4 ChileanConM 7s A '60	85	84¼	84¼
1 Christiana 6s '54	102½	102½	102½
26 Colom Rep 6s 'Jan'61	75⅝	74⅝	75⅝
27 do 6s Oct 1928-'61	75½	74⅞	75½
1 ColAgMBk s f 6s '48	70	70	70
1 ColMtgBk 7s '47	74⅞	74⅞	74⅞
1 Cologne 6½s '50	88⅜	88⅜	88⅜
36 ConsAg s f 6½sA '58	82⅝	81⅝	82
9 Copenhagen 5s '52	100⅜	100⅜	100⅜
8 do 4½s '53	96½	95⅝	96½
2 CopenhagnTel 5s '54	99	99	99
1 Costa Rica 7s '51	78½	78½	78½
23 Cuba 5½s '53	96	94	94
2 do ext 5s 1904-'44	95	95	95
13 do pub wks 5½s '45	77¼	75	77¼
7 Cundin'rca s f 6½s '59	68	68	68
1 Czecho-SlRep 8s '51	110	110	110
12 do 8s B '52	110	109⅞	109⅞
7 Denmark 6s '42	105⅝	105⅝	105⅝
1 do 5½s 1955	101⅛	101⅛	101⅛
44 do 4½s 1962	96¼	95⅞	95⅞
6 DeutBk 6s '32 ctf	100	100	100
10 DomRep 5½s '42	96	96	96
3 DukePrPw 6s '66	106½	105⅝	106½
2 DutchElnd 6s '47	102⅛	102⅛	102⅛
4 do 6s 1962	101⅛	101⅛	101⅛
1 do 5½s '53 Mar	102	102	102
1 ElPwGer 6½s '53	85	85	85
1 Fiat d 7s '46 xw	92	92	92
2 Finland ext 6½s '56	95⅝	95	95⅝
15 do 7s 1950	98⅛	98	98
2 do 5½s 1958	87½	87½	87½
1 Finnish 6½s A '54	94	94	94
1 do 6½s B 1954	93	93	93
7 FramarnID 7½s '42	108⅝	108¼	108¼
2 Frankfort 6½s '53	86⅛	86⅛	86⅛
16 FrenchRep 7½s '41	125⅛	125⅛	125½
10 do 7s 1949	118⅛	118⅛	118⅛
3 GelsenkirM 6s '34	94½	94¼	94½
2 GerCABk 7s '50	93	92⅝	93
11 do 6s 1960 July	81⅝	81⅛	81½
3 do 6s 1960 Oct	81⅛	81⅛	81⅛
7 do 6s 1938	88	87½	83
16 GerExtLn 7s '49	105⅛	105	105
217 do Int 5½s '65	85⅛	82	82¼
3 GerGEL 6½s '40 xw	97	96	96
2 do 6½s 1948	90¼	90	90
3 GtElJap 7s '44	100⅛	100⅛	100⅛
2 do 6½s 1950	94½	94½	94½
11 GreekGov 7s '64	101⅜	100⅞	101⅜
15 do 6s 1968	88⅜	87⅜	87⅜
1 HansaSt 6s '39 ww	84⅛	84⅛	84⅛
2 HaitiRep 6s '52	96	96	96
10 HambgState 6s '46	91	91	91
2 Helsingfors 6½s '60	91¼	90¼	91¼
2 Hungary 7½s '44	100⅜	100⅜	100⅜
2 HunLMI 7½s B '61	92½	92½	92½
10 HungMu 7s '46	87	87	87
3 IlsederStl 6s '48	82	82	82
4 ItalCC 7s A '37	98⅛	98⅛	98⅛
1 do 7s ser B '47	97	97	97
21 ItalPubU 7s '52	95⅝	95	95⅝
49 Italy 7s 1951	99⅜	99⅜	99⅜
11 JapGov 6½s '54	105⅞	105⅜	105⅜
38 do 5½s 1965	96½	96⅛	96⅛
2 JugoSlavMB 7s '57	82⅝	82⅛	82⅝
8 KarstadtRu 6s '43	71¼	70⅛	71
154 Kreu&T 5s '59 ww	94¼	93⅝	94
3 LEI 1st m 7s '52ww	95	95	95
14 LyonsCity 6s '34	105⅝	104⅞	105⅝
1 Marseilles 6s '34	105½	105½	105½
5 Medellin 6½s '54	62	61½	61½
1 MetWS&D 5½s '50	71⅛	71⅛	71⅛
5 Mex 5s '45 asst	11	11	11
19 Milan 6½s '52	90⅝	90¼	90⅝
2 MinasGer sf 6½s '58	61	61	61
2 MontMng 7s '37 xw	97¼	97¼	97¼
2 NewSoWales 5s '57	65⅛	65	65⅛
13 do 5s 1958	65	64⅝	65
5 NordLloyd 6s '47	85½	85	85½
5 NordRy 6½s '50	106⅝	106⅝	106⅝
16 NorwayK 6s '43	105⅝	105⅛	105⅛
3 do 6s 1944	105⅝	105⅝	105⅝
3 do 6s 1952	102⅝	102	102⅛
42 do 5½s 1965	102⅝	102	102⅛
21 do 5s 1963	101	101	101
25 NorwHyEl 5½s '57	99⅛	99	99⅛
14 OrDevLtd 6s '53	100⅛	100⅛	100⅛
1 do deb 5½s '58	94⅛	94⅛	94⅛
4 Oslo 6s 1955	102⅝	102⅝	102⅝
3 do 5½s 1946	101¼	101¼	101¼
1 OsloG&E 5s '63	98⅛	98⅛	98⅛
2 PanRep 5s '63	92½	92½	92½
14 ParisL&M 7s '58	107	106⅞	107
3 do 6s 1958	104⅝	104⅝	104⅝
7 Pernambuco 7s '47	65	64	65
3 Peru 7s 1959	53	52	52
32 do 6s 1960	31	30⅞	31
27 do sf 6s 2d s '61	31	30½	30⅞
10 Poland 8s 1950	89½	89	89½
23 do 7s 1947	82⅝	82¼	82⅝
5 do 6s 1940	72½	71⅞	72½
2 PortoAlCity 8s '61	77⅞	77⅞	77⅞
1 PrussiaFS 6½s '51	87⅞	87⅞	87⅞
24 do 6s 1952	82⅝	82	82⅝
1 PragueGr 7½s '52	105	105	105
9 QueenslSt 7s '41	96	96	96
9 RhineMDan 7s '50	98⅛	97	98⅛
3 RhUn 7s '46 xw	93⅞	93⅞	93⅞
1 RhWEIPw 7s '50	101⅛	101⅛	101⅛
2 do 6s 1952	88⅛	88⅛	88⅛
18 do 6s '53 ww	87⅛	86¼	86¼
14 do 6s 1955 ww	86⅝	85⅜	86⅝
7 RioGr do Sul 8s '46	87	86⅞	87
10 do 7s 1966	65	65	65
13 do 7s 1967	64⅛	62	64
6 do sf 6s 1968	53	53	53
1 Rio de Jan 8s '46	86	86	86
13 do 6½s 1953	64	63	63
44 Rome 6½s '52	91⅛	90⅝	90⅝
3 Rotterdam 6s '64	105	105	105
13 RoyDut 4s '45 ww	92⅛	91⅞	92
3 Ruhr 6s 1953	78	78	78
1 SanFe Arg 7s '42	89⅜	89⅜	89⅜
4 SaoPauloC 8s '52	92	91	92
3 do 6½s 1957	61	60	61
6 SaoPauloSt 8s '36	92	92	92
10 do 8s 1950	77⅝	76	77⅝
24 do 7s 1940	86⅝	84⅝	85⅝
3 do 7s 1956	69	69	69
21 do 6s 1968	51⅝	51⅝	51⅝
15 SaxPubWk 7s '45	93	92⅝	92⅝
26 SaxStMIn sf 7s '45	98	96	96
29 SeineFrance 7s '42	107⅝	107⅝	107⅝
4 SerbsCr&Sl 8s '62	92⅝	92½	92⅝
18 do 7s ser B '62	83	82⅝	82⅝
31 ShinElPw 6½s '52	93⅛	93	93
1 Siem&Hal 6½s '51	100⅛	100⅛	100⅛
1 SilesiaEl 6½s '46	81	81	81
4 SilesiaPr 7s '58	68⅛	68⅛	68⅛
4 StlLdBk 1st 6s '57	77⅛	77⅛	77⅛
6 SoissonsC 6s '36	106	105⅞	106
2 Styria 7s '46	94⅝	94⅝	94⅝
1 Sydney 5½s '55	72⅝	72⅝	72⅝
3 SwissGov 5½s '46	106	106	106
4 TohoElPw 7s '55	100⅛	100	100⅛
9 do 6s 1932	100	100	100
10 TokioC 5s '52	82	81⅝	81⅝
5 do 5½s 1961	94⅛	94⅛	94⅛
51 TokioElLt 6s '53	89⅛	88⅝	88⅝
6 TyrolHyEl 7s '52	94⅛	94⅛	94⅛
45 UKGB&I 5½s '37	106⅛	106	106⅛
36 UniStlWk 6½s A '51	82	81⅝	82
14 do 6½s A 1947	81⅛	81	81⅛
11 do 6½s C 1951	81⅛	81⅛	81⅛
7 Uruguay 7s '46	102⅛	102⅛	102⅛
14 do 6s 1960	87⅜	86⅞	87⅜
2 do pub wks 6s '64	87	87	87
4 VenMtgBk 7s '52	99⅛	99⅛	99⅛
11 Vienna sf 6s '52	88⅛	88⅛	88⅛
17 Warsaw 7s '58	68⅛	68	68
7 WestUnEP 6s '53	79⅛	78⅝	79⅛
6 Yokohama 6s '61	100⅛	100	100⅛

CHICAGO STOCK TRANSACTIONS

Monday, March 23, 1931.
Shares sold today 150,000
Year ago 370,000

Monday, March 23, 1931.
Total sales 1931 to date.10,150,000
Total sales 1930 to date.16,500,000

Prev. 1931 High.	Low.	Div. yld. pct.	Bid.	Asked.	Description. div. rate. $s—	Sales.	High.	Low.	Close.	Net chge.
41⅝	35	6.8	36½	37	Acme Steel [2.50]	100	37	37	37	....
24⅞	17	14.0	24⅛	24⅝	Allied Products [3.50]	250	24⅝	24	24⅝+	⅛
3⅜	1½	...	2⅛	2½	Allied Motors Ind	350	2⅛	2⅛	2⅛	....
36⅛	28	9.0	33	33½	Altorfer Bro cv pf [3]	10	33½	33½	33½—	½
7⅛	4⅛	...	6	6⅛	*Am Equities Co	900	6⅛	6	6⅛—	⅛
94	91	7.5	93	94	Am Pub Serv pfd [7]	10	93	93	93 —	⅝
1⅛	⅝	...	⅞	1	Am Radio Tel Strs	100	1	1	1	....
4⅝	1	...	4½	4⅝	Am Yvette Corp	1,500	4⅝	4⅛	4⅝	....
8½	3⅝	2.0	7⅛	8	Art Metal Wks [0.15]	200	7½	7⅛	7½	....
61⅛	57	6.7	59⅝	60	Asso Inv [4]	50	60	60	60 —	1½
25⅛	21⅛	...	24⅝	25	¶Assoc Tel Util [8% stk]	400	25	24⅝	25	....
25⅜	16⅝	4.3	23⅝	23⅞	Bendix Aviation [1]	5,050	23⅞	23⅛	23⅞	....
30⅛	20⅝	3.5	28⅝	28⅝	Borg-Warner [1]	9,100	29½	28⅛	28½—	1⅝
17⅛	11⅝	11.2	17⅛	18	Brach & Sons [2]	100	17⅝	17⅛	17⅝+	⅛
10⅛	5⅛	9.7	6	6⅛	Do B [0.60]	100	6⅛	6⅛	6⅛	....
3	1⅛	...	2⅛	2⅝	Burnham Trading Corp	100	2⅝	2⅝	2⅝	....
11	5⅝	...	10	10⅛	Do pfd	100	10⅛	10⅛	10⅛—	⅛
7⅛	5⅛	...	6	6½	Butler Bros	150	6⅛	6⅛	6⅛—	⅛
34⅛	23½	12.0	24⅝	25⅛	Castle A M [3]	200	25	25	25	....
95	91	6.3	94⅝	95	Cent Ill Pub Ser pf [6]	40	95	94⅝	95	....
25⅝	23	6.5	22⅝	23	Cent Ill Sec Inc [1.50]	50	23	23	23	....
19⅝	14	9.0	19⅛	19⅝	Cent Pub Ser A [1.75]	650	19⅝	19⅛	19⅝	....
24⅛	16⅝	...	23	23⅝	¶Cent S W [7% stk]	300	23⅝	22⅝	23⅛—	⅛
103⅝	94⅝	6.9	101⅛	102	Do prior pfd [7]	100	101⅛	101⅛	101⅛—	⅛
4½	2⅛	...	3	4	Chi Investors Corp	1,150	4	3⅛	3⅝	....
9⅝	6½	...	5⅝	9	Chi N S & M R R pfd	110	7	5⅝	5⅝—	⅝
23½	20	12.9	22	23⅝	Chi Yellow Cab [3]	50	23⅛	23⅛	23⅛+	⅛
20⅝	15⅛	1.5	19⅝	19⅞	†Cities Ser Co [0.30]	15,750	20⅛	19⅝	19⅞—	⅛
12⅛	10⅛	...	...	11	Coleman Lamp & S	30	10⅞	10⅞	10⅞—	⅛
255⅛	220	3.2	247½	248½	Commonwealth Ed [8]	175	248⅝	247	248⅝—	⅝
10⅛	5⅝	...	8⅝	9	Cont Chicago Corp	5,100	9	8⅝	9	....
40⅛	35⅛	9.1	38⅛	39	Do pfd [3]	200	39	38⅝	38⅝—	⅛
1⅛	⅝	...	⅝	⅞	Consumers Co war	450	⅝	⅝	⅝—	⅛
45⅛	41	13.6	44	46	Consumers pr pfd [6]	10	44	44	44	....
11⅛	6	...	11⅛	11⅛	Cord Corp	27,400	11⅝	10⅝	11⅛+	⅝
21⅝	14⅛	...	19⅝	20	¶Corp Sec Co [6% stk]	1,700	20⅛	19⅝	20	....
40	36	6.9	36	36½	Crane Co [1.25]	210	36	36	36	....
119	115	6.0	115⅝	117	Do pfd [7]	10	115⅝	115⅝	115⅝+	⅛
14	12	20.0	9⅛	12	De Mets Inc [2.20]	50	11	11	11 —	1
6⅛	2⅝	...	3	4½	Duquesne Gas	50	3⅛	3⅛	3⅛—	2⅛
29½	23	7.4	26⅝	27	Elec Household [2]	750	27	26	27 +	⅛
29	21⅝	9.1	21⅛	22	Fitzsim & Connell [2]	50	22	22	22	....
4⅛	2⅝	...	2⅝	3	Foote Bros	450	3	3	3	....
15	7	...	12⅛	13	Gen Theater Inc	450	13½	12⅝	12⅝+	⅛
14⅛	8	25.0	6	8	Gen Water Wks [2]	60	8	8	8	....
4⅛	1½	...	3⅝	4	Gr Lakes Airc Co	850	4	4	4	....
28½	23⅛	3.8	26⅝	26½	†Gr Lakes Dredge [1]	550	26½	26⅛	26⅛+	⅛
6⅝	2⅝	...	5	5⅛	Grigsby-Grunow Co	5,800	5⅛	5	5 —	⅛
19	15⅛	10.3	19	19⅛	Hall Print Co [2]	1,500	19⅝	18⅝	19⅝+	⅛
16⅛	10⅛	...	15	15½	Harnischfeger Corp	50	15	15	15	....
18⅝	11½	14.3	16⅝	17½	Houd Hers Cor A [2.50]	100	17⅛	17⅛	17⅛—	⅝
4	1⅝	...	2⅝	2⅝	Inland Util Inc	100	2⅝	2⅝	2⅝	....
49⅝	28⅝	...	45	45⅛	¶Insull U I Inc [6% stk]	2,250	45⅛	44⅛	45⅛—	⅛
93	90	5.9	88	93	Do pfd [5.50]	100	92½	86⅝	92½—	½
13⅛	6	...	11⅝	13	Investment Co of Am	50	13	13	13 +	1½
22⅝	15½	8.4	18⅛	18⅝	Iron Fire vt ct [1.60]	350	19⅝	18⅝	18⅝—	⅝
23	14	9.8	20½	21	Jefferson Elec Co [2]	350	20½	19⅛	20½+	1½
34	25	9.5	25⅛	26⅛	Kalamazoo Stove [2.50]	50	26⅛	26⅛	26⅛—	⅛
25⅛	16⅝	8.5	22⅛	24	Katz Drugs [2]	350	23½	23	23½	....
7	3½	...	5⅛	5½	Kellogg Switch	1,450	5½	5	5½—	⅛
5⅛	3	...	3⅝	3⅛	Ken Rad Tube Co	100	3½	3½	3½	....
51	49	6.9	50	50½	Ken Util Jr pfd [3.50]	50	50½	50½	50½+	½
13⅛	10	...	12	12⅛	Libby McNeill	1,400	12⅛	11⅝	12 —	⅛
6⅝	5	...	6	6⅛	Lion Oil Ref	50	6	6	6	....
19½	15½	10.4	19	19⅛	‡Lynch Corp [2]	100	19⅛	19⅛	19⅛—	⅛
7½	2⅝	...	4⅝	5	Majestic Household Util	850	5⅝	4⅛	4⅛—	⅛
32½	23⅛	8.0	31	32	Mars Field & Co [2.50]	300	31⅛	31⅛	31⅛—	⅛
30⅛	29	5.1	29⅛	30	McWilliams Dred [1.50]	850	30	29⅛	29⅛—	1
23⅛	17¼	7.0	21⅛	22	Merch & Mfg A [1.50]	50	21⅛	21⅛	21⅛—	⅝
14⅛	10	4.4	13⅛	13⅝	Mickelb Fd Pr [0.60]	450	13⅝	13	13⅝+	⅛
25⅛	17⅝	...	23⅛	24	¶Mid W Util [8% stk]	4,050	24⅛	23⅛	24 —	⅛
100⅛	95	6.0	100	100⅛	Do 6% pfd [6]	200	100	100	100	....
4	1⅝	...	2⅛	2⅝	Do war A	400	2⅝	2⅛	2⅛+	⅛
5	1⅝	...	2⅝	3	Do warr B	100	2⅝	2⅝	2⅝	....
23	18⅛	...	20⅛	20½	¶Midland Un [6% stk]	550	20½	20	20½	....
1⅛	⅞	...	⅞	1⅛	Do warr	400	1	⅞	1 —	⅛
43⅝	39	7.5	39⅛	40	Do pfd [3]	450	40	38½	40 —	⅛
90⅛	79	7.1	83⅛	85½	Midld Ut 6% pr pfd [6]	20	83⅝	83⅝	83⅝—	⅛
84⅛	80	7.3	82⅛	84½	Do 6% pfd A [6]	10	82⅛	82⅛	82⅛—	1⅝
10⅛	5⅛	...	9⅛	9½	¶Mo Kan P L [10% stk]	700	9⅝	9⅛	9⅛	....
26	21	14.0	24½	25	Monroe Chem pf [3.50]	10	25	25	25	....
104	96	6.8	62⅛	104	Mont Ward A [7]	10	103⅛	103⅛	103⅛	....
8	8	...	8	8⅝	Mosser Lea	30	8	8	8	....
11⅛	9⅛	...	9⅛	10⅛	Nachman Spring	50	10	10	10 +	
6	3⅛	...	4⅝	5	¶Nat Fam Str 10% stk	400	5⅛	5⅛	5⅛	....
1	⅝	...	⅞	1	Natl Leather	100	1	1	1 +	
31	30	9.9	30	30⅛	Nat Republic Inv [3]	200	31	30⅛	30⅛+	
34⅝	25⅝	9.1	32⅝	32⅛	Nat Standard [3]	600	33	32⅛	32⅛—	
47⅛	38	6.5	46	46⅛	‡Noblitt Sparks [3]	2,050	46⅝	45⅛	46⅛—	
31	20	...	23⅛	24⅛	N Am Car	150	24	23⅝	23⅝+	
13⅛	10	13.3	11⅛	12	N Am Gas [1.60]	100	11⅛	11⅛	11⅛	....
70⅝	61⅛	...	67⅝	68⅛	¶N A L&P [8% stk]	600	68	67⅝	68	....
37	31⅛	5.4	32⅛	33	NorthwestBan C [1.80]	200	32⅛	32⅛	32⅛—	
22	15⅛	5.3	18⅛	18⅝	Pines Wintrfront [1]	950	19	18⅛	18⅛+	
6⅛	2	...	5⅛	5⅝	¶PolymtMfg [4% stk]	650	5⅛	5⅛	5⅛—	
13	6	8.3	11⅛	12	Potter Co [1]	200	11⅛	11⅛	11⅛—	
137	122⅝	4.4	122	....	Pub Serv 6% pfd [6]	10	135	135	135	....
262	200⅛	3.2	246⅛	248⅝	Pub Svc no par [8]	100	249	247	249 —	1
5⅝	1½	...	4½	4⅝	Q R S De Vry	350	4⅝	4⅝	4⅝	....
170	155	2.5	152	159⅛	††Quaker Oats [4]	10	159⅛	159⅛	159⅛	....
5	3⅝	11.0	4½	4⅝	Railrd Shrs sec [0.50]	550	4⅝	4⅛	4⅛	....
15⅛	5	...	13⅝	14	Raytheon Mfg	350	15	14	14⅛—	
7⅛	6⅝	...	7	7½	Reliance Mfg	50	7	7	7	....
12⅛	8⅛	...	11	11⅝	Saxet Co	100	11⅝	11⅝	11⅝—	
48	44⅝	6.8	44⅝	46⅝	SeabP Svccv pf [3.25]	50	46⅝	45	46⅝+	
5⅛	3⅛	10.0	4⅛	5	Seabd Util [0.50]	450	5	4⅛	4⅛	....
12	7⅛	...	9⅛	10	¶S Union Gas [8% stk]	200	10⅛	10	10 —	
98	94	7.2	97	98	S W Gas El pfd [7]	20	97	97	97	....
16	8	22.2	8⅛	8⅝	Stand Dredge cv pf [2]	150	8⅝	8⅝	8⅝	....
1	½	...	⅝	⅞	Steinite Radio	50	⅝	⅝	⅝	....
7	4½	...	5⅝	6⅛	Super Maid Corp	100	5⅝	5⅝	5⅝	....
30⅛	20⅛	6.8	29⅛	29⅝	Swift & Co [2]	700	29⅝	29⅛	29⅛—	
39⅝	34⅛	7.8	38⅝	38⅝	†Swift Intl [3]	850	38⅝	38⅛	38⅛+	
3⅝	2	...	3	3⅛	Trans-Former Corp	50	3	3	3 —	
9	5⅛	...	7⅝	8⅛	Unit Am Util	350	8⅛	7⅛	8⅛+	
16	10⅛	8.2	14	15⅛	Do class 'A' [1.30]	50	15⅛	15⅛	15⅛+	
12⅛	5⅛	...	5⅛	6	Unit Corporation pfd	250	6⅛	6	6 —	
11⅛	10	...	10⅛	10⅛	Unit Gas Corp	1,800	10⅛	10	10⅛—	
10	4⅛	30.0	3	5	Unit Print Pub [1.20]	100	4½	4⅛	4⅛—	
49	38	3.3	47⅝	48⅛	†U S Gypsum [1.60]	500	49	48	48 —	
125	118⅝	4.6	129	130	Do pfd [6]	10	130	130	130 +	
34	14⅝	...	32⅛	32⅝	U S Radio & Television	7,900	33	32	32⅛—	1⅛
5⅛	2⅝	...	3⅝	3⅝	Utah Radio Prod	100	3⅝	3⅝	3⅝	....
9⅝	5⅝	...	8⅛	8⅝	Util Ind Corp	950	8⅝	8⅛	8⅛—	
19⅝	15	7.9	18⅛	19	Do pfd [1.50]	250	18⅝	18⅛	18⅛—	
14⅛	9	7.9	12⅛	13	Util Pwr & Lt [1]	150	12⅛	12⅛	12⅛—	
30⅝	22⅝	6.8	29⅛	30	†Do 'A' [2]	100	29⅛	29⅛	29⅛—	
12⅛	8	...	11⅛	11⅝	Viking Pump Co	50	11⅝	11⅝	11⅝—	
29	25	8.3	28⅝	29	Do pfd [2.40]	50	28⅝	28⅝	28⅝+	
23	18⅝	9.3	21⅛	21⅛	Vortex Cup [2]	100	21⅛	21⅛	21⅛—	
29	25	8.9	27⅛	28	Do 'A' [2.50]	100	27⅝	27⅝	27⅝—	
73	45	5.5	52⅝	59⅝	†Waukesha Motors [3]	20	55	55	55	....
23	20⅛	9.1	21⅛	23	W Pwr Lt & Tel [2]	90	22	21⅛	22	....
3	⅞	...	1⅛	1⅝	Wextark Radio Stores	100	1⅛	1⅛	1⅛	....
9	4	...	4⅝	5	Yates Mach	100	4⅝	4⅝	4⅝—	
5⅝	2⅝	...	4⅛	4½	Zenith Radio	300	4⅝	4⅛	4⅝—	

*Ex div. †Pays extra div. §Ex rts. ‡Pays stock div. also. ¶Pays div. in stock. zDiv. not yet announced. **Pays stock and cash. ††Pays irregular dividend.

BONDS.

Prev. 1931- High.	Low.	Sales.	Issue—	High.	Low.	Close.	Net chge.
52	39⅛	$5,000	Chi Rys 5 1927 series "A"	52⅛	52⅛	52⅛+	⅛
36	36	5,000	Chi Rys 5s 1927 purchase money	36⅝	36⅝	36⅝+	⅝
74⅝	64⅝	3,000	Chi Rys 5s 1927	73	73	73 —	⅛
73½	62⅝	4,000	Chi Rys 5s 1927 ctfs	73	72⅝	72⅝—	⅛
72	61⅝	2,000	Chi City Rys 5s 1927	71⅛	71⅛	71⅛	....
94	81	11,000	Insull Util 6s 1940	91⅝	91⅝	91⅝+	⅝
75	70⅛	1,000	Met W Side El 4s 1938 extn	75	75	75	....

RAW SILK.

NEW YORK, March 23.—(AP)—SILK—Raw futures closed easy. Sales, 2,140 bales. March, $2.45; May, $2.36; July, $2.36. Open market quotations [60 day basis]: Shanghai steam, extra B, $2.65. Canton double extra A. 14-16s, $1.80. Japanese crack double extra, $2.85.

DRY GOODS.

NEW YORK, March 23.—(AP)—Mail orders for wash fabrics of cotton, and rayon, were in good volume today. Gray cotton goods were very firm with demand moderate. Burlap was from two to three pence higher abroad and unchanged to steady here. Silk was unchanged at the opening.

A LIVING TRUST— A LIVING NEED

By establishing a Living Trust with all or part of your assets, you may

— provide an income for your family during your lifetime and thereafter
— protect your family from possible business reverses
— prevent your beneficiaries from assigning the principal and income
— avoid necessity of probate by directing in the trust agreement the disposition of the assets
— eliminate necessity for guardianship of minor children
— effect a saving in Inheritance, Estate and Income taxes

Our Special Reserve Fund of $2,000,000 is voluntarily set up as a protection for our beneficiaries, applicable to trusts under wills as well as living trusts. Its purpose is to meet defaults in payment of principal and interest on interest-bearing securities purchased by us for our trusts.

Before our beneficiaries can lose anything, we must lose $2,000,000.*

CHICAGO TITLE & TRUST COMPANY
69 WEST WASHINGTON STREET

*Send for a copy of "Declaration of Trust" establishing Special Reserve Fund

NO DEMAND LIABILITIES
NO TRADING IN SECURITIES
$2,000,000 SPECIAL RESERVE FUND
ASSETS OVER $37,000,000

Grand ... Com... one of the f... concerns re... profits in 19... Our Speci...
HORN... & W... Estab... 39 South... CH... Telephon...
A.O.Sl... Anders... 120 South... Phone Ra...
MEM... NEW YORK ST... CHICAGO STO... CHICAGO BO... CHICAGO CU... NEW YORK CU... (ASS...
Private W...
OFF... NEW YORK... LOS ANGELES—... HOLLYWOOD—... OAKL...
Southern... Gas Corp... First Mort... with common... chase privile... rently traded... York Curb... yield about 7.00... and are recom... us for investme... invited.
G.L.OHRST... BOARD OF TRA... CHICA... Telephone Ha... Offices in Twenty...
Fortu... are found... Shrewd Inv... in Times... Depre...
MOO... RATI... Your Banker's... of Investm... MOO... INVESTORS... 65 Broadway
CHICAGO AND NORTH... NOTICE OF ANN...

Grand Union Company

one of the few merchandising concerns reporting increased profits in 1930.

Our Special Memorandum will be sent on request.

HORNBLOWER & WEEKS
Established 1888
39 South La Salle Street
CHICAGO
Telephone Franklin 7500
NEW YORK, BOSTON, CHICAGO, CLEVELAND — DETROIT, PROVIDENCE, PORTLAND, ME., PITTSBURGH
Members of the New York, Boston, Chicago, Cleveland, Pittsburgh, and Detroit Stock Exchanges and the New York Curb Exchange.

A. O. Slaughter, Anderson & Fox
120 South La Salle St.
Phone Randolph 3920

MEMBERS
NEW YORK STOCK EXCHANGE
CHICAGO STOCK EXCHANGE
CHICAGO BOARD OF TRADE
CHICAGO CURB EXCHANGE
NEW YORK CURB EXCHANGE (ASSOC.)

Private Wire System

OFFICES
NEW YORK—CHICAGO
LOS ANGELES—SAN FRANCISCO
HOLLYWOOD—BEVERLY HILLS
OAKLAND

Southern Natural Gas Corporation
First Mortgage 6s
Due 1944
with common stock purchase privilege, are currently traded on the New York Curb Exchange to yield about
7.00%
and are recommended by us for investment. Inquiries invited.

G. L. OHRSTROM & CO.
INCORPORATED
BOARD OF TRADE BUILDING
CHICAGO
Telephone Harrison 9181
Offices in Twenty Principal Cities

Cities Service Subsidiaries are active in 3 essential industries. Electricity, Gas and Petroleum.

Fortunes are founded by Shrewd Investment in Times of Depression

Mail this Coupon
HENRY L. DOHERTY & CO.
60 S. La Salle St., Chicago
Please send me full information about Cities Service Common stock.
Name ____
Address ____
(002C-00)

MOODY'S RATINGS
Your Banker's Yardstick of Investment Merit
Our booklet, "The Investor's Key to Safety" explains Moody's Ratings. It tells you how to judge security values. Every investor should read it. No charge. Write for your copy.
MOODY'S INVESTORS SERVICE
65 Broadway New York City

CHICAGO AND NORTH WESTERN RAILWAY COMPANY
NOTICE OF ANNUAL MEETING.
The annual meeting of the stockholders of the Chicago and North Western Railway Company will be held at the office of the company, 400 West Madison street, in the city of Chicago, Illinois, on Tuesday, April ..., 1931, at eleven o'clock a. m., for the election of directors and the transaction of such other business as may legally come before the meeting.
The books for the transfer of stock will be closed on Thursday, March 12, 1931, at the close of business on that day, and will be reopened on Wednesday, April 15, 1931.
February 16, 1931.
FRED W. SARGENT, President.
J. D. CALDWELL, Secretary.

Monday, March 23, 1931.
Shares sold today 2,000,000
Year ago 4,100,000

NEW YORK STOCK TRANSACTIONS

Monday, March 23, 1931.
Total sales 1931 to date.....155,100,000
Total sales 1930 to date.....300,200,000

[The figures in brackets after name of stock are the present dividend rate.]

Prev. 1931 High	Low	Div. yld. pct.	Bid	Asked	Description, div. rate. $s—	Sales	High	Low	Close	Net chge.
					A					
14¼	9	...	11⅛	11⅜	Abitibi Pow & P..	200	11⅛	11⅛	11⅛	— ⅝
52	39	14.0	43⅝	44⅜	Do pfd [6]	300	44	43¼	44	— ¼
23¼	16¾	7.6	21¼	21½	Adams Expr [1.60]	1,700	21¾	21⅝	21½	....
31⅝	22¼	6.5	31¼	33	Adams Millis [2]..	1,300	32¼	31	31	— ⅝
11⅝	5⅛	...	9⅝	9¾	Adv Rumely	500	10⅛	10	10	— ⅛
⅝	⅛	...	⅛	⅝	Ahumada Lead	300	⅝	⅛	⅛	....
109⅞	92½	3.1	97⅝	97⅞	†Air Reduction [3]	10,300	100	97½	97⅞	— 1¼
10⅞	6⅛	...	7⅞	8	Airway Elec Appl.	100	7⅝	7⅝	7⅝	+ ¼
9⅛	7	4.4	9	9¼	Alask Juneau [.40]	2,900	9⅛	8⅞	9	— ⅛
12⅝	7⅜	...	9⅝	9⅞	Alleg Cor	4,800	10	9⅝	9⅝	— ⅛
59	39⅞	12.0	44⅞	50	Do pfd ww 40%	200	45	45	45	— 2½
182⅝	147¾	3.9	155¼	156	††Allied Chem [6]	6,300	157	153½	155¼	— 1⅜
124½	122	5.7	122	123	Do pfd [7]	500	123	123	123	— ⅛
42⅜	32⅞	8.3	36⅞	37¼	Allis Chalmers [3]	1,900	37⅞	36	36⅝	— 1⅛
18⅞	15	6.1	16	16⅛	Alpha Port Cem [1]	100	16⅛	16⅛	16⅛	+ ⅛
2¼	1	...	1½	2	Amal Leather	100	1⅞	1⅞	1⅞	— ⅛
23	17⅛	9.5	21⅛	21¼	Amerada [2]	4,500	22	20⅞	21⅛	— ½
2⅝	2	...	2	2½	Am Agr Chem	100	2⅛	2⅛	2⅛	— ⅝
12⅝	8⅛	...	9⅝	10	Am Brown B El	100	10	10	10	....
63	45⅛	12.7	50	55	Do pfd [7]	20	55	54	55	+ 2
129⅝	106⅛	3.2	125⅛	126	†Am Can [4]	26,800	126⅝	124⅛	125¾	— ⅝
150⅛	145	4.7	150	150⅛	Do pfd [7]	100	150	150	150	— ¼
38⅝	27	8.8	33⅝	34¼	Am Car & Fdy [3]	300	34	33¼	34	....
21¼	14½	7.2	19⅛	19⅝	Am Colrtype [1.40]	600	19⅞	19⅛	19⅝	+ ¾
48⅝	38⅛	4.2	47⅛	48	†Am Chicle [2]	600	48⅛	48	48	....
14⅛	9	...	10	11	Am Coml Alcohol..	1,600	10⅜	10⅛	10⅛	— ¼
33⅛	19	...	31¼	32¼	Am Europ Sec	100	32	32	32	— ⅛
51⅝	26⅝	...	46⅛	46⅝	Am For Pow	37,400	47	45⅝	46⅛	— ⅞
90	74	6.7	87⅝	89	Do 6% pfd [6]..	200	88⅝	88⅝	88⅝	+ ⅜
79½	67⅛	9.5	73	74⅝	Do 2d pfd [7]..	200	74⅛	73⅛	73⅛	— 1½
10⅞	7	28.6	6⅝	7	Am Haw S S [2]	200	7	7	7	....
5⅛	1⅝	...	4⅝	5⅛	Am Hide & Lea	100	5	5	5	+ ⅛
64	47⅝	6.7	62	62⅝	Am Home P [4.20]	1,000	62⅝	62	62	— 1⅝
31⅝	23⅞	10.7	28⅛	29⅛	†Am Ice [3]	500	29	28⅛	29	+ ⅜
26	18⅛	...	20⅛	20⅝	Am Inter Cor	2,800	20⅞	20⅛	20⅛	— ⅝
1⅛	⅝	...	⅞	1	Am La France	200	⅞	⅞	⅞	....
30⅝	20⅝	7.1	28	28⅛	Am Locomotive [2]	200	28	28	28	....
84⅝	72⅛	8.4	82½	85	Do pfd [7]	100	83	83	83	— ½
43⅝	31	3.5	40¼	40⅝	Am M & F [1.40]	4,500	42¼	40¼	40⅝	— 2¼
7	3⅛	...	5⅛	5⅝	Am Mch & Metls	100	5	5	5	....
23⅝	16⅝	...	21	21⅝	Am Metals	400	21⅛	21	21	— ½
39⅝	20	33.3	20⅝	21⅛	Am Nat Gas p [7]	290	21⅝	20⅝	20⅝	+ ⅛
64⅛	45	1.7	57⅝	57⅞	††Am P & L [1]	2,200	57⅞	57	57⅝	— ⅛
101½	94⅛	5.9	100⅛	101½	Do 6% pfd [6]..	100	101⅛	101⅛	101⅛	....
84⅝	80	6.0	83	84	Do 5% p stp [5]	300	83⅛	83	83	— 1⅛
21½	15⅛	4.9	20⅝	20⅞	Am Rad & S S [1]	9,700	21	20⅛	20⅝	....
12⅝	7	...	10⅞	11⅛	Am Republic	4,000	11⅛	10⅛	11⅛	+ ⅛
37⅝	26⅛	...	32	32⅛	Am Rolling Mills..	3,100	32⅝	31⅝	31⅝	— ⅞
66	57	8.5	58	58⅛	Am Safe Raz [5]..	100	58⅝	58⅝	58⅝	....
9	6⅛	...	7⅛	8⅛	Am Seating	100	8	8	8	+ ½
58⅛	40⅛	7.8	51⅛	51⅝	Am Smelting [4]..	2,500	52	51⅛	51⅝	— ⅞
102⅝	93⅛	5.8	102⅛	102⅝	Do 6% pfd [6]..	100	102⅛	102⅛	102⅛	....
138	129	5.1	137⅛	138⅛	Do pfd [7]	100	137⅛	137⅛	137⅛	....
42	37	7.5	40	41	†Am Snuff [3]	100	40⅛	40⅛	40⅛	+ ¼
109⅝	105	5.5	105⅛	109	Do pfd [6]	20	109	109	109	— ⅝
4⅛	2⅛	...	3⅛	3⅜	Am Solv & Chem..	300	3⅛	3⅛	3⅛	....
11⅛	6⅝	...	7⅛	8⅛	Do pfd [3]	200	8⅛	8⅛	8⅛	....
31⅛	25	10.5	28	28⅛	Am Steel Fdys [3]	500	29	28⅛	28⅛	— ½
48⅛	37	4.2	47⅛	48⅛	Am Stores [2]	100	47⅝	47⅝	47⅝	— ⅝
58⅝	42⅝	8.8	57	58	Am Sugar [5]	600	57⅛	56⅛	57	— ¼
108⅛	96	6.5	107	108⅛	Do pfd [7]	200	108	108	108	— ½
201⅛	176⅛	4.6	194	194⅛	Am Tel & Tel [9]	3,500	194⅛	193⅛	194⅛	....
120⅛	104	4.3	116	118	Am Tobacco [5]	400	116⅛	116⅛	116⅛	— 1⅛
128⅛	124⅛	4.7	127	127⅛	Do pfd [6]	200	127	127	127	+ ⅛
122⅛	104⅝	4.3	119	120	Do B [5]	2,600	119⅞	118⅛	119⅝	+ ⅛
110⅛	105	6.5	108	110	AmTypeFy pfd [7]	40	109	108	109	+ 2
80⅝	53⅝	4.2	71⅝	72⅛	Am Water Wks [3]	2,000	72⅛	70⅛	71⅝	— 1⅝
79	54⅛	4.3	70	72⅛	Do ct [3]	200	71	70	70	— 3
11⅛	6⅞	...	10⅝	10⅝	Am Woolen	700	10⅞	10⅝	10⅝	+ ⅝
39	21	...	38	38⅛	Do pfd	2,800	39⅛	38	38	— ⅝
8⅝	4⅛	...	6⅛	6⅝	Am Zinc	200	6⅛	6⅛	6⅛	— ⅛
43⅛	29⅝	6.8	37⅝	37⅞	Anaconda [2.50]	19,800	38	36⅞	37⅞	— ½
26⅛	22	3.9	26⅛	26⅛	Ana Wire & C [1]	300	26⅛	26⅛	26⅛	— ⅛
36	27	8.0	30⅛	31⅝	Anchor Cap [2.40]	100	30⅛	30⅛	30⅛	....
19½	13⅝	6.1	16	18	Andes Copper [1]..	200	16⅝	16⅛	16⅛	— 1⅝
4½	2⅛	...	2⅝	2⅝	Armour & Co A	8,400	3	2⅝	2⅝	— ⅛
2⅝	1⅛	...	1⅝	1⅞	Do B	3,200	1⅞	1⅞	1⅞	— ⅛
47	25	...	25½	25⅝	Do pfd	400	26⅛	25⅝	25⅝	— ⅝
72	58⅝	12.1	53	57⅝	Armour Del pfd [7]	300	58⅛	57⅞	57⅞	— ⅛
28⅛	19⅞	9.3	21⅛	22⅛	††Assoc Apparel	300	21⅝	21⅛	21⅛	....
29⅝	22	8.8	28	29	Asso Dry Gds [2.50]	1,200	28⅝	28⅛	28⅝	....
97	85	6.2	97	98	Do 1st pfd [6]	100	97	97	97	+ 1
203⅝	178⅛	5.5	187⅝	188⅝	Atchison [10]	1,000	188⅝	187⅛	188⅝	+ ⅝
107⅛	102⅛	4.6	106⅛	107⅛	Do pfd [5]	600	107⅝	106⅛	106⅛	— ⅛
120	103⅝	6.7	104	105	†Atl Coast Line [7]	300	105	103½	103½	— 2⅝
23⅝	18	5.1	20⅛	20⅛	Atl Ref [1]	5,100	20⅝	19⅛	20⅛	+ ⅛
54	45⅛	8.3	46⅛	48	†Atlas Powder [4]	100	47⅝	47⅝	47⅝	— ⅛
217⅛	101⅛	1.9	218	218⅛	††AuburnAuto [4]	36,200	221⅝	208	219	+ 4½
2⅝	1	...	1⅛	1⅛	Auto Sales	500	1⅛	1⅛	1⅛	— ⅛
6⅛	3	...	5⅛	5¼	Aviation Corp	1,100	5⅛	5	5⅛	+ ⅛
					B					
27⅛	20⅝	6.7	26⅛	26⅛	Bald Loco [1.75]..	4,300	26⅞	26⅛	26⅛	— ⅝
104⅛	88⅛	7.0	100	103⅛	Do pfd [7]	100	100⅛	100⅛	100⅛	— 3⅝
75⅞	68⅛	9.6	74	74⅛	Balt & Ohio [7]	2,400	74⅛	73⅝	74⅛	+ ⅛
113⅛	108	6.3	110	112	Bangor Ar pfd [7]	10	112	112	112	+ ⅛
10	7	...	6	7⅛	Barker Bros	30	7⅛	7⅛	7⅛	— ⅝
1⅛	1⅛	...	1½	2⅛	Barnett Leather	100	2	2	2	+ ½
14⅛	11⅛	8.3	12	12⅝	Barnsdall A [1]	4,200	12⅝	11⅞	12	— ⅛
90	87⅛	7.9	90	91	Bayuk Cig 1st p [7]	50	90	90	90	....
81	65	5.1	78	78⅛	Beatrice Cream [4]	800	78⅛	77	78⅛	+ ⅛
25½	16⅛	4.2	23⅝	23⅝	Bendix Avia [1]	7,100	24	23⅛	23⅝	— ⅛
46⅛	32⅛	4.6	44½	45	Best & Co [2]	1,100	45⅛	44⅛	45	+ ½
70⅝	45⅝	9.5	63⅝	63⅝	Beth Steel [6]	13,200	64⅛	62⅝	63⅝	+ ⅛
123⅛	114⅛	5.7	123⅛	124	Do 7% pfd [7]..	500	123⅛	123⅛	123⅛	+ ⅛
37½	20⅞	4.4	35⅛	36	Bohn Al&Br [1.50]	1,400	36⅛	34⅛	36⅛	+ ⅛
63⅛	60	6.3	63⅛	65	†Bon Ami A [4]	200	64⅝	63⅝	64⅝	+ ⅛
76⅛	67⅛	4.0	75⅛	75½	Borden Co [3]	1,500	75⅛	74⅝	75⅛	— ⅛
30⅝	20⅝	3.5	28⅝	28⅝	Borg Warner [1]..	5,400	29⅛	28⅛	28⅝	— 1⅛
66	59	6.7	60	68	Bost & Maine [4]	100	60	60	60	....
2⅝	1⅛	...	1⅝	4	Botany Mills A	50	2	2	2	....
22⅝	16⅝	7.0	21⅝	21⅛	†Briggs Mfg [1.50]	8,500	21⅞	21⅛	21⅛	— ½
24	16⅝	8.3	24⅛	24⅛	Briggs & Stratt [2]	500	24⅛	23⅝	24⅛	+ 1⅛
5⅛	2	...	4⅛	4⅝	Brockway M T	100	4⅝	4⅝	4⅝	— ⅝
26	14	...	14	17	Do pfd	70	14	14	14	....
69⅝	58⅝	6.2	65	65½	Brook Man Tr [4]	700	65⅝	65	65½	— 1½
129⅝	103	4.0	125	126⅛	Brook Un Gas [5]	1,200	126⅝	125	125	— 1⅝
35½	32⅝	8.8	33⅝	34⅛	Brown Shoe [3]	100	34⅛	34⅛	34⅛	+ ⅛
15	10⅛	...	10	11	Bruns Bal-Col	300	11⅛	11	11	....
9⅛	5⅛	...	7	7⅝	Bruns Term	200	7⅛	7⅛	7⅛	+ ⅛
20⅛	14⅛	5.9	17⅛	17⅝	Bucyrus & Erie [1]	400	17⅝	17⅛	17⅛	— ⅛
34⅛	25	7.8	32	32½	Do cv pfd [2.50]	200	32⅛	32⅛	32⅛	— ⅝
13	9	9.1	11	11⅝	Budd Wheel [1]	2,200	11⅝	10⅞	11⅛	....
23	11⅝	...	16½	17	Bullard Co	600	17⅛	17	17	— ⅝
85	31	17.1	36	43	Burns Bros pfd [7]	10	41	41	41	+ 6
36½	21⅛	3.5	28⅛	28⅝	†Burr Add Mch [1]	700	28⅝	28⅝	28⅝	+ ⅝
31	23⅛	9.3	27⅛	27⅛	Bush Termin [2.50]	900	27⅛	27	27	— ⅛
104	100⅛	6.7	103	104	Do deb [7]	80	103⅝	102	103⅝	+ 1½
113	109	6.2	110	113	Bush T Bldg pf [7]	10	113	113	113	....
20⅝	12⅝	...	17⅝	18	Butterick	400	18	17⅝	17⅝	— ¼
69⅝	37⅝	...	56⅝	57⅛	Byers A M Co	4,700	58	55⅝	56⅝	— ⅛
106⅝	99⅞	7.1	99	100	Do pfd [7]	30	99⅞	97⅛	99⅞	— ⅛
					C					
43⅝	36⅝	...	40⅛	45	Cal & Ariz	200	41	40⅛	41	+ ⅛
11⅝	8	...	9⅛	9⅝	Cal & Hecla	200	9⅛	9⅛	9⅛	....
15⅛	11⅝	6.7	15⅛	15⅝	CampWyCanFdry [1]	1,200	16	15⅛	16	+ ⅛
40⅛	29⅝	7.9	37⅛	37⅝	Can Dry G Ale [3]	1,100	37⅝	37	37⅝	— ⅛
45⅝	38⅛	6.0	42⅛	42⅛	Can Pacific [2.50]	2,400	42⅝	42	42⅝	— ⅛
23⅝	17⅝	7.0	23⅛	23½	Cannon Mills [1.60]	100	23⅛	23⅛	23⅛	+ ⅛
131½	81⅝	5.3	112⅞	113	Case J I [6]	42,900	116⅛	112⅝	113	— 3½
116	111	6.1	116	117	Do pfd [7]	220	116	115⅝	116	....
52⅛	26⅞	6.7	45	45½	†Caterpr Trac [3]	5,300	45⅝	44	45⅛	— ⅛
14⅝	5⅛	...	13⅛	13½	Celotex	300	14	13⅛	13⅛	— ⅛
13⅝	4⅛	...	13⅝	13½	Do ctfs	5,900	13⅝	12⅛	13⅛	— ⅛
37⅝	22⅛	...	30⅛	37	Do pfd	20	36	36	36	— 1⅝
24⅛	19⅛	6.8	21⅛	22	Cent Aguirre [1.50]	200	22⅛	22	22	....
30	22⅛	7.4	26⅛	27⅛	Cerro de Pasco [2]	300	26⅛	26⅛	26⅛	— ⅛
6⅝	2⅛	...	6⅛	7	Cert Products	2,400	7⅛	6⅛	6⅛	+ ⅛
23⅛	12	...	13⅝	14	Checker Cab	1,000	14	13⅝	14	....
54⅛	40	6.7	45	45½	Chesap Corp [3]	500	45⅝	44⅛	45⅝	+ ⅝
46½	39½	6.0	41	41⅛	Chesap & O [2.50]	4,000	42	40⅝	41⅛	— ⅛
45½	33	10.5	37⅛	38½	C & N W [4]	200	38	38	38	— ⅝
116	103	6.1	115	116	Do pfd [7]	100	116	116	116	....
26⅝	19⅛	4.2	24	24⅝	Chi Gr West pf [1]	400	24⅛	24⅛	24⅛	— ⅝
8⅛	5⅛	...	6⅝	7	C M St P & P	600	6⅛	6⅝	6⅝	— ⅝
15⅝	9½	...	11	11⅛	Do pfd	600	11⅝	11⅛	11⅛	— ⅛
15⅛	9⅛	...	11⅛	11⅝	Chi Pneu Tool	400	11⅛	11⅛	11⅛	....
35	23⅝	...	24	24⅛	Do cv pfd	100	24⅛	24⅛	24⅝	— ⅛
90	84	6.7	88	90	C R I & P pfd B [6]	800	89	88⅛	89	....
12⅝	10½	...	12⅝	13½	Chickasha Cot Oil..	500	12½	12½	12½	+ ¼
33⅝	25½	7.5	31⅛	32	Childs Co [2.40]	400	32	31⅝	31⅝	— ⅝
38	26	6.3	30⅝	34	Chile Copper [2]	40	31⅞	31⅞	31⅛	— 3⅛
25⅝	15⅞	4.2	23⅝	23⅝	Chrysler Mot [1]	37,000	24⅛	23⅛	23⅝	— ⅛
4⅝	2⅝	...	3⅝	4	City Stores	1,000	3⅝	3⅝	3⅝	....
37⅝	35⅝	9.7	36⅝	27	††CityIce&F [3.60]	300	36⅝	36⅝	36⅝	....
17⅝	9	...	14	14⅛	Collins Aikman	300	14⅛	14⅛	14⅛	....
32⅛	21⅝	3.9	25⅛	26	Colo Fuel [1]	100	25⅛	25⅛	25½	— ½
111⅝	73½	5.2	95⅛	97	†Colum Carbon [5]	3,700	99	95⅛	95⅝	— 3½
45⅝	33½	4.6	43⅛	44	Col G & E [2]	21,600	44⅝	43⅛	43⅝	— ⅛
16⅝	7⅝	...	13⅛	13⅝	¶Colum Graph	44,800	13⅝	12⅝	13⅛	+ ⅛
23⅛	18⅛	9.1	21⅛	21⅝	Coml Credit [2]	200	21⅝	21⅝	21⅝	— ⅛
34	25	6.1	32⅛	33⅛	Com Inv Tr [2]	200	32⅝	32⅝	32⅝	— 1
90	82	6.8	86⅝	88	Do cvt pfd [6]..	100	87⅞	87⅞	87⅞	+ ⅛
21⅛	15⅛	5.0	20	20⅛	Coml Solv [1]	5,000	20⅛	19⅝	20	....
12	8	5.0	11⅛	11⅝	Com & Sou [0.60]	14,200	11⅝	11⅛	11⅝	....
100⅝	91⅛	6.0	99⅝	100	Do pfd [6]	200	99⅞	99⅝	99⅞	+ ⅛
11⅝	6⅞	...	10⅝	10⅛	Congoleum	800	10⅝	10	10⅛	— ⅛
34⅛	32	6.1	32	32⅛	Con Nast Pub [2]	100	32⅝	32⅝	32⅝	+ ⅝
30⅝	22	13.3	28	29	†Congress Cig [4]	5,100	29⅞	28	29	+ ⅝
37⅛	25⅛	14.3	34	35	Cons Cigars [5]	200	34⅝	34	34	....
73	54	9.0	70	72⅝	Do6½%pfww [6.50]	40	72	72	72	— 1
78	64⅛	9.1	75	77	Do pfd [7]	120	77	77	77	....
15	9⅛	...	9⅝	9⅞	Cons Film	400	9⅝	9⅛	9⅝	+ ⅛
18⅛	15⅛	11.1	17⅛	18	Do pfd [2]	100	18	18	18	....
109⅝	82⅛	3.7	106⅛	106⅝	Cons Gas [4]	27,700	107⅛	105⅛	106⅛	— ⅝
104⅝	101⅛	4.9	102⅝	103	Do pfd [5]	600	103	102⅝	103	....
15⅛	15⅛	6.3	15	15⅛	Cons Laundry [1]	200	15⅝	15⅝	15⅝	....
1⅝	⅛	...	1⅛	1⅝	Cons Textile	1,300	1⅝	1⅛	1⅝	....
8⅛	5	...	6	6⅛	Container Corp A.	1,300	6⅞	5⅝	6	— ⅝
3	1⅝	...	2⅛	2⅛	Do B	2,600	2⅛	2⅛	2⅛	— ⅛
30	17⅝	...	24⅛	24⅝	Cont Baking A	1,500	24⅝	24	24⅛	— ⅝
3⅝	2⅛	...	2⅝	2⅛	Do B	500	2⅝	2⅝	2⅝	+ ⅛
59⅛	47	4.3	58⅛	59	Contl Can [2.50]..	2,000	59⅝	58⅛	59	— ⅛
16⅛	10⅛	6.7	14⅝	14⅞	Cont Dia Fib [1]..	100	14⅝	14⅝	14⅝	— ⅛
51⅛	41	5.0	48	48⅛	Contl Insur [2.40]	300	48	48	48	— ⅝
4⅛	2⅛	...	4⅛	4⅛	Contl Motors	1,900	4⅛	4⅛	4⅛	....
12	9⅛	...	9⅝	9⅛	Contl Oil Dela	11,100	10	9⅛	9⅝	+ ⅛
12	8⅝	...	8⅝	9	Contl Shares Inc	1,400	9⅛	8⅝	9	— ⅛
86⅝	76⅛	3.6	83⅛	85⅛	†Corn Prod [3]	2,100	85⅛	83⅛	85⅛	+ ⅛
152	146⅛	4.7	149⅝	152⅛	Do pfd [7]	20	151	151	151	....
18	8⅛	...	14⅛	14⅝	Coty Co	2,800	14⅞	14	14⅛	— ⅝
34½	27	6.1	32⅛	33	†Crm of Wht [2]	100	32⅛	32⅛	32⅛	— 1⅛
16½	14⅛	...	15⅝	17	Crex Carpet	200	16⅝	16	16⅝	+ ⅝
8⅝	4⅛	...	6⅝	7	Crosley Radio	200	7	7	7	+ ⅛
63	48	...	48⅛	48⅞	Crucible Steel	2,800	49⅝	48	48⅝	— ⅛
106	101⅛	7.0	98	100	Do pfd [7]	180	100	96	99	— 2½
5⅛	4	...	4⅛	5	Cuba Co	1,500	5	4⅝	4⅞	+ ⅛
5⅛	3	...	4½	5	Cuban-Am Sugar	100	5	5	5	....
1⅛	⅛	...	⅝	⅝	Cuban-Dom Sugar	1,000	⅝	⅝	⅝	— ⅛
48⅛	41	8.2	48	48⅛	Cudahy Pkg [4]	100	48⅛	48⅛	48⅛	....
5⅛	2⅝	...	5	5⅛	Curtiss Wright	3,200	5⅛	5	5⅛	....
8½	3⅛	...	7⅛	7½	Do A	600	7⅝	7⅛	7⅝	— ⅛
					D					
23	13	...	19⅝	20⅛	Davis Chem	400	20	20	20	— ⅝
22	20⅛	6.4	21½	21⅝	Deere pfd [1.40]	100	21⅝	21⅝	21⅝	....
102	77	7.8	76½	77	†D L & W [6]	300	76½	76½	76½	— 1⅛
45⅝	27⅛	...	33⅛	38	D R G & W pfd	400	34⅛	34⅛	34⅛	+ ⅛
195	175	4.3	186	189	Det Edison [8]	300	186	186	186	— 3
23	14⅝	...	21⅝	21⅛	Dia Match	9,500	21⅝	20⅝	21⅛	+ ⅛
26	24⅝	...	25⅝	25⅝	Do pfd	200	25⅝	25⅝	25⅝	....
11⅞	8⅞	8.3	11⅝	12	Dome Mining [1]	100	12	12	12	+ ¼
22⅝	14⅛	5.5	21⅝	22⅛	††Dom Strs [1.20]	600	22⅛	22	22⅛	+ ⅛
78⅝	61⅛	5.3	76⅛	76⅛	Drug, Inc [4]	5,800	76⅝	75⅝	76⅛	— 1⅛
103⅛	103	7.8	103	105⅛	Duplan Silk pf [8]	20	103	103	103	....
107	83⅛	3.9	103⅛	104⅛	Du Pnt de N [4]	9,700	104⅝	103⅛	103⅝	— 1⅛
123⅝	118⅝	4.9	122⅞	123½	Do deb [6]	200	122⅞	122⅞	122⅞	+ ⅛
					E					
13⅛	7½	...	10	11	East Roll Mills	200	10⅛	10⅛	10⅛	— ⅛
185⅝	143⅞	2.9	170	172	†Eastn Kodk [5]	2,100	171½	167	170	+ 1⅛
21⅛	13⅝	7.6	20⅝	21⅛	Eaton Axle [1.60]	1,400	21	20⅞	21	— ⅛
11⅛	3⅛	...	8⅛	8⅛	Eitingon Schilds	100	8⅝	8⅝	8⅝	— ⅛
69	35	...	65	66⅛	Do pfd	500	65	65	65	....
74⅝	50⅝	8.2	70⅛	71½	Elec Auto Lite [6]	4,000	71⅝	70⅛	71	— 1½
110	108⅝	5.6	108	109	Do pfd [7]	10	109	109	109	....
3⅛	2⅛	...	3⅛	3⅝	Elec Boat	800	3⅛	3⅛	3⅛	....
60⅝	38⅛	1.8	57⅝	58	El Pow & Lt [1]	23,700	58⅝	56⅝	57⅛	— ⅛
107⅝	100	6.5	106⅛	108⅛	Do pfd [7]	500	107½	107⅛	107⅛	— ½
65⅝	50⅞	7.9	64⅛	65	Elec Stor Bat [5]	400	65⅛	64⅝	65	— ⅛
35⅝	30⅛	8.1	30⅝	30⅝	Equit Bldg [2.50]	100	30⅝	30⅝	30⅝	— ⅛
39⅝	28	...	30	30⅝	Erie	800	30⅛	29⅞	29⅞	— ⅛
12⅝	9	...	11⅛	11⅝	Eureka Vac	300	11⅝	11⅛	11⅛	— ⅝
8⅝	4⅛	...	7½	8	Evans Prod Co	200	7½	7½	7½	....
					F					
7	5⅛	...	8⅛	8½	Fairbanks Co pfd	10	8½	8½	8½	....
30	22	9.4	26⅛	27⅛	Fed Wat Ser [2.40]	200	27	26⅛	26⅛	— ½
56⅛	46⅛	4.2	52	54⅛	Fdlty PF Ins [2.60]	200	52	52	52	— ⅝
9	6⅛	8.5	8⅝	8⅝	Fifth Av B L [.64]	40	8⅝	8⅝	8⅝	....
19⅝	17	5.6	17½	18	Firestone Rub [1]	100	18	18	18	+ ½
63	56½	9.8	62	62½	Do pfd [6]	100	62½	62½	62½	+ ½
55	41	4.6	53⅛	54	First N Strs [2.50]	400	54	53	54	— 1
⅛	⅛	...	⅛	⅛	Fisk Rubber	900	⅛	⅛	⅛	....
3	2	...	2⅝	2⅛	Do 1st pfd	110	2⅝	2⅝	2⅝	— ⅛
102½	97½	6.8	102	....	Firshm Sh pfd [7]	100	102	102	102	— ½
19⅝	12	...	14½	17	Follansbee Bros	100	16⅛	16⅛	16⅛	+ ⅛
64½	41½	3.3	60	60¼	Foster Whlr [2]	10,100	61⅝	59⅝	60	— 2
32½	22	...	29⅝	29⅞	Fourth Nat Invest	200	29⅝	29½	29⅝	— ¼
38⅝	25⅝	10.8	36⅝	36⅝	Fox Film A [4]	17,700	37	36	36⅝	+ ¼
42	28½	9.8	41⅝	42	Freeport Tex [3]	60,200	43⅛	41⅝	41⅛	+ ⅞
65	65	10.8	65	70¼	Fuller Co 2d pf [7]	30	65	65	65	....
					G					
60	50½	9.1	53⅛	55	Gamewell Co [5]	100	55¼	53¼	53¼	— 1⅝
2	⅝	...	1⅝	2⅛	Gardner Mot	9,800	2⅝	1⅝	2	+ ⅛
7⅛	4½	...	7⅛	7½	Gen Am Inv	300	7½	7⅛	7⅛	— ⅛
73⅝	57⅝	5.7	69	69⅛	G Am Tk Car [4]	500	70	69⅛	69⅝	— ⅛
45⅝	24⅛	7.5	41⅛	42⅛	Gen Asphalt [3]	5,700	42⅝	41	41⅛	+ 1
65	40⅛	13.7	55	56	Gen Cable pfd	60	52	52	52	— 1½
48½	34	9.1	43	43½	Gen Cigars [4]	1,100	44	43	43	— ⅛
54⅝	41⅝	3.0	52	52¼	Gen Elec [1.60]	21,700	52⅝	51⅝	52½	— ⅝
12⅛	11⅝	5.0	11⅛	12	Do spl [.60]	300	11⅛	11⅛	11⅛	— ⅛
55⅝	47⅝	5.4	54⅝	55	Gen Foods [3]	3,800	55⅝	54⅝	55	....
8½	4⅝	3.7	7⅛	8	G Gas El DelA [.30]	2,200	8	7⅛	8	— ⅛
76⅝	54	7.9	75½	76½	Do 6% pf cv [6]	200	76⅛	76⅛	76⅛	— ⅛
90	72	8.8	82	85	Do 7% pfd A [7]	60	82	82	82	....
48⅝	44	6.7	48½	49	General Mills [3]	1,200	49⅛	49	49	....
99	96	6.1	98	99	Do pfd [6]	200	98⅛	98⅛	98⅛	....
48	35⅛	6.5	46⅛	46⅝	Gen Motors [3]	47,500	47	46⅛	46⅛	— ⅛
103⅛	95	4.6	102⅛	103	Do 5% pfd [5]	400	103⅛	102⅛	102⅛	— ⅝
31	19	8.3	29½	30	Gen Prt Ink [2.50]	140	30⅛	29⅛	30⅛	+ ⅝
76	67	8.2	68⅝	70⅛	Do pfd [6]	40	70½	70½	70½	....
23	14⅛	...	21	21½	‡Gen Pub Ser	200	20⅛	20⅛	20⅛	— ⅛
84½	68	6.3	76	76½	Gen Ry Sig [5]	700	76½	76	76½	— 1⅛
9⅛	5⅛	...	7⅛	7⅝	Gen Real Utls	400	7⅛	7	7⅛	— ⅛
57⅝	40	7.7	50⅛	51⅛	Gen Refract [4]	900	51	50⅝	50⅝	— 1
15⅛	6⅛	...	12⅝	13⅛	Gen Thea Eqpt	2,000	13⅝	12⅝	12⅝	+ ⅛
34⅛	21⅛	...	31⅝	32	Gilette Saf Raz	3,800	32	31⅛	31⅛	....
7⅝	4⅛	...	6⅛	6⅝	Gimbel Bros	100	7	7	7	— ⅛
16⅛	8⅝	...	13	13½	Glidden Co	200	13⅛	13⅛	13⅛	+ ⅛
78	64⅛	10.3	66⅛	66⅝	Do prior pfd [7]	20	66⅝	66⅛	66⅛	— ⅛
9⅛	4	...	9⅛	9⅝	Gobel Co	700	9⅝	9⅛	9⅛	....
42⅛	31⅛	6.1	41⅛	41⅝	Gold Dust [2.50]	10,400	41⅝	40⅝	41⅛	— ⅛
20⅛	15⅛	...	18⅛	18⅝	Goodrich	2,000	19	18⅛	18⅛	— ⅛
52⅝	38⅝	10.0	48⅛	49⅝	Goodyear [5]	2,100	49⅝	47⅛	49	— ⅛
10⅝	4⅛	...	8⅛	9	Gotham Hose	100	8⅝	8⅛	8⅛	— 1⅛
60⅝	50	9.6	61	69½	Do pfd [6]	10	61⅛	61⅛	61⅛	+ ⅛
5	3⅝	...	4⅛	4½	Graham Paige	500	4½	4⅛	4½	....
22⅝	15⅛	10.0	20	20⅛	Granby [2]	600	20⅛	20⅛	20⅛	— ⅛
25	19½	4.2	24	24⅝	††Grand Stor [1]	300	24⅛	24⅛	24⅛	+ ⅛
17⅝	10⅝	...	16⅝	17	Grand Union	400	17⅛	17	17	+ ⅛
42⅛	36	7.3	42½	43⅛	Do pfd [3]	800	43	42½	43	+ 1
29⅝	20	11.1	27½	28	Gran City Stl [3]	500	27⅝	27½	27½	....
35⅝	25⅝	2.9	35½	35⅝	Grant W T [1]	1,000	35⅝	35½	35⅝	....
69⅝	58⅛	7.5	62⅝	63⅝	Gt Nor pfd [5]	700	63	62⅝	62⅝	+ ⅛
22	19⅛	...	21⅛	21½	¶Great Nor Ore	1,100	21⅝	21⅛	21⅛	+ ⅛
11⅞	7⅛	...	10⅛	10½	Gt West Sugar	300	10⅝	10⅛	10⅛	— ⅛
96½	85⅝	8.0	87	89½	Do pfd [7]	100	89	87	87	— 2
6⅝	2⅛	...	5⅛	5¼	Grigsby-Gunow	7,300	5⅛	5⅛	5⅛	— ⅛
78	78	10.5	....	68	Gulf St Stl 1st pf [7]	110	68⅝	68⅝	68⅝	— 9⅝
					H					
9⅝	6⅞	...	8⅝	8⅝	Hahn Dep Strs	4,300	9	8⅝	8⅝	+ ⅝
19⅝	15⅝	10.5	19	19¼	Hall Printg [2]	1,200	19⅛	18⅝	19	— ⅝
94	89⅛	7.5	93	94	Hanna 2d pf n [7]	10	94	94	94	....
7⅝	3⅛	...	6⅝	6⅝	Hayes Body	1,900	6⅝	6½	6⅝	— ⅛
16⅝	14½	11.6	16	17	Hercul Mot [1.80]	400	16⅛	16	16⅛	+ ⅛
58	52⅝	5.2	54⅝	58	Hercules Powd [3]	200	55	54⅛	54⅛	— 3⅝
119⅝	116⅝	6.4	117	119½	Do pfd [7]	10	119	119	119	....
101⅝	87	5.0	99	99⅝	Hershey Choc [5]	1,000	99⅝	98⅝	99⅝	+ 1⅛
102	93	3.9	101⅛	102	†Do pfd [4]	100	101	101	101	— ⅝
37	26	6.9	33	35⅛	Holland Fur [2.50]	200	35⅛	35⅛	35⅛	+ ⅝
15⅝	5⅝	...	14⅝	14⅝	Hollander & Sons	100	14⅝	14⅝	14⅝	....
9⅝	4⅛	...	8⅛	8⅝	Houdai Hershey B.	400	8⅝	8⅛	8⅛	— ⅛
96⅛	81	6.6	91	93	†Homestake [6]	100	92	92	92	+ ⅛
68⅛	35⅛	...	58	58⅛	††Houston Oil	12,100	59⅝	56	58⅛	— 1⅛
14⅛	8⅛	...	12½	12⅝	Do new	7,700	13	12⅛	12⅝	+ ⅛
29½	21	11.1	26½	27	Howe Sound [3]	500	27	26⅛	26⅛	— ⅛
44½	37	8.0	41⅝	42	Hud M RR [3.50]	100	42	42	42	....
26	18⅝	4.2	22⅝	23⅛	Hudson Mot [1]	3,300	23⅛	22⅝	23⅛	+ ⅛
13⅝	7⅝	...	11⅛	12	Hupp Mot	4,600	12	11⅛	11⅛	— ⅛
					I					
89	69⅝	9.5	....	....	Ill Cent [7]	100	74½	74½	74½	+ ¼
4⅝	2⅝	...	3⅝	3⅛	Indian Motorcycle	200	3⅝	3⅝	3⅝	— ⅛
4⅝	3⅝	...	3⅝	4⅛	Indian Ref	700	4	4	4	....
86	45	4.9	80⅛	80½	*Indus Rayon [4]	1,000	81⅛	78⅛	80⅝	— ⅛
182	158	2.4	167	169	†Ingers-Rand [4]	200	169⅝	168⅝	169	....
11⅝	7⅝	...	9⅝	10	Inspirat Copper	100	10	10	10	— ⅛
9⅛	6⅝	4.5	8½	8⅝	Insur Sh Del [.40]	500	8⅛	8⅝	8⅝	+ ⅛
9⅝	5⅛	6.7	8⅝	8½	Do ctfs m d [.60]	400	8⅝	8⅝	8⅝	+ ⅛
34	24⅛	...	28⅛	29	Int Rapid Transit	100	28⅛	28⅛	28⅛	....
15	9⅛	5.6	10½	11	Int Lake Iron [.60]	100	10⅝	10⅝	10⅝	— ⅛
5⅛	3⅛	...	3⅝	3⅝	Int Agri Corp	100	4	4	4	....
51⅛	46⅝	...	46	48	Do pfd	700	48	47	47½	— 1⅝
179⅝	145½	3.5	170½	170⅝	††Int Bus Mch [6]	200	171	170½	171	— 2⅝
62½	49⅝	7.6	53⅝	54⅛	Int Cement [4]	600	54	53⅛	53⅛	— ⅝
4	1⅝	...	3⅛	3½	Int Comb Eng	900	3⅝	3⅛	3⅛	....
39⅝	24	...	27½	32	Do pfd	100	30	30	30	— 2½
60⅛	48	4.6	55½	56	Int Harvester [2.50]	2,400	57⅛	55⅛	56⅛	— 1⅛
143½	140⅝	4.8	143	143½	Do pfd [7]	100	143	143	143	— ⅛
31	21⅝	6.9	28⅝	29	Int Hydro Elec [2]	...	29⅛	29	20	....
73	55	5.7	70½	70⅝	Int Match pfd [4]	1,700	71⅝	70	70⅝	— 2⅝
16⅝	15	13.5	14	15	Int Merc Mar [2]	200	14⅝	14⅝	14⅝	— ⅛
20⅛	13⅝	3.2	18⅝	19	Int Nick Can [.60]	20,900	19⅝	18⅝	19	— ⅛
40	31	18.4	38½	40	Int Pap 7% pf [7]..	60	38⅝	38⅝	38⅝	— 1
4½	2⅝	...	3⅛	4	Int Pap & Pow C.	100	4	4	4	....
40	26⅛	18.4	38⅝	39	Do 7% pfd [7]..	1,000	38⅝	38	38⅝	+ 1⅝
16⅛	11	...	13	14	Int Printing Ink	700	13⅝	13⅝	13⅝	— 1
65	54	9.7	61⅝	64	Do pfd [6]	150	62	60⅛	61⅛	— ⅛
12½	8	...	10⅝	13	Int Rys Cent Am	40	13	13	13	— ⅛
55⅝	44	10.0	50⅛	54	Do pfd [5]	20	50⅛	50⅛	50⅛	— ⅛
42	36⅛	8.2	36⅝	37	Int Salt [3]	500	37⅛	36⅛	36⅝	— ⅛
38⅝	18⅝	5.6	37⅝	37⅛	Int Tel & T [2]	31,600	37	36	36⅝	— ⅝
67	58	10.5	66	67	Int Dep p xw [7]	140	67	67	67	+ 1
31	27	14.3	28	28⅛	Island Crk Coal [4]	100	28	28	28	+ ⅛
					J					
57⅛	39⅝	7.4	53⅛	54	†Jewel Tea [4]	200	54	54	54	— ⅝
80⅝	52⅛	3.9	77⅝	78	Johns Manville [3]	8,000	78½	76⅛	78	....
123⅛	119⅛	5.6	123	123⅛	Jones & L pfd [7]	10	123	123	123	— ½
					K					
24⅝	16⅛	11.1	22⅝	22⅝	Kayser J [2.50]	1,400	23	22½	22½	— ⅝
3⅛	1⅝	...	3⅛	3⅛	Kelly-Springfield	2,900	3⅛	3	3⅛	....
43	15	...	44	46	Do 6% pfd	10	44	44	44	+ 1
28	9⅛	...	22	22⅝	Do 8% pfd	200	24⅝	22⅛	23	— 2
29⅝	21⅝	7.7	27⅛	27⅛	KelseyHayesWhl [2]	200	26	25⅝	26	— ⅛
15⅛	8⅝	...	14⅝	14⅝	Kelvinator	3,400	14⅝	14⅛	14⅝	....
31⅛	22½	7.1	28⅛	28⅛	Kennecott Cop [2]	5,600	28⅝	28	28⅛	— ⅝
41	37⅝	6.6	37⅝	38⅛	†Kimberly-Ck [2.50]	100	38	38	38	+ ⅛
70	45	17.0	47⅛	47⅛	Kinney Co pfd [8]	40	47⅛	46⅝	47⅛	+ ⅛
2⅝	⅝	...	1⅝	1½	Kolster Radio	500	1½	1⅝	1⅝	— ⅛
27⅛	25	5.9	27	27⅛	Kresge S S [1.60]	500	27	27	27	— ⅝
27⅝	20⅛	6.0	27	27⅛	Kreug & T [1.60]	13,700	27	26⅝	27	+ ⅛
34⅝	18	3.1	32⅛	32⅛	Kroger Grocy [1]	9,200	32⅝	32	32⅛	— ⅝
					L					
87⅛	77⅛	9.4	85½	85⅝	Lambert Co [8]	1,900	86⅛	84⅝	85⅝	— ⅝
4⅝	3⅛	...	4½	4⅝	Lee Rub & Tire	....	4½	4½	4½	....
61	52	6.7	51	53	Leh Valley [3.50]	200	52	52	52	— ½
8⅝	5⅛	...	5⅝	6⅛	Leh Valley Coal	100	6⅛	6⅛	6⅛	+ ⅛
69⅝	54	4.6	65⅝	66⅝	Lehman Corp [3]	100	65⅝	65⅝	65⅝	— ⅛
34⅝	24	9.1	33⅛	34	Lehn & Fink [3]	200	33⅛	33	33⅛	— ⅛
91⅝	83	4.6	88	89	†Liggett & M B [4]	2,700	89⅝	88⅝	89	— ⅛
34⅝	23⅛	...	29⅝	30	Lima Loco	400	30	29⅝	29⅝	— ⅛
55⅛	41⅝	9.3	43⅛	44	Liquid Carb [4]	4,900	44	42	43⅛	— 1⅛
63⅛	45⅛	5.2	58⅛	58⅝	†Loew's Inc [3]	7,200	59⅝	57⅝	58⅝	— 1⅝
5⅝	2⅝	...	4⅝	4⅛	Loft Inc	1,100	5	4⅝	4⅝	— ⅛
54⅝	43⅝	4.9	53	54	†Loose-Wiles [2.60]	400	53⅛	53	53	— 1⅛
20⅛	11⅝	...	18⅛	18⅝	Lorillard	9,800	18⅝	18⅛	18⅛	— ⅛
99⅝	90	7.1	97⅝	101	Do pfd [7]	100	100⅛	100⅛	100⅛	+ 2⅛
35⅝	27	5.3	32⅛	33⅛	Louis G&E A [1.75]	100	33⅛	33⅛	33⅛	— ⅛
111	90⅛	7.1	94⅝	99	Louis&Nash [7]	400	98	96	96	— 2½
19	11	...	17⅝	18	Ludlum Steel	2,300	18⅝	17⅝	17⅝	— ⅛
					M					
51⅝	34	3.9	50⅝	51⅛	McCrory Sto A [2]	400	51	50⅝	50⅝	....
24⅛	20⅝	4.6	21⅝	22	McIntire P M [1]	100	22	22	22	....
17	13	7.4	13½	13⅝	McKess & Rob [1]	200	13½	13½	13½	+ ⅛
91⅝	71⅛	4.5	88⅝	89	†McKeespt Tin [4]	3,700	90	88⅝	89	— ⅝
10½	7	...	9	9⅛	McLellan Sto	300	9	9	9	....
65	58	9.1	66⅛	68⅝	Do pfd [6]	20	66½	66½	66⅝	....
43⅛	35⅝	7.5	40	41	Mack Truck [3]	600	40	40	40	— ½
106⅛	83	2.0	99	99⅝	†Macy Co [2]	1,000	101	98⅝	98⅝	— 3⅝
27⅝	20⅝	9.3	22	23⅛	Magma Cop [2]	400	21⅝	21⅝	21⅝	— ⅛
39	32⅝	2.3	34⅛	35	Man El gtd mod .80	700	35⅛	34⅛	34⅛	— 1⅛
24⅛	19⅝	5.5	22⅛	22⅛	Marine Midld [1.20]	600	22⅛	22⅛	22⅛	+ ⅛
10	5⅛	...	8	8½	Marmon Motor	100	8	8	8	— 1
32⅝	23⅛	8.1	31⅛	31⅝	Marsh Field [2.50]	600	31⅝	31⅛	31⅛	— ⅛
31½	23⅛	7.9	25⅝	25⅝	Math Alkali [2]	900	26⅛	25⅝	25⅝	— ⅛
39	28⅝	5.4	37	37½	††May Dept Sto [2]	200	37½	37	37	— ½
34	27	6.5	30	32	Melville Shoe [2]	300	31	31	31	....
8⅛	5⅝	...	6⅝	6⅝	Mengel Co	100	6⅝	6⅝	6⅝	....
19⅝	10⅝	...	18⅝	19	Mex Seaboard	37,600	19⅝	18⅛	18⅝	+ ⅛
10⅝	7½	...	8½	9	Miami Copper	200	8⅝	8⅝	8⅝	— ⅛
16⅝	13	15.9	12⅝	13⅛	Mid Cont Pet [2]	500	13	12⅝	12⅝	....
31⅛	21	10.3	27⅝	28⅛	*Midld Steel [3]	100	27⅝	27⅝	27⅝	— ⅛
7⅛	4⅛	...	6	6⅛	Minn Mol Pwr Imp	1,200	6	5½	6	+ ⅛
48	40	14.5	38⅝	45	Do pfd [6.50]	100	42½	42½	42½	— ½
26⅝	18⅛	...	20⅝	21	M K & T	700	21⅛	20⅛	21⅛	+ ⅛
85	70	8.9	79	80	Do pfd [7]	200	79	79	79	— ⅛
107	86⅛	5.3	94	95	Mo Pac pfd [5]	100	94⅛	94⅛	94⅛	+ ⅛
29⅛	15⅝	...	26½	26⅝	Montgom Ward	24,400	27	26	26⅝	— ⅝
⅝	½	...	⅝	⅝	Mother Lode	1,200	⅝	⅝	⅝	....
3⅝	2⅛	...	3⅛	3⅝	Motor Met Eqpt	5,800	3⅛	3	3⅛	+ ⅝
19⅛	14⅛	8.1	18⅛	18⅝	Motor Whl [1.50]	100	18⅝	18⅝	18⅝	— ⅛
35⅝	8⅝	...	27⅛	28	Mullins Mfg	400	29⅛	28	28	— 1½
72⅛	36	12.8	60⅛	61	Do pfd [8]	20	60⅛	60⅛	60⅛	— 2
18⅝	11½	...	17⅛	17⅝	‡Murray Corp	5,000	18⅛	17⅛	17½	— ⅛
					N					
40⅝	27⅛	10.3	39⅛	39⅝	Nash Motors [4]	6,800	39⅝	39	39½	— ⅝
10⅝	7⅛	8.6	9⅛	9⅝	Nat Acme [.80]	400	9⅝	9⅛	9⅝	— ⅛
13	8½	...	11½	17	Nat Air Trans	100	12	12	12	— 1
10	3⅛	...	8⅛	8½	Nat Bellas Co	600	8⅝	8⅛	8⅛	— ⅛
83⅝	76	3.5	81	81⅛	†Nat Biscuit [2.80]	2,600	81⅝	80⅝	81⅛	— ⅛
39⅝	28⅛	10.1	29⅝	30⅛	†Nat Cash Reg [3]	7,600	30⅛	29⅛	30	+ ⅝
50⅝	38⅛	5.2	49⅝	49⅝	Nat Dairy P [2.60]	6,000	49⅝	48⅝	49⅛	+ ⅝
7⅛	4⅛	...	5	5½	Nat Dept Stores	200	5⅝	5⅝	5⅛	— 1
60	50	14.0	49	50	Do pfd [7]	20	50	50	50	....
36⅛	19⅝	6.3	32	33	Nat Dist [2]	1,900	32⅝	31⅝	32⅛	....
44⅝	31⅝	2.4	41⅛	41⅝	Nat P & L [1]	9,700	42⅛	40⅞	41⅝	— ⅝
1⅛	⅝	...	⅝	⅝	Nat Radiator	200	⅝	⅝	⅝	....
1⅛	½	...	⅝	⅝	N R R Mx 1st pfd	20	⅝	⅝	⅝	+ ⅛
58	43	3.9	52	52⅝	Nat Steel [2]	700	52⅝	52	52	— 1
70⅝	59	8.0	61	62⅛	†Nat Supply [5]	100	61⅝	61⅝	61⅝	— 1
76⅛	44⅝	7.1	69⅝	70	Nat Surety [5]	1,600	70⅛	68	70	....
24	15⅛	4.2	23	24	Nat Tea [1]	200	23⅝	23⅛	23⅛	— ⅛
14⅝	10⅛	7.7	13	13⅛	Nevada Copper [1]	500	13⅝	13	13⅛	+ ⅛
18	14⅝	5.9	16⅝	17⅛	Newport Co [1]	1,200	17	15	17	+ 1⅝
24	14	...	19	19⅝	Newton Steel	300	19⅛	19⅛	19⅛	+ ⅛
132⅛	108⅛	5.4	110⅛	112	N Y Central [6]	6,800	111	109⅛	110⅛	— 1
12⅛	8⅛	13.6	8	8⅛	N Y Invest [1.20]	2,500	8⅝	8⅛	8⅛	— ⅛
94⅝	75	6.8	88	90	N Y N H & H [6]	400	89	88	88	— ⅝
119⅝	110	5.9	118⅛	119	Do 1st pfd [7]	200	118⅛	118⅛	118⅛	+ ⅛
2	1	...	1⅛	1⅝	N Y Rys pfd	400	1⅛	1⅛	1⅛	....
117⅛	111	6.0	116	117⅛	N Y St 7% pf [7]	20	116⅛	116⅛	116⅛	+ ⅛
217	197	5.0	197	199⅝	†Norfolk & W [10]	200	196	196	196	— 1⅛
90⅛	62	...	86⅛	86⅛	‡N Amer [10% st]	3,900	86⅝	85⅛	86⅛	— 1⅛
55	53	5.5	55	55½	Do pfd [3]	300	55	54⅛	55	....
10	4⅝	...	9⅛	10	N Amer Avia	10,000	10	9⅝	10	....
105⅛	102	5.7	105	105⅝	N Am Edn pfd [6]	400	105⅛	105⅛	105⅛	— ⅛
60⅝	47⅛	9.3	53	53⅝	North Pac [5]	1,000	54⅛	53⅛	53⅝	+ ⅛
1⅛	½	...	1	1⅛	Norwalk Tire	100	1⅛	1⅛	1⅛	+ ⅛
					O					
19⅛	14	6.7	14⅛	15	Ohio Oil Co [1]	3,900	15⅛	14⅛	15	....
26	15⅛	...	16⅝	17½	Oliver F Eq pr pfd	100	16½	16½	16½	+ ⅝
6	3⅝	...	5	5⅛	Omnibus	1,000	5⅛	5	5	+ ⅛
75	60	11.8	67	69⅝	Do pfd [8]	10	68	68	68	— 1⅝
58⅝	52⅛	4.5	55⅛	55⅝	Otis Elevator [2.50]	1,000	57	55⅛	55⅝	— 1
					P					
6⅝	4	...	5⅛	6⅝	Pacific Coast	100	7	7	7	+ ¾
11⅝	8	...	12	13	Do 1st pfd	130	12	10	11	+ 2
54⅝	45⅛	3.8	52½	53	Pacific Gas [2]	1,700	53⅝	53	53	— ⅝
69⅝	50⅝	4.5	67	68	Pacific Light [3]	200	66⅝	66⅛	66⅛	— ½
25⅛	16⅝	...	24⅝	25½	Pacific Mills	100	26⅛	25⅛	25⅛	— ⅛
11⅝	8⅝	5.9	9⅝	10	Packard M [0.60]	16,200	10⅛	10	10	— ⅛
36⅛	32	...	33	36	Pan-A P & T cl B	200	35⅝	34⅛	35⅛	+ ⅛
4⅛	2⅝	...	2⅝	3⅛	Panhandle P & R..	1,400	3⅛	2⅞	3	....
50⅛	36⅝	8.7	46⅛	46½	Para Publix [4]	21,200	47	45	46⅛	+ ⅝
11	5⅝	...	10	10½	Park & Tilford	100	10	10	10	....
2⅛	1⅛	...	1⅞	2	Park-Utah Cons	700	2	1⅞	1⅞	— ⅛
2⅝	1⅛	...	2⅛	2⅛	Pathe Exch	800	2⅛	2⅛	2⅛	— ⅛
5	3	...	3⅝	3⅝	Do A	100	3⅝	3⅝	3⅝	— ⅛
4⅛	3⅛	...	3⅝	3⅝	Peerless Mo	100	3⅝	3⅝	3⅝	+ ⅛
46⅛	37⅛	2.3	42⅝	43	†Penick & F [1]	3,000	43⅝	42⅛	42⅝	— 1⅛
39⅝	28⅛	6.3	37	37⅛	PennyJC Co [2.40]	500	37⅝	37	37⅛	— ⅛
99	90	6.1	99	99½	Do pfd [6]	300	99⅝	99	99	....
64	55⅝	6.8	58⅝	58⅝	Penn R R [4]	2,400	58⅝	58⅝	58⅝	....
250	200⅛	3.4	237	239⅝	Peoples Gas [8]	400	240	238	240	— 2
10⅛	6⅝	11.8	8⅝	9	Petrol Corp [1]	2,300	9	8⅝	9	+ ⅛
25⅝	19⅝	8.5	22⅝	23½	Phelps-Dodge [2]	100	23	23	23	— ⅛
100⅝	95⅛	5.9	101⅛	102⅛	Do 6% pfd n [6]	100	101⅝	101⅝	101⅝	+ ⅛
56⅛	52⅛	5.5	53⅛	55⅝	Do 6% pfd [3]	200	55	55	55	....
12⅛	7⅛	...	11⅛	11⅝	Phil Read Coal	13,900	12⅛	11⅝	11⅝	— ⅛
11⅛	9	8.9	10⅛	11	Phillip Morris [1]	800	11⅛	11	11	— ⅛
16⅝	10⅛	...	11⅛	12	Phillips Petrol	6,900	12⅛	11⅝	12	....
27⅛	19	9.1	20	22	Pierce-Arrow [2]	200	23	22	22	— 1
1⅛	⅝	...	⅝	1	Pierce Oil	200	1	1	1	....
37	26	5.8	34	34⅛	Pillsbury F M [2]	300	34⅛	34	34	— ½
80	67½	...	72⅛	73⅛	Do pfd	200	73⅛	73⅛	73⅛	....
15	13	...	14	14⅛	Pitts United	400	14	14	14	....
86	59⅝	...	62	64	Pitts & W Va [6]	300	64⅝	64	64	+ 2
27	16	15.2	22⅛	23⅛	Porto R T A [3.50]	1,200	23⅝	22⅛	23	— 1
8	4⅝	...	6⅛	6⅝	Do B	600	6⅝	6⅛	6⅝	+ ⅛
20⅝	12⅝	13.3	14⅝	15	Prairie O & G [2]	1,900	15⅛	14⅝	14⅝	— ⅛
26⅛	17⅝	13.3	22	22⅛	†Prairie P L [3]	6,400	22⅛	21⅛	21⅝	— ⅛
71⅛	63	3.4	68⅛	69	Proc & Gam [2.40]	2,700	69⅛	68	68⅛	— ⅛
16	11⅝	...	13⅛	14⅝	Do pfd	20	14⅝	14⅝	14⅝	+ ⅝
111⅛	109⅛	5.4	110⅛	111	PSE & G 6%pf [6]	200	111	111	111	....
96⅛	72	3.6	92	92⅛	†PubS of NJ [3.40]	7,700	92⅝	90⅝	92⅛	+ ⅛
99⅛	95	5.1	98⅛	98⅝	Do 5% pfd [5]	200	98⅛	98⅝	98⅛	....
117	109⅝	5.1	116⅝	117⅛	Do 6% pfd [6]	200	117⅛	117⅛	117⅛	+ ⅛
58⅛	49⅝	7.7	51⅛	51⅛	Pullman Inc [4]	1,200	51⅝	51⅛	51⅛	+ ⅛
2	⅝	...	1⅛	1½	Punta A Sug	600	1⅝	1	1⅛	+ ⅛
11⅝	8⅛	...	9	9⅛	Pure Oil	600	9⅛	8⅞	9⅛	....
101⅞	93⅝	8.8	90⅝	91½	Do pfd [8]	150	94⅝	91½	91½	— 2⅛
55⅛	38	7.6	50⅝	51⅛	Purity Baking [4]	4,200	51⅛	50⅛	51	— 1
					R					
27⅛	12	...	25⅝	25⅝	Radio Co	52,300	26⅛	25⅝	25⅝	— ⅝
60	34⅛	8.4	57½	60	Do pfd B [5]	200	60	59⅝	59⅝	— ⅛
24⅛	15⅝	...	23⅝	23⅝	Radio Keith Orph	55,700	24⅛	23⅛	23⅝	— ⅛
29⅝	18⅝	9.5	27	27⅛	Raybes M [2.60]	600	27⅝	27⅛	27⅛	— ⅛
30⅝	21⅛	12.0	23	23⅛	††Real Silk H [3]	500	24⅝	23	23	— 1⅝
19⅝	14⅛	...	14⅝	15	Remington Rand	1,800	15	14⅝	14⅝	— ⅝
88	78⅝	9.0	75	80	Do 1st pfd [7]	100	78	78	78	— 1½
10⅛	7⅝	4.4	8½	8⅝	Reo Motor [0.40]	400	8½	8½	8½	— ⅛
8⅝	7	5.1	7⅛	8	Do ct [0.40]	100	8	8	8	+ ⅛
25⅝	12	...	22	22⅛	Rep Steel	2,200	22⅛	21⅝	22	— ½
53⅛	29⅛	...	46	48	Do pfd	700	46	46	46	— ⅛
22⅝	11⅛	1.4	19⅛	19⅝	Reyn Metals [2]	2,400	19⅛	18⅝	19⅛	+ ⅝
53	40⅝	5.9	51⅛	52	Reyn Tob B [3]	7,500	52⅛	51⅝	52	....
75⅛	70	4.1	72⅛	73	Do A [3]	20	73	73	73	....
6⅝	2⅝	...	4⅛	4½	Richfield Oil	100	4⅛	4⅛	4⅛	— ⅛
10⅛	5⅝	...	7⅛	8⅛	Rio Grand Oil	800	7⅝	7⅛	7⅛	+ ⅛
26	16⅛	8.1	24	24⅛	Rossia Ins [2.20]	100	24⅝	24⅝	24⅝	— ⅝
42⅝	37⅝	8.4	37⅝	38	¶Roy D N Y [3.20]	100	37⅝	37⅝	37⅝	....
					S					
63	38⅝	8.2	61⅛	61⅝	Safeway Stores [5]	800	61½	61	61⅛	— ⅛
96	86	6.3	95	95½	Do 6% pfd [6]	40	95½	95½	95½	+ ⅛
32⅝	23⅝	8.3	24	24½	†St Joe Lead [2]	2,100	24½	23	23⅛	— ⅛
62⅝	35	22.2	38	40	St L & S F [8]	200	38⅝	38⅝	38⅝	+ 2⅛
70	57⅛	10.0	59⅝	64	Do pfd [6]	300	60	60	60	....
26⅛	13	11.1	17⅝	18	Savage Arms [2]	100	18⅝	18⅝	18⅝	— ⅛
10⅝	4	...	10	10⅛	Schulte Stores	8,300	10⅛	10	10	....
1⅝	⅛	...	⅝	⅝	Seaboard A Line	1,700	⅝	⅝	⅝	— ⅛
6⅛	1	...	1⅛	1½	Do pfd	400	1⅛	1⅛	1⅛	....
63⅛	44⅝	4.2	59	59⅛	††Sears-Roe [2.50]	8,200	60⅝	58⅝	59⅝	— ⅝
6⅛	3⅛	...	5⅝	6⅛	Second N Sec	200	5⅝	5⅝	5⅝	— ⅝
1⅝	⅝	...	1⅛	1⅝	Seneca Copper	100	1⅛	1⅛	1⅛	....
10⅝	4⅝	...	9⅛	9½	Servel Inc	2,400	9½	9⅛	9⅛	— ⅛
19	12	...	19⅛	19⅝	Sharp-Dohme	19,500	20	18⅝	19⅛	+ ⅝
60⅛	53⅛	5.8	61	62	Do pfd [3.50]	700	61	60⅛	61	+ 1
29⅝	22⅛	3.6	27⅛	28	Shattuck F G [1]	1,000	27⅝	27⅛	27⅛	— ⅛
10⅛	7⅝	...	7⅝	8	Shell Un Oil	3,500	8	7⅝	8	+ ⅛
78	63⅝	8.0	54	55½	Do 5½% p [5.50]	100	54	54	54	+ ⅛
9⅝	4⅛	...	7⅛	8	Shubert Thea	400	7⅛	7⅛	7⅛	— ⅛
23⅝	14⅝	...	18⅛	18⅝	Simmons Co	1,000	18½	18⅛	18⅝	— ⅛
11	7⅛	...	7½	8⅝	Simms Pet	400	8⅝	7	7⅛	+ 1⅛
15⅛	10⅛	7.7	13⅛	13⅛	Sinclair Oil [1]	12,700	13⅝	12⅝	13⅛	+ ⅛
12⅝	8½	...	9	9⅝	Skelly Oil	1,200	9⅛	8⅝	9⅛	+ ⅛
62	43½	12.8	46½	50⅛	Do pfd w w [6]	200	46⅝	46⅝	46⅝	— ⅛
4⅝	2⅝	...	3⅛	3⅝	Snider Pack	600	3⅝	3	3⅝	+ ⅛
17½	9⅝	...	13⅛	13½	S Porto R Sug	2,000	14	13⅛	13⅛	— ⅛
54⅛	45⅛	3.8	51⅛	52	So Cal Edison [2]	3,100	53	51	51⅝	— 1⅝
2⅛	2⅝	...	2⅛	2⅝	Do rts	19,900	2⅝	2⅛	2⅛	— ⅛
109⅛	92⅝	6.0	98⅛	99⅛	Southern Pac [6]	2,500	100	98⅝	98⅝	— 1⅝
63⅝	47⅛	15.1	51	52	Southern Ry [8]	1,700	52⅛	51⅛	52⅛	— ⅛
36	34	5.9	34	35	Spalding A G [2]	100	34⅛	34⅛	34⅛	+ ⅛
92½	91⅛	6.5	91⅝	93⅛	Spang Chal pfd [6]	100	91⅝	91	91	— 1
13⅝	8⅝	8.0	12⅝	12⅝	Sparks Withing [1]	3,100	12⅝	12⅛	12⅛	— ⅛
4	2⅝	...	3	4	Spear Co	60	3⅝	3⅝	3⅝	+ ⅛
15⅝	10	5.3	14⅛	15	Spencer Kel [0.80]	200	15⅛	15	15⅛	+ ⅛
17⅝	10⅛	...	13⅛	14⅝	Spicer Mfg	100	14⅛	14⅛	14⅛	— ⅛
11⅝	5⅛	...	13⅝	14	Spiegel May Stern	4,500	14⅛	11⅛	14	+ 2⅛
20⅛	16	6.0	19⅝	20	Stand Brand [1.20]	10,200	20⅛	19⅝	19⅝	— ⅛
4	2⅝	...	3⅛	3⅝	Stand Com Tob	100	3⅝	3⅝	3⅝	....
88⅝	58⅛	4.0	84⅛	85	Stand Gas [3.50]	7,000	85⅛	84	84⅛	— ⅛
64⅝	57⅝	6.3	64	64⅝	Do pfd [4]	300	64⅝	64⅝	64⅝	— ⅛
100⅛	92⅛	6.0	100⅛	101	Do 6% pr pf [6]	100	101	101	101	+ ⅛
109⅝	101⅛	6.5	107½	108⅝	Do 7% pr pf [7]	100	108⅝	108⅝	108⅝	+ ⅛
4⅛	2	...	3⅛	4⅛	Stand Invest	100	4	4	4	+ ⅛
51⅝	45	5.6	45⅛	45⅝	Stand O Cal [2.50]	10,200	46⅛	45⅛	45⅛	+ ⅛
19	14⅝	6.3	15⅛	16	Stand O Kas [1]	200	15	15	15	— ⅛
52⅛	44⅝	2.2	45⅝	46	†Stand O N J [1]	24,500	46⅛	45⅛	45⅝	+ ⅛
26	21⅛	7.3	22⅛	22⅝	Stand O NY [1.60]	12,900	22⅝	22⅛	22⅝	+ ⅛
34⅛	22½	6.1	32⅛	33	Starrett L S [2]	800	33⅛	32⅝	33	+ ⅛
5⅛	3	...	4⅝	5	Sterling Sec	200	4⅝	4⅝	4⅝	....
39⅛	33	8.1	37⅛	38⅝	Do cvt pfd [3]	100	38	38	38	+ ½
21⅛	14⅛	...	20⅛	20⅝	Stewart-Warner	2,400	20⅝	20	20⅝	+ ⅛
54⅛	37⅝	5.8	51⅝	52	Stone & Web [3]	8,300	52⅝	51	52	— 1
25⅝	20⅝	5.0	24⅛	25	Studebaker [1.20]	23,400	25⅝	24⅛	24⅛	— ⅛
104⅛	100⅝	5.8	103⅛	104	††Sun Oil pfd [6]	20	104	104	104	....
40⅝	33	7.6	32	34⅝	Super Heat [2.50]	100	33	33	33	....
6½	4⅛	...	5⅛	6⅛	Symington A	300	6	5⅝	6	+ ⅛
					T					
21⅛	17	6.7	20⅝	21⅝	Telautogr [1.40]	400	21	20⅝	20⅝	— ⅛
36⅛	29⅛	10.0	29⅝	30	Texas Corp [3]	21,000	31⅝	29⅝	29⅝	— ⅛
55⅝	45⅝	7.7	53⅛	53⅛	Tex Gulf Sulph [4]	4,200	54	52⅛	53½	+ 1⅛
17⅝	11⅛	...	14⅛	15	Texas Land Tr	14,500	15⅛	14⅝	15	+ ⅛
6⅛	4⅛	...	5⅝	5⅛	Tex & Pac Coal & O	1,400	5⅝	5	5⅝	+ ⅛
22	11⅝	8.0	19	19⅛	Thatch Mfg [1.60]	100	19⅛	19⅛	19⅛	— ⅛
9	5	...	7	7⅛	Thermoid Co	200	7	6⅝	7	....
27	18⅛	8.0	24⅛	25⅛	Third Nat Inv [2]	100	25	25	25	— ⅛
18	11⅝	7.5	15⅛	16	Thomp Prod [1.20]	200	16	15⅛	15⅛	— 1
8⅝	4	...	6⅛	7	Thompson Starrett	200	6⅝	6⅛	6⅛	— ⅛
9	6½	8.6	7⅛	7⅛	Tidewat Assn [.60]	3,200	7⅛	6⅝	7	....
68	55	9.8	61	62⅛	Do pfd [6]	100	61	61	61	....
12	9⅝	7.3	11	11⅛	Tim Det Axle [.80]	500	11	11	11	....
59	43	5.4	56	57	Timken R B [3]	500	56⅝	56	56⅝	— ⅛
3⅝	2⅛	...	3⅛	3⅝	Tobacco Prod	700	3⅝	3⅛	3⅝	+ ⅛
13⅛	10⅝	6.2	13	13⅛	†Do A [.80]	300	13	12⅝	13	....
18	11⅝	6.9	14⅝	14⅝	Trans Amer [1]	6,100	14⅝	14⅝	14⅝	— ⅛
17⅝	7⅝	6.9	14	14⅝	Trans & Wms [1]	100	14⅝	14⅝	14⅝	— ⅛
11⅝	6⅛	...	11⅛	11⅛	Tri Cont Corp	3,800	11⅛	11⅛	11⅛	+ ⅛
94	92⅛	6.5	93⅛	93⅛	Do pfd [6]	200	93⅛	93⅛	93⅛	+ ⅛
45⅝	29⅝	5.8	42⅛	43	Trico Prod [2.50]	200	42⅛	42⅛	42⅛	— ⅛
10	8½	21.6	7⅝	8	Tru Tr Coal [1.60]	200	7⅛	7⅛	7⅛	— 1⅛
27⅝	21	5.2	22½	23	Truscon Stl [1.20]	300	22⅝	22¼	22⅝	— ⅛
17⅝	9	36.4	11	12	Twin City [4]	200	11⅛	11⅛	11⅛	+ ⅛
					U					
21⅝	14½	8.0	18⅛	18⅝	Ulen & Co [1.60]	100	18⅝	18⅝	18⅝	....
75⅝	51⅛	7.5	67	68	Underwd Elliot [5]	900	68	66⅝	67⅛	— 1
13⅝	9⅝	...	11	12⅛	Union Bag & Paper	100	12⅛	12⅛	12⅛	+ ⅛
72	55⅛	3.1	67	67⅛	Union Carb [2.60]	7,500	67⅝	66⅛	67⅝	— ⅛
26⅝	20⅝	8.7	22⅛	22⅝	†Un Oil Cal [2]	3,400	23⅛	22⅝	23	+ ⅛
205⅛	179⅝	5.3	186	188	Union Pac [10]	700	188	187	187⅝	— ⅛
86⅝	83⅝	4.7	85⅝	86⅝	Do pfd [4]	500	85⅝	85⅝	85⅝	— ⅛
24⅛	22	7.3	22	22⅛	Un Tk Car [1.60]	100	22	22	22	....
37⅝	22⅛	...	35⅛	35⅛	Un Aircraft & Tr	20,900	35⅝	35	35⅛	— ⅛
40⅛	33⅛	5.0	40⅛	41	Unit Biscuit [2]	1,400	40⅝	39	40⅞	+ ⅛
119½	113⅛	5.8	118⅛	122	Do pfd [7]	20	122	119⅛	122	+ 2⅛
28⅛	18⅛	...	20⅛	20⅝	Unit Carbon	400	20⅛	20	20⅛	— ⅛
6⅝	4	...	6⅛	6⅝	Unit Cigar Stores	4,400	7	6⅛	6⅛	— ⅛
31⅛	16⅝	2.4	29⅝	30	United Corp [.75]	62,000	30⅛	29⅝	29⅝	— ⅛
51⅛	44⅝	5.8	51½	52	Do pfd [3]	800	51⅛	51⅛	51⅛	....
12	3	...	8⅛	9	Unit Elec Coal	500	8⅝	8	8⅛	+ 1⅛
67⅝	51⅝	6.2	64⅛	65	United Fruit [4]	1,300	65	64⅛	64⅝	— 1⅛
37⅝	27⅛	3.3	35⅛	36	Un Gas & I [1.20]	21,900	36⅛	35⅛	36	— ⅛
102⅝	98⅛	4.9	102	102⅛	Do pfd [5]	500	102⅝	102⅛	102⅝	+ ⅛
31⅝	23⅛	6.9	28⅝	29⅝	Un Pc Dye Wks [2]	200	29⅝	29	29	+ ⅛
105⅛	102	6.5	108⅛	110	Do pfd [6.50]	50	108⅛	108⅛	108⅛	+ 3⅛
12	7⅝	...	11	11⅛	U S Foreign Sec	1,300	11	10⅝	10⅞	— ⅛
90	80	6.7	89	90	Do pfd [6]	300	89⅝	89⅝	89⅝	....
29	17	...	25½	26	U S Freight	200	26⅛	26	26	— 1⅛
49⅝	40⅛	3.2	47	48⅝	U S Gypsum [1.60]	1,200	49⅝	48⅛	48⅛	— ⅛
10	5⅝	...	9⅛	10	U S Hoffman	400	9⅛	9⅛	9⅛	....
77⅝	54	10.9	51⅛	51⅛	U S Ind Alco [6]	9,400	57⅛	51	51⅛	— 7⅛
10⅝	3⅝	...	8	8½	U S Leather	300	9⅛	9⅛	9⅛	— ⅛
15⅝	7	...	13⅛	13⅝	Do A	400	14⅛	13⅝	13⅝	— ⅛
36	27⅝	5.9	33⅝	34	U S Pipe & F [2]	2,400	34⅛	33⅝	33⅝	— ⅛
20	18⅛	6.0	20	20⅛	Do 1st pfd [1.20]	900	20	20	20	....
36⅝	26⅛	8.8	32⅝	32⅝	U S Realty [3]	600	33⅝	32⅝	33	— ⅛
20⅝	11⅝	...	19	19⅛	U S Rubber	10,600	19⅝	18	19⅛	— ⅛
36⅝	20⅝	...	34	35½	Do 1st pfd	2,700	35⅝	33⅝	33⅝	— 1⅝
25⅝	18⅝	4.4	22½	23	U S Smelting [1]	100	23	23	23	— 1
152⅝	137⅛	4.8	146⅝	146⅝	U S Steel [7]	21,000	147⅝	146⅛	146⅝	— ⅛
150	143⅛	4.7	149⅝	150⅛	Do pfd [7]	700	150	149⅝	149⅝	+ ⅛
71⅝	60⅛	6.4	70	71⅛	U S Tob [4.40]	200	71⅛	71⅛	71⅛	....
8⅝	5⅛	...	7⅛	8	Unit Stores A	200	8	8	8	....
38⅝	28	7.9	38	39	Univ Lf Tob [3]	1,300	38⅝	38	38⅝	+ ⅛
42	29	19.2	38	42	Unic Pic 1 pf [8]	10	41⅛	41⅛	41⅛	— ⅛
4	2⅝	...	3	3⅛	Univ Pipe & Radio	300	3	3	3	....
124⅛	100	6.7	113	130	Utah Copper [8]	80	122	122	122	+ 2
31	21⅛	6.7	29⅝	29⅝	†Ut Pw & Lt A [2]	600	29⅝	29½	29½	— ⅛
					V					
75⅝	45⅛	4.3	70⅛	70⅝	Vanadium [3]	29,500	71⅝	69⅝	70⅛	— ⅛
71⅝	67⅛	10.3	68	72	Virg Chem	100	68	68	68	— ⅛
32⅝	22	...	30	33⅝	Virg Coal & Coke	50	33⅛	33⅛	33⅛	+ ⅛
					W					
27⅝	22⅛	6.3	23⅝	24	Waldorf Sys [1.50]	300	24	23⅝	23⅝	— ⅛
5⅝	3⅛	...	6⅝	6⅝	Ward Baking B	200	6⅝	6⅝	6⅝	— ⅛
20⅝	11⅝	...	13⅛	13⅝	Warner Bros Pic A	24,900	13⅝	13⅛	13⅝	+ ⅛
7⅝	4⅛	...	5	6	Warner Quinlin	100	5	5	5	....
46⅝	27⅛	7.1	41⅛	41⅝	Warren Bros [3]	3,100	42	41⅛	41⅛	....
49⅝	45	6.7	45	46	Do cvt pfd [3]	140	45⅛	45	45⅛	— 1⅝
32	24	6.3	30	32	Warren Fdy [2]	100	31⅛	31⅛	31⅛	+ ⅛
26⅛	21⅛	7.7	25⅝	25⅝	Wess Oil & Sn [2]	200	25⅝	25⅝	25⅝	— ⅛
103	95	5.8	101	105	W P E 6% pfd [6]	40	103	103	103	+ 1⅛
108⅝	103	6.4	109	109⅝	Do 7% pfd [7]	20	109⅝	109	109⅝	+ ⅛
12⅛	4⅝	...	10⅛	11⅝	West Dairy B	600	11⅛	10⅛	11⅛	— ⅛
19⅝	13⅛	...	16⅛	16⅝	Western Maryland	600	16⅝	16⅝	16⅝	— ⅛
150⅝	130	5.9	133⅛	134⅛	West Union [8]	1,000	135⅛	133	133	— 2⅛
36⅛	33	5.7	34⅛	34⅝	West Air Brk [2]	200	34⅛	34⅛	34⅛	— ⅛
107⅝	82⅝	5.5	91⅛	91⅝	Westingh El [5]	45,260	92⅝	89⅝	91⅛	+ ⅛
119⅝	103⅛	4.6	109½	111	Do 1st pfd [5]	10	110	110	110	— 1
40	19⅝	5.9	33	34	Westy Chl Pr [2]	1,400	36⅛	33⅛	34	— 2⅛
2⅝	1	...	1⅛	1½	Wextark Rad Strs	300	1⅝	1⅛	1⅛	— ⅛
47⅝	39	8.5	46	47	†Wh Rk Mi Sp [4]	100	47	47	47	— ⅝
4	2⅛	...	3⅛	3⅝	White Sew Mach	100	3⅝	3⅝	3⅝	— ⅛
8⅝	6⅛	...	7⅝	8	Wilcox Oil & Gas	300	8	8	8	— ⅛
30	20	8.3	29	30	Wilc Ri P A [2.50]	500	30	29½	30	+ ⅛
8	4⅝	...	7⅝	7½	Willys Overland	2,900	7⅝	7⅝	7⅝	— ⅛
3⅝	2½	...	2⅝	3	Wilson & Co	400	2⅝	2½	2½	— ⅛
51⅝	40	15.2	45	45⅝	Do pfd [7]	100	46	46	46	....
65⅝	54⅝	3.4	64⅛	64⅝	Woolworth [2.40]	3,600	64⅝	63⅝	64⅝	+ ⅛
106⅝	59⅝	...	89⅝	90⅝	Worthington Pump	24,000	92	88⅝	90	— 2⅛
83⅝	70	7.6	78	79⅛	Do pfd B [6]	300	79⅛	79	79	....
80⅝	66⅝	5.1	78	78⅝	Wrigley [4]	1,100	78⅝	78	78	— 1
					Y					
30	25	7.7	25⅛	27	Yale & Towne [2]	300	26⅛	26	26	— ⅛
15⅛	9⅝	...	14⅛	14⅛	Yellow Truck	7,700	14⅝	14⅛	14⅛	— ⅛
78	73	6.8	74	75	Y'town S & T [4]	100	74⅝	74⅛	74⅛	— 1⅛
29	22⅝	11.5	25⅛	25½	Yng Sp & W [3]	700	25⅝	25½	25½	....
					Z					
5⅛	2⅝	...	4	4¼	Zenith Radio	100	4⅛	4⅛	4⅛	....

*Ex dividend. †Pays extra dividend. ‡Ex rights. §Dividend in stock. ¶Irregular dividend rate. **Dividend on accul. ††Pays stock dividend also. zNew rate not announced.

Sales to 10:30 a. m., 300,000; to noon, 1,000,000; to 1:30 p. m., 1,400,000; to 2:10 p. m. 1,700,000. Total sales, 2,000,000.

STOCKS RECEIVE EARLY JOLT, BUT BULLS SAVE DAY

[Continued from page 29, column 8.]

generally foreseen and should have given nobody hereabouts heart failure even though it was a bit sudden. But they of the stock trading gentry have had their nerves worn to rather raw edges in the last few days by talk from high quarters of important dividend reductions and omissions due this week, of a batch of unpleasant first quarter earnings statements looming up just beyond them and of the market's failure to fulfill the roseate predictions made in its behalf for some new tops more shiny even than those set in the February upthrust.

The selling movement reached its climax in the late forenoon, when most of the active leaders, including United States Steel common, American Can, General Electric and shares of that calibre, sank 1 to 3 points below their closing levels of Saturday, with the customary group of volatiles doing somewhat worse.

Firmer Tone Develops.

With the turn of the day, however, formidable support began to appear in behalf of the belabored pace-makers and a firmer tone developed. Trading slowed down, showing that holders were generally reluctant to part with stocks and, with the exception of isolated setbacks here and there, the list continued to improve slowly from then on to the close.

The final gong found American Can back to 125¾, a loss of less than half a point on the day; Steel at 146⅝, off ⅝; Consolidated Gas at 106⅝, off a half; General Electric at 52½, off ¾; Radio at 25⅝, off ⅝, and Westinghouse at 91⅛, up an eighth of a point.

About the worst performance of the day was put on by United States Industrial Alcohol, which took a tumble for another 7½ points, making a loss of some sixteen points this issue has suffered in the last week. At its low today the stock was selling at the lowest levels since the early part of 1926. Talk of poor earnings and unfavorable dividend action at the meeting which the directors were to have held today but postponed to April 12 is to blame for the plight of this erstwhile popular issue.

Auburn Auto Soars.

In fitting contrast to Alcohol's conduct was another spectacular runup by Auburn Auto, negotiated, as usual, at the expense of a badly harried short interest. This eccentric volatile fairly leaped from 208 to 221⅝—nearly 14 points within a couple of hours after it got going good. At its low in the forenoon, Auburn was off 6½ points from Saturday. The closing price of 219 represented a net gain of 4½ points on the day.

For some reason, which the rank and file could not quite make out, the oils had their best day in weeks. Any one in Wall street is willing to admit that the oil situation is as bad as it has been in many a blue moon, and yet the close found some of the notables of the group strutting along with gains of 1 to 2 points and a record of sales that made eyes blink and speculative tongues wag. Houston, Simms, and Mexican Seaboard were the favorites of this section of the parade.

ON FOREIGN BOURSES.

LONDON, March 23.—(AP)—Bar silver, 13⅛d per ounce. Money, 2¼ per cent. Discount rates: Short bills, 2⅛@2¼ per cent; three months, 2⅛ per cent.

PARIS, March 23.—(AP)—Trading was dull on the bourse today. Three per cent rentes, 88f 20c. Five per cent loan, 103f 75c. Exchange on London, 124f 17c. The dollar was quoted at 25f 55¼c.

CHICAGO BANK STOCKS

	Bid.	Ask.		Bid.	Ask.
Cent Trust	250	253	Nat Bk Rep	73	75
Chi Bk Com	58	60	Nat Builders	165	175
Congress T&S	100	107	Northern Tr	461	465
Cont Ill Bk	390	393	Peoples Tr	341	346
First Nat	487	490	Personal L'n	186	191
Foremn-StNat	400	405	Straus Nat	185	200
Harris T & S	515	530	Terminal Nat	44	46
Lk Sh T&S	315	325	Union Bank	150	155

INSURANCE STOCKS

[Quoted by H. W. Cornelius & Co.]

	Bid.	Ask.		Bid.	Ask.
Aetna L	54	56	Halifax	21	23
Aetna F	48	50	Hanover	36	37½
Am All	25	27	Hartford	64	66
Am Ins	17½	19	Home	35	36½
Am Sur	86	91	IC NA	60	62
Balt Am	13	14½	Mo St L	18½	20½
Bos Ins	570	600	Nat Cas	19	23
Cil Ass	68	72	Nat Fire	60	62
Contl C	34	36	Nat Lib	8½	9½
Contl Ins	48	50	Natl Sur	70	72
Fid Phn	52	54	No Riv	42	45
Fmns Ins	28	30	Peo N F	7¼	8¼
Fkln Fire	27½	29	Pro Wash	56	58
Glens Fls	50	53	Spg F&M	109	113
Gt A In	28	30	SP F&M	173	179
Glo & R	710	735	Trav	1025	1050

MONEY AND EXCHANGE

Money in Chicago firm, 5@6 per cent on collateral, 3¼@3½ per cent over the counter; commercial paper, 2¾@3¼ per cent; bankers' acceptances, 1⅛@1⅝ per cent. Chicago clearings yesterday were $64,000,000, compared with $68,600,000 a week ago and $80,000,000 a year ago.

NEW YORK MONEY MARKET.

NEW YORK, March 23.—(AP)—Call money, steady, 1½ per cent all day. Time loans, steady, 60 days, 1½@1¾; 90 days, 1¾@2; 4 months, 2@2¼; 5-6 months, 2¼@2½ per cent. Prime commercial paper, 2¾@2½ per cent. Bankers acceptances unchanged, 30 days, 1⅝@1½; 60-90 days, 1⅝@1½; 4 months, 1⅝@1¾; 5-6 months, 1⅞@1¾ per cent. Bar silver, 29⅛c.

FOREIGN EXCHANGE.

Closing rates on foreign exchange in amounts of $25,000 and over between banks as quoted by the Continental Illinois Bank and Trust company, Chicago:

	Mar. 23.	Mar. 21.	Wk. ago.	Yr. ago.
London—				
Cables	486.13	486.03	485.84	486.70
Checks	485.98	485.88	485.72	486.38
Paris—				
Cables	3.91½	3.91½	3.91½	3.91⅝
Checks	3.91⅝	3.91⅝	3.91⅝	3.91⅝
The following quotations are for checks:				
Italy	5.23⅞	5.23⅞	5.23⅞	5.23⅞
Belgium	13.92⅛	19.92⅛	13.93⅛	13.94⅝
Switzerld	19.24	19.24½	19.24½	19.37
Holland	40.09½	40.09	40.08	40.09½
Denmark	26.75	26.75	26.74	26.78⅛
Sweden	26.78	16.78	26.78	26.87⅛
Norway	26.75⅝	26.75¼	26.74⅛	26.77⅛
Spain	10.80	10.76	10.80	12.46
Germany	23.83⅛	23.82⅝	23.80½	23.85
Austria	14.11	14.11	14.11	14.08
Poland	11.25	11.25	11.25	11.20
Greece	1.29⅝	1.29⅝	1.30	1.29⅝
Rumania	.60	.60	.60	.59⅝
Jugo-Slavia	1.77	1.77	1.77	1.76⅝
Czecho-Sl	2.97⅛	2.97¼	2.97¼	2.96⅛
Finland	2.52	2.52	2.52	2.51⅛
Canada	*.15	*.15	*.15	1.75
Argentina	35.00	34.96	35.07	38.00
Hongkong	25.60	25.75	26.35	37.95
Shanghai	32.75	33.25	34.00	47.75
Japan	49.50	49.50	49.50	49.40
India	36.40	36.40	36.30	36.25
Chile	12.25	12.25	12.25	12.10
Bulgaria	.73	.73	.73	.73
Singa.S.S.	56.37	56.37	56.37	56.63
Hungary	17.54	17.54	17.54	17.49

*Per thousand discount. All other quotations are values in American cents.

CHICAGO BOARD OF TRADE STOCKS

	Sales.	High.	Low.	Close.	Prev. close.
Am Cyana	100	10⅝	10⅝	10⅝	10⅝
Arm Ill A	100	2⅝	2⅝	2⅝	3
El B & S	1,750	58⅛	57⅝	57⅝	58½
Major Cor S	50	6⅝	6⅝	6⅝	6⅝
M-C C of A	100	1⅝	1⅝	1⅝	1⅝
Nat Ind S A	50	6½	6½	6½	6⅝
No Am T S	850	6⅛	6⅛	6⅛	6¼
Noranda M	200	25⅛	25	25	23
Pennr Cor	100	7	7	7	6⅝
Sel Am Sh	300	6	5⅝	6	6
Stn Am T S	250	8	7⅝	8	8¼
Stand Oil Ind	1,850	32⅛	31⅝	32	32¼
Studebaker	600	25	24⅛	24½	25
Wrigley	150	78⅛	77⅝	77⅝	78⅝

Total sales, 6,771 shares.

BONDS.

	Sales.	High.	Low.	Close.	Prev. close.
Chi B of T	$3,400	77	76	76	76

BOSTON STOCK MARKET

[Quotations by Paine Webber & Co.]

	Sales.	High.	Low.	Close.
Amoskeag	100	10⅝	10⅝	10⅝
Andes Pete	3,765	.42	.35	.42
Bos & Albany	68	183	182¼	183
Eastern S S	130	25	24½	24½
Edison Elec	67	258⅝	258⅝	258⅝
Mass Util	580	4⅝	4⅝	4⅝
Mohawk Mng	140	19	18⅝	19
North Butte	2,385	3	2⅝	3
Old Dominion	55	3	3	3
Pac Mills	410	25⅛	24⅝	24⅝
Pond Creek	240	15⅝	15	15
Shawmut Assoc	550	14⅛	13⅝	13⅝
Quincy	320	9⅝	8⅝	8⅝
Un Fdrs	265	9⅝	9⅛	9⅝
Shoe	345	55⅛	55⅝	55⅝
Utah Apex	165	1⅛	1⅛	1⅛
Utah Metals	50	.40	.40	.40
Eastern Gas	200	26⅛	25⅛	26⅛
Employers Group	95	18⅝	18	18

HIDE FUTURES

Trading in futures on the New York Hide exchange was very active. The market closed 16@25 points lower. Total sales, 4,200,000 lbs. Prices follow:

	High.	Low.	Close.	Prev. close.
May	$10.15	$10.09	$10.09	$10.25
September	12.04	11.83	11.85	12.09
December	13.20	12.95	13.00	13.25

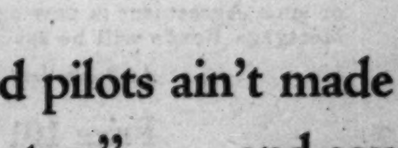

"Good pilots ain't made in still waters" . . . and sound companies aren't built during prosperity

The HOMER McKEE Co., Inc.
Advertising
333 N. Michigan Ave., Chicago 370 Lexington Ave., New York

TREASURY FACES 700 MILLIONS OF DEFICIT FOR 1931

March Income Taxes Off 200 Millions.

[Chicago Tribune Press Service.]

Washington, D. C., March 23.—[Special.]—March income tax collections will run approximately 200 million dollars below those received at the treasury for the same period last year, high treasury officials said today in commenting upon the effect of the economic depression upon the national finances. March receipts will run about 350 millions, compared to 559 millions received for the same month last year, it was said.

On the basis of collections received thus far, the total income tax collections for the year will run more than 300 millions below receipts for last year from this source. The treasury deficit on June 30 is now expected by treasury officials to run about 700 million dollars.

In some quarters there was a tendency to believe that the President, upon his return from Porto Rico, may call upon government departments to effect such economies in administration as can be done without affecting the national building and construction programs.

The latest exact figure given was for the first twenty days of March, during which receipts had amounted to $283,229,000, a reduction of 177 millions from the same period last year. The fiscal year collection through that date was $1,454,660,300, a cut of 258 millions. Receipts March 20 amounted to $44,105,000, as compared with $75,475,000 the same date a year ago.

Telegraphic reports for an additional day showed that the treasury would be about $86,000,000 behind the earlier estimate when figures for March 21 are tabulated, and if the same trend is followed up to March 31 the decrease under the estimate will be 100 million dollars for the month.

Treasury officials, like most of the administration leaders in congress, are opposed to tax increases being considered in the next session of congress in December, on the eve of a national campaign, unless conditions make such action mandatory. But the treasury experts will make a complete study of the situation after the March collections are all in and be prepared to present a comprehensive picture of the problem to congressional advisers.

• INVESTORS' GUIDE •

Inquiries must bear the signature and address of writer. Answers of public interest will be published; those not of general interest will be mailed if stamped, self-addressed envelope is inclosed. Address letters to Investors' Guide. Answers are based upon information which The Tribune believes correct, but beyond care in securing it The Tribune assumes no responsibility.

Tuesday, March 24, 1931.

[Copyright: 1931: By The Chicago Tribune.]

National Dairy Products.

Kindly give me what information you have regarding earnings, rating, and what you think of National Dairy Products common stock. I inclose stamped, self-addressed envelope for reply, which I would appreciate at as early a date as possible.—L. L.

National Dairy Products corporation was organized in December, 1923, as a holding company and has grown rapidly through the acquisition of established concerns.

It has a large number of subsidiaries engaged in the wholesale and retail distribution of dairy products and the manufacture and sale of ice cream, condensed milk, and milk by-products. General Ice Cream corporation was acquired in 1928. A number of other going concerns were added in 1929, and last year the company took over the assets and business of Kraft-Phenix Cheese corporation.

Although this industry proved to be not entirely depression proof last year, the company was able to show not only increased sales but larger earnings per share on its outstanding common. Because of the rapid turnover of the company's food products, inventory losses in 1930 were not severe despite the fact that the decline in commodity prices was the most drastic in its history. The balance sheet at the close of 1930 showed inventory of about $25,000,000, equal to about one-fifteenth of yearly sales.

Last year net sales were $374,558,412, against $300,021,483 in 1929.

Net income was $23,931,192, or about 30 times dividend requirements on the 111,912 7 per cent preferred shares (par $100) and was equal to $3.73 per share earned on the 6,202,177 no par common shares outstanding in the hands of the public. In 1929 net income was $18,961,141, or $3.53 per share on 5,135,645 common shares.

The consolidated balance sheet at the end of 1930 showed current assets of $68,152,625 and current liabilities of $21,144,798. This left a working capital of $47,007,827, which compares with $34,211,669 on Dec. 31, 1929. Funded debt was $80,151,040. Earned surplus was $37,369,222, against $29,733,848 at the close of 1929.

Leaving out of consideration the results of newly acquired companies, sales in 1930 showed a decline of about 9 per cent, as compared with the same divisions of the business in 1929. About 4 per cent was due to lower commodity prices and about 5 per cent to actual falling off in business.

Beginning Jan. 2, 1931, the common dividend rate was changed to a yearly basis of $2.60 per share in cash instead of $2 in cash and 4 per cent in stock. The common is regarded as high grade.

Kimberly-Clark Corp.

Could you please tell me if the Kimberly-Clark corporation first mortgage 5 per cent bonds, series A, due July 1, 1943, are a safe investment?—M. L. H.

They are considered sound.

BUSINESS SESSIONS TODAY

CONVENTIONS.

Cent. States Circulation Managers association.....Congress
Independent Oil Men.....Sherman
N. E. L. A.—Commercial Nat. section.....Edgewater Beach
Electric Light association—Home service.....Edgewater Beach
Providence Washington Ins. Co.....La Salle

MEETINGS.

American Exposition club.....Auditorium
American Face Brick assn.....Bismarck
C. M. Banta.....Auditorium
Carton Car Co.....St. Clair
Central Supply assn.....Palmer house
Chicago Newspaper carriers.....Congress
Chicago Tent and Awning Mfrs.' assn.....Morrison
Plumbers Woodwork institute.....Palmer house
Pure Milk association.....Auditorium
U. S. Steel corporation.....Stevens
Vacuum Oil company.....Congress

LUNCHEONS.

American Business club.....Sherman
Nat. Assn. of Fittings Mfrs.....Stevens
Steel Vendors.....Bismarck hotel

EVENING EVENTS.

Chicago Mantel and Tile assn.....Atlantic hotel
Chicago Master Steam Fitters.....Congress hotel
Chicago Paper association.....Bismarck hotel
Nat. Salesmen's association.....Great Northern
Open Shop Printers.....Morrison hotel
Postoffice Clerks.....Atlantic hotel
Railway Express club.....Morrison hotel
Special Agents Association of I. C.....Palmer house
Union Tank Car.....St. Clair hotel

Youngstown Sheet & Tube to Offer $25,000,000 Issue

[Chicago Tribune Press Service.]

New York, March 23.—The Youngstown Sheet and Tube company, fourth largest steel company in the country, will publicly offer $25,000,000 of first sinking fund 5 per cent bonds, series B, tomorrow at 101, it was learned today. The offering, which will be undertaken through a banking group headed by the Bankers' Trust company, represents the first public financing by the company since 1927.

The new issue is of the same class as was the $75,000,000 of bonds, series A, offered by Kuhn, Loeb & Co. at 101 in November, 1927.

MILWAUKEE STOCKS

	Sales.	High.	Low.	Close.
Heela Mining	250	7⅞	7	7
Line Material	100	12¾	12¼	12¼
Outboard Motors A	100	5⅝	5⅝	5⅝
Do B	50	3¾	3¾	3¾
Parker Pen	25	23	23	23

H. T. FERRISS PREDICTS LARGER ABSORPTION OF NEW SECURITIES

Within a decade or less American investors will be absorbing every year around 16 or 17 billion dollars of new securities. This prophecy was made by Henry T. Ferriss, president of the Investment Bankers Association of America, before the central states group of the association at a dinner in the Blackstone hotel.

"The average rate of increase of new security issues has been 8½ per cent over the last ten years," he said. "Offerings reached about 11½ billions in 1929 but dropped back to 8½ billions in 1930. This year may see a smaller total than last year but we expect offerings of 16 or 17 billion dollars annually eight or ten years from now.

BRITISH TYPE OF INVESTMENT TRUST EXPLAINED

James M. Balfour, investment trust expert of London, England, yesterday explained British investment trust practice before members of the Bond Men's club of Chicago at a luncheon at the Union League club.

Mr. Balfour stressed three points considered by managers of British trusts in making selections for their portfolios: First, investments are made for revenue rather than with expectation of capital appreciation; second, investments are made with an eye to world aspects, and third, not too much consideration is given to statistics in building portfolios.

British trusts have been in existence for about fifty years, but until comparatively recently they have been limited in numbers, Mr. Balfour explained in opening his talk. As in this country, there are various schools of thought in England, and Mr. Balfour said his remarks were based on those trusts with which he is connected.

SUGAR.

NEW YORK, March 23.—(AP)—SUGAR—Raw was quiet today, but despite the rather indifferent attitude of buyers, offerings were not aggressive and prices were unchanged, with holders asking from 3.30@3.35c.

Although not very active raw futures were firmer, influenced by the steadiness of spots, better London cables, and press reports intimating that the beet sugar acreage in Europe would be curtailed as a result of the Chadbourne plan. Final prices were from 3 to 4 points net higher. Approximate sales 11,350 tons. Prices follow:

	Open.	High.	Low	Close.	close.
Mar.	1.26	1.28	1.26	1.28	1.25
May	1.27	1.31	1.27	1.31	1.27
July	1.36	1.39	1.36	1.39	1.36
Sept.	1.43	1.46	1.43	1.46	1.43
Dec.	1.52	1.55	1.52	1.55	1.52
Jan.	1.55	1.57	1.55	1.57	1.54
Mar. 1932	1.61	1.63	1.61	1.63	1.60

There was no change in refined, with fine granulated listed at 4.35c by all refiners.

Additional Issue

$25,000,000

The Youngstown Sheet and Tube Company

First Mortgage (Series "B") Sinking Fund 5% Gold Bonds

Dated April 1, 1931 — Due April 1, 1970

Interest payable April 1 and October 1, without deduction for any Federal Income Tax not exceeding 2% per annum which the Company may be required or permitted to pay thereon or retain therefrom. Pennsylvania Four Mill Tax refundable upon application made within 60 days after each such payment. Principal and interest payable at the office of Bankers Trust Company, New York, Trustee. Redeemable on any interest payment date on 60 days' previous notice:—as a whole only or for Sinking Fund at the option of the Company at 105 through April 1, 1941; thereafter as a whole or in part at the option of the Company or for the Sinking Fund as follows: at 104 through April 1, 1946; thereafter at 103 through April 1, 1951; thereafter at 102 through April 1, 1956; thereafter at 101 through April 1, 1961; and thereafter at 100; accrued interest to be included in all cases to the date fixed for redemption. Coupon bonds in denominations of $1,000 and $500 registerable as to principal; registered bonds in denominations of $1,000, $5,000 and $10,000 and any multiple of $10,000. Coupon bonds and fully registered bonds interchangeable upon the conditions provided in the Mortgage.

BANKERS TRUST COMPANY, NEW YORK, Trustee

A Sinking Fund is provided sufficient to retire 78% of this Series of Bonds by maturity, at the rate of $500,000 bonds per annum.

The following information is summarized from the letter of Mr. J. A. Campbell, Chairman of the Board of the Company:

Business and Properties: The Youngstown Sheet and Tube Company, organized in 1900, is one of the largest steel companies in the United States, with an annual ingot capacity of over 3,100,000 tons. It constitutes a completely integrated unit in the industry, manufacturing and selling a diversified line of products. The Company has under consideration the construction of important additions to its finishing capacity in both the Youngstown and Chicago districts.

Purpose of Issue: These Bonds are being issued to reimburse the Company in part for expenditures already made for additions, betterments and improvements. The proceeds from the sale of these Bonds will provide the Company with funds for further additions, betterments, and improvements, and for other corporate purposes.

Capitalization: The capitalization of the Company upon completion of this financing will be as follows:

First Mortgage Sinking Fund Gold Bonds (Authorized $175,000,000)		
Series "A", 5%, due January 1, 1978	$70,500,000	
Series "B", 5%, due April 1, 1970 (this issue)	25,000,000	$95,500,000
5½% Cumulative Preferred Shares, $100 par value		$15,000,000
Common Shares (no par value)		1,200,000 shs.*

*Including 13,966 shares held for Employees' subscriptions.

Earnings: Consolidated net earnings of the Company and subsidiaries, available for interest, before Federal Taxes, but after deduction for depreciation and depletion, as certified by Messrs. Price, Waterhouse & Co., have averaged $17,513,471 annually for the eight years ended December 31, 1930, equivalent to 3.66 times annual interest requirements of $4,775,000 on the total First Mortgage Bonds to be presently outstanding. Such earnings for the year 1930 were $11,318,455 or 2.37 times these requirements. Current income from operations is at a reduced rate due to conditions prevailing in the industry.

Security: These Bonds are to be issued under the First Mortgage of the Company to Bankers Trust Company, New York, Trustee, dated December 21, 1927 and are to be secured equally and ratably with all other bonds issued thereunder. The First Mortgage Bonds are secured by a direct first mortgage on all of the fixed assets of the Company owned on November 1, 1927 and upon all additions and betterments thereto (less retirements and releases) and by pledge of certain stocks and obligations of subsidiary companies as defined in the Mortgage. The Company made an Agreement dated March 12, 1930 to sell its entire property, assets and good will to Bethlehem Steel Corporation; a decree of the lower court in Ohio enjoining the carrying out of such Agreement is now on appeal. In the event of the consummation of said sale, the First Mortgage Bonds will be assumed by Bethlehem Steel Corporation.

Application will be made to list these Bonds on the New York Stock Exchange.

Price 101 and accrued interest to yield 4.94%

These Bonds are offered for delivery when, as, and if issued and received by us and subject to approval of counsel. All legal matters in connection with the issuance of these Bonds are to be passed upon for the bankers by Messrs. White & Case and for the Company by J. C. Argetsinger, Esq., General Counsel of the Company. It is anticipated that temporary bonds or interim receipts will be available for delivery on or about April 15, 1931.

Bankers Company of New York — Guaranty Company of New York
The Union Trust Company of Pittsburgh — The National City Company
Cleveland Trust Company — Union Cleveland Corporation
Continental Illinois Company — Guardian Trust Company, Cleveland

March 24, 1931

Statements, while not guaranteed, are based upon information which we believe to be reliable and are subject to the more detailed information contained in Mr. Campbell's letter to us, copies of which may be had on request.

Offered in Illinois only by such of the above named dealers as are licensed under the Illinois securities law.

The old fashioned way of searching blindly for your next apartment is not necessary when you can select in advance of inspection those which promise to be what you really want.—Without stirring from your chair you can find just the kind of an apartment you want among those listed in the Tribune Want Ad Section.—It offers the cream of Chicago's apartments in all sizes and at all prices in every section of Chicago and suburbs.

Apartment Owners!
The apartment hunters of Chicago follow the offerings of reputable landlords and renting agents in the Tribune. Place your offer before them by means of an apartment to rent Want Ad. Call Superior 0100—Adtaker.

BUYERS HOLD ADVANTAGE IN LIVE STOCK MART

Cattle Prices Slip Back Around 25 Cents.

CHICAGO LIVE STOCK

HOGS.

Receipts, 67,000; shipments, 11,000.

Bulk of sales	$ 7.00@ 7.90
Heavy butchers	7.15@ 7.45
Butchers, 180@250 lbs	7.40@ 8.10
Medium weights	7.60@ 7.90
Heavy and mixed packing	6.20@ 6.50
Rough and heavy packing	6.20@ 6.50
Light, 160@180 lbs	7.85@ 8.10
Selected, 140@150 lbs	7.90@ 8.05
Pigs, inferior to best	6.00@ 7.75

CATTLE.

Receipts, 21,000; shipments, 4,500.

Prime steers, 1,000@1,500 lbs	$ 9.25@10.65
Good to choice, 1,050@1,450 lb	8.25@10.50
Poor to choice, 700@1,000 lbs	6.50@10.50
Yearlings, 750@1,000 lbs	7.00@10.50
Bulk of sales	7.50@ 9.50
Low grade killing steers	5.00@ 6.25
Fat cows and heifers	4.25@ 9.25
Canners and cutters	3.00@ 3.90
Calves, poor to choice	5.75@ 9.00
Bulls, fair to best	4.25@ 7.00
Stockers and feeders	5.00@ 8.00

SHEEP AND LAMBS.

Receipts, 22,000; shipments, 9,500.

Wethers, poor to choice	$ 4.00@ 6.50
Ewes, poor to choice	3.50@ 5.00
Yearlings, poor to choice	5.75@ 8.00
Fed western lambs	7.75@ 9.25
Native lambs	7.75@ 9.25
Western shearing lambs	7.75@ 8.50

COMPARATIVE PRICES.

HOGS—Bulk of sales yesterday	$ 7.00@ 7.90
One month ago	6.60@ 7.40
One year ago	9.25@10.45
Top yesterday, $8.10; average, $7.45.	
CATTLE—Bulk of sales yesterday	$ 7.50@ 9.50
One month ago	7.25@ 9.00
One year ago	11.00@13.75
SHEEP—Fed western lambs	$ 7.75@ 9.25
One month ago	7.25@ 8.75
One year ago	9.50@10.25
Top yesterday, $9.25; average, $8.25.	

Estimated receipts at Chicago today: Cattle, 7,900; hogs, 21,000; sheep, 17,000.

Buyers gained advantage in the live stock markets yesterday and slashed quotations whenever possible. Cattle slipped back mostly 25c, some of the medium to good kinds selling at 40@50c loss later in the day.

Hogs held up surprisingly well, considering the size of fresh receipts and the comparatively slow movement of fresh pork yesterday. The extreme top for hogs at $8.10 was 10c above Saturday's peak, while the general average held steady at $7.45. Despite the higher level of quotations in the east, lambs slumped 40@50c after a steady opening.

The hog market was erratic, light weights selling to better advantage, while declines were noted in hogs averaging 250 lbs and heavier. Shippers, city butchers and small packers obtained about 26,000, while Armour, Swift, and Wilson handled about 23,000, including directs.

Hog receipts at Chicago were about the same size as a week ago, but other leading points reported substantial decreases. The eleven markets showed a decrease of 25,000. The year to date movement at 11 markets shows a decrease of 2 per cent compared with a year ago and 8 per cent compared with two years ago.

Hog Futures Slow.

Trading in hog futures was slow and bids and offers weak to lower. April and May light weights were offered at $8.50 and September light were offered at $9.50, with bids of $8.75 made for the latter at the close. May mediums were offered at $8.50 and bid $8.00, while September offers were at $9.00. May heavy were bid $7.75. On the "to arrive" market light weights for today's delivery were bid $7.75, mediums $7.40, and heavy $7.00.

Cattle receipts at 21,000 were largest of the year and proved too much for the trade. A big share of the day's offerings had to go at $7.50@8.50, with only occasional loads at $9.75 and above. Choice 1,225 lb steers sold at $10.50, the day's peak, while $10.25 was paid for 1,102 lb long yearlings.

Spring Lambs Bring $16.00.

Fat lambs opened steady on speculative account yesterday, but tumbled 40@50c at noon, when bulk of the supply changed hands. Most aged wool lambs went to packers at $8.50@8.60, with top to them at $8.75 and to shippers at $8.85. A load to a yard trader reached $9.25 at the opening. Aged sheep and yearlings were unchanged. Movement of the "new" crop of springers has started from several states. California and Arizona are furnishing the bulk. Native springers sold up to $16.00 in the east, with top wool lambs at $10.15 and shorn at $9.25.

OPEN GRAIN TRADES

Open interest in grain futures on the Chicago Board of Trade, old and new contracts combined, including 10,787,000 bu September wheat, 5,053,000 bu September corn, 448,000 bu September oats, and 313,000 bu September rye follow, last three ciphers omitted:

	March.	May.	July.	Total.
WHEAT.				
Saturday	1,906	79,308	34,574	126,950
Friday	2,144	80,073	34,421	127,493
Week ago	4,090	83,136	33,394	130,093
CORN.				
Saturday	1,267	34,981	16,073	57,394
Friday	1,295	34,900	16,214	57,468
Week ago	1,835	35,080	15,606	56,916
OATS.				
Saturday	368	26,505	2,244	29,565
Friday	368	26,626	2,197	29,607
Week ago	586	27,043	2,174	30,215
RYE.				
Saturday	88	11,098	2,992	14,490
Friday	81	11,128	3,082	14,603
Week ago	98	11,259	2,866	14,531

Grain future purchases on the Chicago Board of Trade, old and new contracts combined, follow, last three ciphers omitted:

	Saturday.	Wk. ago.	Last yr.
Wheat	5,131	11,573	30,269
Corn	4,565	6,768	7,309
Oats	539	875	986
Rye	79	515	2,915
Totals	10,314	19,731	41,479

GASOLINE AND OILS.

GASOLINE—Including tax, tank wagon, 14c; service station, 15c. CARBON—Perfection, 8c. FURNACE OIL—Stanoline, tank wagon, to 50 gals, 8c; all over 50 gals, 7c. TURPENTINE—60c. LINSEED—Raw, 78c; boiled, 81c. DENATURED ALCOHOL—Drugs. WHITE LEAD—100 lb kegs, $13.25.

OIL CITY, Pa., March 23.—(AP)—Credit balances, $1.05. Runs, 67,612; average runs, 62,500 bris. Shipments, 101,396; average shipments, 64,818 brls.

"CANADA DRY"

Ginger Ale, Incorporated
A Delaware Corporation

Dividend Notice

At the meeting of the Board of Directors of Canada Dry Ginger Ale, Incorporated, held March 18, 1931, a quarterly dividend of twenty-five cents ($.25) per share was declared, payable April 15, 1931, to stockholders of record at the close of business April 1, 1931.

R. W. SNOW, Secretary.

WORLD'S GRAIN MARKET NEWS

The trade's assumption was that the buying of June wheat came from the farm board. The Farmers' National has had orders to buy and sell June wheat of late. There were bids Saturday at 77c and there was buying yesterday said to be for the Farmers' National but not for the Stabilization corporation. The latter has had no trades in June or July wheat.

A point was made by one of the closest observers who said that the June wheat shorts might have a lot of trouble in getting the cash wheat to deliver on their sales as the farm board will probably own all the cash wheat and shorts might have to pay higher prices to get the grain for delivery. Should the millers deliver all their cash wheat to the farm board agencies in May the point raised by one operator yesterday was "Where will they get cash wheat to grind in June, as the new crop will not be available until July.

Wheat traders were well pleased with the farm board announcement that they will not go into the new crop, but they are trying to find out now how and when the present holdings of upwards of 175,000,000 bu of wheat attributed to be owned by the farm board will be liquidated. Until they are informed irregular markets are to be expected. It is said that the farm board will have to take delivery of many millions of bushels of cash wheat in May and the trade is anxious to know how the shorts are going to get in on their May. There were numerous predictions of 50c for July wheat.

CASH·GRAIN NEWS

Official receipts of grain at Chicago Monday: Wheat, 31 cars; corn, 206 cars; oats, 22 cars; rye, 3 cars; barley, 22 cars.

Range of cash grain prices in leading markets follows:

WHEAT.

	Chicago.	Kansas City.	St. Louis.
No. 1 red		73½@74½	81
No. 2 red	.78 @78¾	72½@73½	80
No. 1 hd.	79¾	71 @73	
No. 2 hd.	79	70½@73½	
No. 3 hd.		69½@72	
No. 4 hd.		68½@71	

	Chicago.	Winnipeg.	Minneapolis.
No. 1 nor.		55½	74½@78½
No. 2 north	73½	53¼	73½@75½
No. 3 nor.		48⅝	
No. 1 d n.			75½@78½

		Toledo.	Omaha.
No. 2 red.		80 @81	
No. 2 hd.			71

CORN.

	Chicago.	Kansas City.	St. Louis.
No. 2 mix	60½	51½@52½	
No. 3 mix	59 @60½	49 @51	57½@58½
No. 4 mix	57½@58½	47 @49	
No. 5 mix	55⅝		56½
No. 2 yel.	60 @62	54½@55½	60
No. 3 yel.	58½@61	51½@54½	57½@59½
No. 4 yel.	56½@59	50 @51½	
No. 5 yel.	56 @57¾		
No. 2 wh.	60¾@61½	54½@55½	
No. 3 wh.	59¾@60½	51½@54	58½@59½
No. 4 wh.	59½	50 @51½	57 @57½

	Milwaukee.	Omaha.	Peoria.
No. 3 mix	59¼	49 @50½	
No. 4 mix		48 @49	
No. 5 mix		45	
No. 2 yel.	60½@61	52½@54	
No. 3 yel.	58½@59½	50 @51½	57 @57¾
No. 4 yel.	56⅝	48 @49½	
No. 2 wh.		52½	
No. 3 wh.	59¾	51 @51½	
No. 4 wh.		49 @50½	

	Minneapolis.	Buffalo.	Toledo.
No. 2 yel.			66½@67½
No. 3 yel.	53 @55		64½@65½
No. 3 mix	50½@51½		

OATS.

	Chicago.	Kansas City.	St. Louis.
No. 2 wh.	31½@32		32½@33
No. 3 wh.	31	32½@33	

	Milwaukee.	Omaha.	Minneapolis.
No. 2 wh.			28½@29½
No. 3 wh.		30	27⅝@28½
No. 4 wh.	30		24⅝@27½

	Buffalo.	Toledo.	Peoria.
No. 2 wh.		35½@36½	30½

RYE BARLEY AND FLAX.

	Rye.	Barley.	Flax.
Chicago		38 @58	1.58
Mil'kee	43	43 @58	
Minn'lis	.33¼@38¼	32 @52	1.53@1.58
Duluth	.33¼@36½	31 @48	1.55½@58½

CLOVER AND TIMOTHY.

	Cash.	October.
Clover—		
Chicago, per 100 lbs.	11.75@19.25	
Toledo, per 60 lbs.	14.25@14.75	14.75
Timothy—		
Chicago, per 100 lbs.	8.25@ 8.75	

GRAIN STATISTICS

United States visible supply of wheat increased 2,019,000 bu last week; corn decreased 487,000 bu; oats, 935,000 bu; rye, 377,000 bu, and barley, 663,000 bu. Details follow:

	This week.	Last week.	Last year.
Wheat	201,733,000	199,714,000	151,252,000
Corn	20,695,000	21,182,000	24,497,000
Oats	18,740,000	19,675,000	18,777,000
Rye	12,666,000	13,043,000	14,069,000
Barley	8,105,000	8,768,000	7,948,000

Chicago Grain Stocks.

Wheat stocks in all positions in Chicago increased 1,257,000 bu last week; corn decreased 98,000 bu; oats, 293,000 bu; rye, 201,000 bu, and barley, 76,000 bu. Details follow, last three ciphers omitted, except in the totals:

	Public.	Private.	*Total.	Last year.
Wheat	13,815	9,340	26,162,000	21,914,000
Corn	729	3,746	5,043,000	5,289,000
Oats	697	2,507	5,067,000	2,409,000
Rye	1,054	1,692	4,168,000	9,760,000
Barley	167	698	1,657,000	408,000

*Includes 3,007,000 bu wheat, 568,000 bu corn, 1,863,000 bu oats, 1,422,000 bu rye, and 792,000 bu barley afloat.

Contract Grain Stocks.

Contract stocks of wheat in public elevators in Chicago increased 343,000 bu last week and corn 5,000 bu. Details follow:

	This week.	Last week.	Last year.
Wheat	13,051,000	12,708,000	10,735,000
Corn	729,000	724,000	672,000
Oats	695,000	726,000	385,000
Rye	1,054,000	1,277,000	4,553,000

COMMERCIAL GRAIN STOCKS

Commercial stocks of grain in store and afloat at leading domestic points, as compiled by the bureau of agricultural economics, follow:

	This week.	Last week.	Last year.
Wheat	213,672,000	211,997,000	154,873,000
Corn	21,440,000	22,724,000	26,483,000
Oats	20,150,000	21,386,000	19,850,000
Rye	13,469,000	12,841,000	14,278,000
Barley	10,580,000	11,409,000	9,965,000
Flax	1,225,000	1,242,000	728,000

Stocks of Canadian grain in bond in the United States follow:

	This week.	Last week.	Last year.
Wheat	15,044,000	15,681,000	26,836,000
Oats	19,000	13,000	577,000
Rye	382,000	362,000	374,000
Barley	971,000	1,084,000	2,816,000

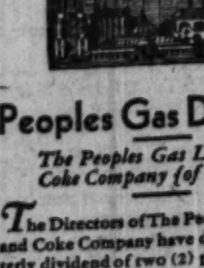

Peoples Gas Dividend

The Peoples Gas Light and Coke Company (of Chicago)

The Directors of The Peoples Gas Light and Coke Company have declared a quarterly dividend of two (2) per cent on the capital stock of this Company, being at the rate of eight (8) per cent per annum, payable out of the surplus earnings of the Company to stockholders of record at the close of business on the 3rd day of April, 1931, said dividend to be payable on the 17th day of April, 1931.

A. L. TOSSELL, Secretary.

GRAINS·IN·ALL MARKETS

March Wheat.

	Open.	High.	Low.	Close Mar.23, 1931.	Mar.21, 1931.	Mar.24, 1930.
Chi.o.	79⅛	79⅝	79⅜	79⅜	79⅜	1.06
Chi.n.	79⅝	79⅝	79⅜	79⅝	79⅝	....
†Lvpl.	60⅛	60⅝	59⅝	59⅝	60⅝	1.07
May Wheat.						
Chi.o.	81⅛	81¼	81⅝	81⅝	81⅝	1.09⅝
Chi.n.	82⅜	82⅛	82⅛	82⅛	82⅛	....
K C.	73	73	73	73	73	1.00⅛
Mpls.	76½	76⅛	76⅛	76⅛	76½	1.07½
*Dul.	73	73¼	73	73	73	94⅞
Wpg.	58⅛	58⅛	57	57⅛	58⅛	1.00⅛
†Lvpl.	61⅜	61⅛	61	61	61⅛	1.09
B A.	47⅞	47⅞	46	46	47⅞	1.02⅛
July Wheat.						
Chi.	61⅝	61¼	59½	59⅝	62⅛	1.07⅝
K C.	55	55	53	53⅛	55⅝	1.00
Mpls.	67⅞	68	65⅝	65⅝	68⅛	1.07½
*Dul.	....	....	....	63⅝	65	95⅞
Wpg.	60	60	58⅝	58⅝	60⅝	1.11⅛
†Lvpl.	63⅝	63⅝	62⅝	62⅝	63⅛	1.10⅝
September Wheat.						
Chi.	61½	61⅝	60	60⅛	62⅛	1.09⅝
K. C..	55½	55½	54⅛	54⅛	56⅝	....
Mpls.	60⅞	60⅞	58⅞	58⅞	61⅝	1.07⅝
October Wheat.						
Wpg.	62⅛	62⅛	60⅝	60⅝	62⅛	1.12⅛
†Lvpl.	66⅛	66⅛	65⅛	65⅛	66⅝	1.13⅞
March Corn.						
Chi.o.	61⅛	61⅛	60⅛	60⅞	62	82½
May Corn.						
Chi.o.	63⅝	63⅝	62⅛	62⅞	64	85
Chi.n.	64⅝	64⅝	63⅛	63⅝	65	....
K C.	58⅞	59	57⅛	57⅛	59½	81½
B A.	33⅛	33⅝	33⅛	33⅛	33⅛	60⅛
July Corn.						
Chi.	66⅛	66⅛	64½	65	66⅝	86⅝
K C.	60⅝	60⅝	59⅝	59⅞	61	83⅞
September Corn.						
Chi.	66⅛	66⅛	64⅝	65⅛	66⅝	87⅛
K C.	60	60	59½	59⅝	60⅝	....
March Oats.						
Chi.o.	30⅝	30⅞	30⅝	30⅛	....	43⅛
May Oats.						
Chi.o.	32⅛	32⅝	31⅝	31⅝	32⅝	44⅛
Chi.n.	32⅝	32¾	31⅞	32	32⅞	....
Mpls.	28⅝	28⅞	28⅝	28⅝	29	40⅛
Wpg.	28⅜	28⅜	28⅛	28⅛	29	53⅞
July Oats.						
Chi.	32⅛	32⅛	31⅞	32	32⅝	43⅝
Wpg.	29⅛	29⅛	28⅝	28⅝	29½	53½
September Oats.						
Chi.	32⅝	32⅞	32⅛	32⅛	33	43
October Oats.						
Wpg.	31½	31½	31	31⅛	31⅝	....
March Rye.						
Chi.o.	37	37	36⅛	36⅛	....	61
May Rye.						
Chi.o.	39⅝	39⅝	38⅛	38½	39⅝	63
Chi.n.	40	40	39⅛	39⅛	40⅛	....
Mpls.	35⅝	35⅝	34⅞	35⅛	35⅞	64⅛
Dul.	35⅝	35⅝	35⅛	35⅛	36⅛	62⅞
Wpg.	32⅝	32⅝	31⅝	31⅝	33⅛	62½
July Rye.						
Chi.	41	41	40	40	....	68⅛
Mpls.	37⅛	37⅛	36⅝	36⅝	37½	65½
Wpg.	34⅝	34⅝	33⅝	33⅝	34⅝	65
May Barley.						
Mpls.	35	35¼	34¼	35	35⅝	54⅛
Wpg.	27⅝	27⅝	26	26	27⅝	48⅞
May Flaxseed.						
Mpls.	1.57	1.57	1.56	1.56	1.57½	2.93
Dul.	1.59	1.59	1.58¼	1.58½	1.59½	2.92
Wpg.	1.06½	1.06½	1.04½	1.05	1.07⅝	2.53⅞

*Durum. †Exchange, $4.85⅝.

N. Y. PRODUCE EXCHANGE

[By James E. Bennett & Co.]

	Sales.	High.	Low.	Last.
Am Corp ws	100	⅝	⅝	⅝
Andes	2,500	.42	.38	.42
Cons G R wi	7,400	11-32	⅛	⅓
Det & Can T	200	3⅞	3⅞	3⅞
Eagle Bird	1,100	1.64	1.62	1.64
Flagg Oil	1,000	½	½	½
Ham Gas vtc	1,000	5⅞	5⅞	5⅞
Imper Eagle	100	1	1	1
Int Rust Iron	3,400	1.12	1.05	1.05
Jenkins Tel	600	4	3⅞	4
Kildun	2,200	8⅞	8⅝	8⅝
Lautaro Nit	700	4½	4⅝	4⅝
May Rad & T	500	11	10	11
Noram Tr Shs	100	6¼	6¼	6¼
Photocolor	100	⅝	⅝	⅝
Railways	200	17⅞	17⅞	17⅞
Sherritt	200	1.05	1.05	1.05
Short W & T	7,400	3	2⅞	2⅞
USELP tr cf B	100	8½	8½	8½
BANKS.				
Irving Trust	100	38⅝	38⅝	38⅝
BONDS.				
$2,000 CS B&L 5½s '49		82½	82½	82½

Sales, 30,113 shares.

PRIMARY GRAIN MOVEMENT

Receipts—	Wheat.	Corn.	Oats.
Monday	1,337,000	1,264,000	512,000
Last week	1,850,000	880,000	510,000
Last year	571,000	946,000	558,000
1929	1,389,000	1,411,000	594,000
Shipments—			
Monday	429,000	485,000	341,000
Last week	1,038,000	407,000	335,000
Last year	426,000	516,000	353,000
1929	510,000	542,000	304,000

NOTICE OF CLOSE OF DEPOSITS

Deposits of bonds in the following issues will close on the date appearing after respective issues:

Whitehall, April 3, 1931.
Orville Court Apartments, April 18, 1931.
Barton Apartments, April 18, 1931.
Franklin Press Building, April 18, 1931.

After those dates bonds of those issues will not be accepted for deposit by the depositaries. The depositaries are:

Chicago Title and Trust Company, 69 West Washington Street, Chicago, Illinois.

The Bank of America, National Association, 44 Wall Street, New York, New York.

The Atlantic National Bank of Boston, 10 Post Office Square, Boston, Massachusetts.

Plans of reorganization on the above properties have been adopted by the Committee and can be obtained from either the depositaries or the secretary, G. L. WIRE, 111 West Monroe Street, Chicago, Illinois.

Depositors who desire to dissent to the plan must have in the hands of the depositaries with whom their bonds are deposited (1) a letter of dissent, (2) a remittance for committee expenses, and (3) the certificate of deposit duly endorsed (the genuineness of the endorsement must be guaranteed by a bank) prior to the close of business on the respective dates appearing after the respective issues, otherwise depositors will be deemed to have assented to the plan of reorganization:

Whitehall, April 2, 1931.
Orville Court Apartments, April 7, 1931.
Barton Apartments, April 7, 1931.
Franklin Press Building, April 7, 1931.

Committee for the Protection of Holders of First Mortgage Bonds Sold Through the American Bond and Mortgage Company.

By CRAIG B. HAZLEWOOD, Chairman.

KANSAS CITY POWER & LIGHT COMPANY
To the Holders of the First Mortgage Thirty Year 5% Gold Bonds, Series A, of KANSAS CITY POWER & LIGHT COMPANY, due September 1, 1952:

REDEMPTION NOTICE

NOTICE IS HEREBY GIVEN that pursuant to the provisions of the First Mortgage and Deed of Trust dated September 1, 1922, between KANSAS CITY POWER & LIGHT COMPANY and CONTINENTAL AND COMMERCIAL TRUST AND SAVINGS BANK and JOHN F. DOWNING, as Trustees, all of the First Mortgage Thirty Year 5% Gold Bonds, Series A, due September 1, 1952, issued under said First Mortgage and Deed of Trust, are hereby called for redemption on April 6, 1931, and that upon presentation for cancellation of said Bonds with coupons due September 1, 1931, and all subsequent coupons attached, to the Corporate Trustee at the office of the Continental Illinois Bank and Trust Company, Chicago, Illinois, or at the option of the holders thereof, to The Chase National Bank of the City of New York, Corporate Trust Department, No. 11 Broad Street, in the Borough of Manhattan, in the City and State of New York, on or after April 6, 1931, for redemption as aforesaid, the principal of said Bonds, together with a premium of Five per cent (5%) of said principal and interest accrued on said principal to April 6, 1931, will be paid to the persons entitled to receive the same. Fully registered Bonds and coupon Bonds registered as to principal shall be accompanied by an instrument of assignment and transfer, properly executed in blank and signatures guaranteed. All of said Bonds shall cease to bear interest on and after April 6, 1931, and the coupons for interest maturing on and after September 1, 1931, will be void.

Dated, February 3, 1931.

KANSAS CITY POWER & LIGHT COMPANY
By JOSEPH F. PORTER, President.

Telephone Bond and Share Company

Kansas City, Mo.

The regular quarterly dividends of $1.75 per share on the 7% First Preferred Stock, $1.00 per share on the Participating Preferred Stock, and dividends on the Class A Common Stock payable either in stock at the rate of one-fiftieth (1/50th) of one share or in cash at the rate of 40c per share, will be paid on April 15, 1931 to stockholders of record on March 25, 1931 at 3:00 o'clock P. M.

An extra cash dividend of 25c per share will also be paid on the Class A Common Stock on April 15, 1931.

V. E. CHANEY,
Vice-President and Treasurer.

BIDS AND OFFERS

Range of prices on bids and offers, good all day Tuesday, follow:

WHEAT.

	Bids High.	Bids Low.	Bids Close.	Offers High.	Offers Low.	Offers Close.
July	59	58⅝	59	60⅝	60½	60⅝
Sept.	59⅝	59⅝	59⅝	61⅛	61	61⅛
CORN.						
May	62¼	62¼	62⅝	63¼	63⅝	63½
July	64½	64¼	64⅝	65⅝	65⅝	65⅝
Sept.	64⅝	64½	64⅝	65⅝	65½	65⅝
OATS.						
May	31⅛	31½	31½	....	....	....
RYE.						
May	38⅝	38	38⅝	38⅝	38⅝	34⅝

GOOD ALL THIS WEEK.

Bids—	Wheat.	Corn.	Oats.	Rye.
May	81¼	59⅞	30⅝	37½
July	56½	62½	31¼	38½
Offers—				
May	81⅝	65¼	32⅝	40
July	62⅝	67¼	32⅝	41½

RUBBER.

NEW YORK, March 23.—(AP)—RUBBER—Futures closed quiet. March, 7.50c; May, 7.60c; July, 7.80c. New contracts—March, 7.55c; May, 7.75c; July, $7.92. Spot smoked ribbed, 7⅝c.

Want Ad INDEX

Want Ad Offices

1 South Dearborn St. . 1101 East 63rd St.
Tribune Square . 4152 West Madison St.

ADTAKER—SUPERIOR 0100

The more you tell, the quicker you sell

	Page.
Arts and Antiques	33
Auction Sales	34
Automobiles—	
Passenger Cars	37
Trucks	37
Wanted	37
Loans	37
Trucks to Rent and Wanted	37
Barter and Exchange	33
Bicycles and Motorcycles	37
Billiards and Bowling	33
Board and Lodging	35
Board and Room Wanted	35
Building Material	36
Business Opportunities—	
Business for Sale	37
Partnerships and Investments	37
Distributors	37
Concessions and Locations	37
Business Equipment	37
Business Service	37
Wan[illegible]	37
Busine[illegible]sonals	33
Business Directory	37
Castoff Clothing	37
Cemeteries	23
Clothing, Furs, etc	34
Club and Association Memberships	33
Dancing Schools	34
Death Notices	23
Dogs, Cats, Birds, Poultry, etc	37
Dressmaking and Millinery Schools	34
Excursion and Travel	37
Financial	37
Florists	23
Help Wanted—Male	33, 34
Help Wanted—Female	34
Hotels	35
Home Furnishings	36
Home Furnishings Wanted	37
Instruction	37
Jewelry, Watches, etc	37
Leaseholds	37
Legal Notices	37
Loans—Personal Property and Salary	36, 37
Lost and Found	33
Machinery and Equipment	36
Miscellaneous	34
Mortgages for Sale	36
Moving, Storage [See Business Directory]	37
Motorcycles and Bicycles	37
Musical Instruments	37
Music Rolls and Records	33
Office Devices	36
Office Furniture, Files, Safes	36
Patents, Patent Attorneys	37
Personal	33
Pianos, See Musical Instruments	37
Printing Machinery and Supplies	37
Radios and Supplies	34
Real Estate—	
Apartment Buildings	36
Business Property	36
Houses	36
Vacant	36
Manufacturing Property	36
Suburban	36
Acre Property	36
Resorts	36
Farm Lands	36
Wanted	36
For Exchange	36
Loans	36
Room and Board Wanted	35
Situations Wanted	33
Stocks and Bonds	34
Store Fixtures	36
To Rent—	
Rooms	34, 35
Houses	35
Apartments	35, 36
Apartments and Rooms to Share	35
Stores	36
Offices and Shops	36
Manufacturing Property	36
Other Cities	36
Floors and Lofts	36
Buildings	36
To Lease and Wanted to Lease	36
Trade Schools	37
Typewriters and Supplies	37
Undertakers	23
Wanted—To Rent	36

LOST AND FOUND.

BAG—LOST—BLACK; LIBERAL REWARD for return, with valuable papers, copy of Roumanian Med. Jour., and personal movie films. No questions. Ph. Buckingham 0402.

BAGS—LOST—NEAR BELDEN AND COMmonwealth, Sat. night. Reward. No questions asked. Return bags or contents. SCHAFFER, 2322 Commonwealth.

DIAMOND JEWELRY—LOST—BRACELET, ring, bar pin, wrapped in handkerchief, Fri. or Sat. Lib. rew. Hyde Park 8401.

GOLD CHAIN—LOST—TURQUOISE, SET IN clasp; keepsake; reward. Greenleaf 1765.

HAND BAG—LOST—BLACK, CONT. MONEY and keys. Estebrook 0422.

RING—LOST—GENT'S SOLITAIRE; GOLD, March 20; vicinity 2900 W. Lake-st.; liberal reward. Wabash 1941.

RING—LOST—ST. CATHERINE'S CHURCH Sun. Liberal reward. Austin 5302.

SCOTCH TERRIER—LOST—NEAR MIDLOthian Country Club. Liberal reward. Phone Blue Island 782.

TORTOISE SHELL EARRING—LOST—GOLD inlay, screw type. Reward. Bitt. 2427.

WRIST WATCH—LOST—WOMAN'S, LAKE st. "L" or Lake and State. Geo. and Dorothy engr. on back. Keystone 6890.

WRIST WATCH WITH BRACELET—LOST—Lady's; Saturday p. m. in Grand Opera house. Keepsake. Reward. Dorchester 0794.

PERSONAL.

HAVE INFORMATION OF INTEREST ON Commonwealth Apts. [2322 Commonwealth-av.] 6½% bonds, due 1927-35. Holders of bonds supplying numbers, denominations, maturities, and amount held will receive information by addressing T N 539, Tribune.

YOUNG MAN, AGE 30, WHITE, WILL drive car for same or couple to Reno, Nev. for transportation, expenses; reference exchanged. Address M 533, Tribune.

TO N. Y., $13; CALIF., $25; PRIVATE cars to all parts U. S. Sh. exp. basis. Ref. Auto Trav. Serv., 203 N. Wabash. Cen. 7169.

NOT RESPONSIBLE FOR ANY DEBTS other than those contracted by myself after this date. JAS. J. NASH.

NOT RESPONSIBLE FOR ANY DEBTS contracted for by others than myself after this date. D. J. GEORGE.

NOT RESPONSIBLE FOR DEBTS CONtracted by any one but myself. FRANK MAWSON.

NOT RESPONSIBLE FOR ANY DEBTS CONtracted by any one other than myself. WILLIAM UNDERWOOD.

NOT RESPONSIBLE FOR DEBTS CONtracted for by others than myself after this date. Floyd H. White, 1710 Waseca-pl.

ART—COME HOME AT ONCE. JIM.

TRIPS TO CAL., FLA., N. Y.; SHR. EXP. refs. Motor Club, 7 W. Madison. Cen.8426.

BUSINESS PERSONALS.

PERSONAL—GIRLS FOR A LIMITED TIME only this ad will entitle any girl to a free marcel or hair trim, capably given under expert supervision. A very small charge for all other treatments. Daily 9 to 4; Monday, Wednesday, Friday evenings, 7 to 10. Marinello System of Beauty Culture, N. W. Cor. Michigan-blvd. and Chicago.

CASH FOR OLD GOLD, SILV., PLATINUM, jewelry, dental crowns. U. S. Smelting Works, 39 S. State-st., 4th fl., cor. Monroe.

FREE MARCEL—NO OBLIGATION. GERtrude Hale Sys., 30 N. Dearborn, 3d floor.

CLUB AND ASS'N MEMBERSHIPS.

ILLINOIS WOMEN'S ATHLETIC CLUB LIFE membership. Best offer takes. Address T C 168, Tribune.

BARTER AND EXCHANGE.

HAVE VACANT LOT IN HAMMOND WITH improvements valued $1,200; will exchange for good used car, or what have you? Edward Connor. Harrison 0616.

WILL EXCHANGE C MELODY SAX. FOR car. Call at 3957 W. Erie-st.

BILLIARDS AND BOWLING.

BILLIARD TABLES, NEW AND REBUILT. Buy direct from manufacturer and get best quality and lowest prices. Everything in billiard and bowling supplies. THE BRUNSWICK-BALKE-COLLENDER CO. 623-633 S Wabash. Wabash 4020.

MUSIC ROLLS AND RECORDS.

WANTED — USED CORTINA, GERMAN course records. Sag. 7011.

ARTS AND ANTIQUES.

MUST SAC. RUSSIAN ANTIQUES; PRIV. home. 2741 Sunnyside. Irving 7027.

SITUATIONS WANTED—MALE.

Bookkeepers and Clerks.

BKKPG.—PART TIME. BOOKS, RECORDS, systems installed and maintained. A1 work. Address M 349, Tribune, or ph. Cent. 5442.

BOOKKEEPER—FULL SET, CRED., COLL., stmts.; thoro. bus. exp. Stewart 4583.

BKKPR.—EXP., STK. BROKER, AUTO, AND mfg.; keep books. Address M 418, Tribune.

BOOKKEEPER—SMALL SETS KEPT; WEEKly or monthly service. Radcliffe 3407.

Accountants and Auditors.

ACCT.—AGE 28; 4 YRS.' PUBLIC ACCT. exp., 5 yrs. mfg. exp.; financial statements. Address S 291, Tribune.

ACCOUNTANT, AUDITOR, OFFICE MGR.—15 years C. P. A. and corp. exper.; N. U. grad.; age 35. Address J 421, Tribune.

ACCOUNTANT—INSTALL SYSTEMS. SML. sets kept, stat m'ts. Reas. Triangle 2385.

ACCOUNTANT—WEEKLY OR MONTHLY service, financial stmts.; reas. Aus. 3948.

ACCOUNTANT—SML. SETS KEPT; AUDITS, systems; part time work. Drexel 6033.

ACCT. OR TRAV. AUDITOR—TEN YEARS public exp. Address J 143, Tribune.

BANK-GEN. OFF.—21; 4 YRS.' H. S.; 5 yrs.' ex. Burs. bkpg., typg. Ref. Craw.4473.

COMPTROLLER,

Accountant; 12 yrs.' exp.; steel mfg., engr., and R. E.; A1 ref. Address M 444, Tribune.

Executives and Managers.

CONTROLLER

22 years' unique experience with advertising agency, railroad, mining, retailing and manufacturing corporations. Specialized in systematizing control methods, co-ordination of advertising, sales, and operating procedures. College graduate, aged 40, married. ADDRESS M 600, TRIBUNE.

EXPERIENCED LAWYER

of 15 yrs.' general active practice desires connection with large corporation; experienced in commercial collections, bankruptcy, workmen's compensation, real estate and insurance; age 37 years; ex judge; highest grade refs. ADDRESS J 488, TRIBUNE.

MAN—EXECUTIVE TYPE; WITH AGREEable personality, wants job where brains are a requisite; am conscientious, efficient, and resourceful. Good at detail, figures, corresp., acct., broad expe., will prove an asset. Address J 575, Tribune.

JR. EXEC.—2½ YRS.' EACH WITH LIFE ins. and mail order; exc. at figures, corresp., systematizing; can meet public; sal. sec.; age 22. Address J 560, Tribune.

QUALIFIED EXECUTIVE WITH BROAD office and public acctg. experience; married, middle age; best reference; reasonable salary. Address J 465, Tribune.

MAN—42, UNQUEST. RECORD, MAT. JUDG., varied exp., desires position of empl. mgr., timekeeper, or any respons. perm. position. Address M 402, Tribune.

EXECUTIVE, SALES CORRESPONDENT—General off. mgr.; credit exp.; off. details; A1 ref. Address X 183, Tribune.

EXECUTIVE POS. BY MECH. SALES ENgineer as asst. to sales or works mgr.; exp. Best refs. Address J 203, Tribune.

PURCHASING AGENT, OFFICE, AND GENeral factory supplies and equipment, stores; control. Address M 419, Tribune.

GENERAL BANK MAN—DEPT. MGR, 20 yrs.' exp. Address M 532, Tribune.

EXPORT EXECUTIVE — EMPLOYED BUT dissatisfied. Address M 416, Tribune.

INSTALLMENT CREDIT MGR.—12 YEARS' exp.; good refs. Address B 308, Tribune.

Professions and Trades.

ADVERTISING WRITER.

Sales letters, direct mail, house organs, newspaper and mag. adv.; extensive exp.; highly successful. Part or full time. Address X 158, Tribune.

BARBER—28 YRS.; GOOD IN MEN'S AND ladies' work; Moler grad.; go out of town. $15 wk. Address J 251, Tribune.

CABINETMAKER—ALL AROUND MAN. Address M 509, Tribune.

CARPENTER—EXP. ON GEN. CARP. WORK any kind; 65c hour. Hyde Park 5329.

COMPOSITOR — 1ST CLASS; LOCK-UP; wage $25. Address M 436, Tribune.

DECORATOR, FINISHER—MAINTENANCE of hotel, office, or apt. bldg.; color expert; 1st class; best ref. Address X C 502, Tribune.

ELECTRICAL DESIGN ENGINEER—EXP. on high tens. apparatus and equip. involving porcelain and all types of castings, etc.; good record of ingenuity and ability; have held res. and exec. positions; eager for new problems. Address S L 536, Tribune.

LAUNDRYMAN — EXP. FOREMAN OR washman, prefer hotel, club, or hospital; will leave city. Address S 280, Tribune.

MECHANICAL ENGINEER — CONSULTING or development work. Address M L 5, Tribune.

MECHANICAL DRAFTSN. OR TOOL DESG. $30; 5 yrs.' exp.; 6 years' job exp. Ma. Munz Hotel Regent, Longbeach 8343.

PAINTING, PAPERHANG., DECORATING first class work. Englewood 1812.

PAINT, PAPER, CALCIMINE—I DO NEAT work reas. Graceland 7233.

SALES ENGINEER—34 YEARS OLD, AMbitious, successful, good personality and appearance; experienced in light and heavy machinery; used to traveling; good references. Address M L 18, Tribune.

SALES ENGINEER—YOUNG, EXPER., FOR mechanical equipment. Address M L 32, Tribune.

STATIONARY ENGINEER—LIC.; EXPERIenced; 25 years in schools, hotels, apartment houses, office buildings, laundries, and factories. Address S H 348, Tribune.

TOOLROOM FOREMAN.

12 yrs.' exper. tool, die and experimental work; age 37. Address J 256, Tribune.

TOOL AND DIE MAKER—25 YRS. OLD; special lathe hand, also die casting dies. Address J 537, Tribune.

TURRET LATHE PRODUCTION MAN—20 yrs.' machine shop exp.; can show results; design own tools and fixtures. Address M 451, Tribune.

Clubs, Hotels, and Restaurants.

CHEF—JAP., 20 YRS.' EXP.; CITY OR country. Doug. 1551. 3611 Ellis. Sam.

HOTEL CLERK—NIGHT, AGE 23; 3 YRS.' exp. References. Lawndale 3560.

Boys.

BOY—H. S. GRAD, 20, EXP.; WILL WORK for rm., board. Crawford 4021.

Pharmacists.

PHARMACIST—RELIEF WORK; ELDERLY man. Phone Hyde Park 10476.

Farm and Garden Help.

GARDENER—ENGLISH, 15 YRS.' EXP., married, no fam.; A1 refs. Univ. 4635.

House Servants.

COOK, GEN. HSWK.—JAP.; EXP.; GD. REFS. Go anywhere. Sosho, 3538 Ellis. Doug.5761.

COOK—FILIPINO, A1, HOTEL, CLUB, REST. exp.; fast worker; refs. Del. 3979, R. 37.

COUPLE—COLORED; EXP. HOUSEMAN, chauffeur; wife A1 cook; neat; good references last place. Ken. 9467.

COUPLE—COMPETENT, LIGHT COLORED, chauf., but., cook, hswk.; ref. Ken. 1881.

COUPLE—CHAUFFEUR, HSEMAN; WIFE good cook; excel. ref. Buck. 7469.

GEN. CLEAN., PAPER HG., CAL., FLOORS refin.; windows, 10c; ref. Eng. 1984.

JAPANESE BUT., VAL., CHAUF., COOK—In gent. apt. or sm. fam. Tom. Del. 1973.

Chauffeurs.

CHAUF.—WHITE, 34, GOOD CITY REFS.; 14 yrs.' exp.; want $30, or board and expenses. JACK GRONNER, Ken. 5901.

CHAUF.—A1 COL., EXP. WITH REFS.; 5 yrs. at last position. Ph. Kenwood 7381.

CHAUFF.—COL., 28 YRS., SINGLE; 10 years' exp.; best city ref. Drex. 8948.

CHAUFF.—COL., EXP., HALF OR WHOLE days. 14 yrs. last place. Drexel 4753.

Stenographers, Typists, Etc.

STENO.-TYPIST—GEN. OFFICE EXP. REF. Normal 5066.

STENO.-CLERK—11 YRS. GEN. OFF. EXP. mfg., R. R., sales. Address J 258, Tribune.

Miscellaneous.

SHIPPING AND RECEIVING CLERK—AGE 28. A1 ref. Haymarket 2952.

SHIPPING CLERK—7 YRS.' CDY. EXP., cons. any work. Address J 490, Tribune.

YOUNG MAN—WELL EDUC. AND EXP., desires any work; good refer. Div. 6036.

YNG. MAR. MAN WITH CAR—FURNISH car and services; $25 week. Cedar. 2158.

SITUATIONS WANTED—FEMALE.

Bookkeepers and Clerks.

ACCTS. REC. BKPR. BURROUGHS MACH. and swtbd.; sal. $25. Longbeach 6834.

ASST. BKKPR.-TYPE.—TRANSLATE SPANish, Scandinavian languages; 4 yrs.' college education. Albany 0411.

ASST. BKKPR.—6 YRS. EXP. PAY ROLL, typing, swtbd., bank.; 28. Lake V. 1067.

BKPR. STENO.—A1; 7 YRS.' EXP.; CAP. handling all off. routine. Long. 4537.

BKKPR.-STENO.—FULL CHG. OR ASST., 6 yrs.' exp., cap. and neat. Comm. 0163.

BKKPR.-STENO.-SECY.—A1; 12 YRS.' EXP. Full charge. Normal 0822.

BKKPR.-STENO.—23 YRS. OLD; 7 YEARS' exp.; capable chge. sm. off. Key. 1148.

BKPR.-STENO.—EXPERT; FULL CHARGE; credits and collections. Lawndale 4517.

BKKP.-STENO.—UNIV. EDUCAT'N; 5 YRS.' exp.; ass. chge. small office. Craw. 1869.

BKPR.—ASST. OR FL. CHGE.; ALL OFC. detl., collg. grad., 6 yrs. exp. Ard. 10112.

C. P. A. TYPIST—PAYROLL, OFFICE WK., etc. Address X 212, Tribune.

SWITCHBOARD-GENERAL OFFICE—5 YRS.' experience. Call Lincoln 6820.

Executives and Managers.

MANAGER-HSKPR.—EXPERIENCED, RELIable, honest, capable of profitably operating furn. apts. or small hotel; excel. renter, collector; mid. age; A1 refs. Address J 370, Tribune.

Domestics and Cooks.

COOK—NEAT YOUNG LIGHT COL. MAID, nurse, laundry; love children; hswk.; clean windows; $7-9; exp.; stay, go. Vic. 2980.

COOK—GEN. HSWK., LAUNDRS., CARE children; neat col.; half, all day, $7-$9; exp. wkr.; go, stay. Calumet 4217.

COOK—COL., NEAT, DESIR. GIRL, EXP. hswk., serve, laundry, like children; city, sub.; home, stay; ref. Vict. 2227.

COOK OR PASTRY WORK—TEA ROOM or club exp. Normal 7990.

COOK—GOOD; GERMAN; GEN. HSWK.; $18-$20; refs. Address M 454, Tribune.

COOK—SWEDISH; ALSO GOOD ON PASTRY; exp. Atlantic 0207. Apt. 401.

COOK—COL., HSWK., LAUNDRY; GOOD ironer; like children; $10. Drex. 1961.

Domestics and Cooks.

GENL. HSWK-COOK—PLEASANT GERMAN-Amer. girl; 22; fond of children; goes to school 3 hrs. daily; North Side only. Miss Brandon. Diversey 5842.

GEN. HSWK.—GOOD COOK; GERMAN, $18-$20; adults. Whitehall 4041. Room 512.

GEN. HSWK.—OR SECOND WORK; PLAIN cooking; Irish; $12. Delaware 6734.

GEN. HSWK.—EXP. WHITE GIRL; BEST refs. Wellington 8471.

HOUSEMAID OR NURSE—CITY, SUB.; A1 refs. Normal 7430.

HSWK.—GEN.; NEAT COL.; NURSE, LAUNdry, cook, serve, clean windows; stay, go; all, half; willing; exp. Calumet 3622.

HSWK.—NEAT COL., EXP. COOK, THORO. cleaning, laundry; willing wkr.; home, stay. Refs. Vict. 3296.

HSWK.—LIGHT COLORED NEWCOMER; exp.; best ref.; hswk., cook., wash., $12 wk. A. Coleman, 5245 State.

HSWK.—GOOD PLAIN COOK, NEAT COL. girl; half, all day. Doug. 3337.

HSWK., GEN.—COL. WOMAN; BY DAY; 8 to 5, $3; refs. Yards 7217.

HSWK.—NEAT, INTEL. COL., 2D OR NURSE maid; will leave city. Victory 1781.

HSEWK.—LIGHT CARE CHILD; GERMAN wom., 26; part time; N. S. pref. Div. 3297.

HSWK. — GEN.; SWEDISH GIRL; PLAIN cooking; good ref.; $14 week. Cap. 4836.

HOUSEWORK — GIRL; GEN. EXP. CALL Yards 1634.

HOUSKWK., GEN.—EXP.; HALF, ALL DAY; by day or week. Atl. 1117.

HSWK.—MIDDLE AGED WOMAN; GD. PLN. cook; Gentile; $10 wk. Radcliffe 3734.

HSWK.—GEN.; NEAT, LIGHT COL.; CITY, sub.; half, all day. Drex. 0412. Tues., Wed.

HOUSEWORK—OR CARE OF CHILDREN, neat, white, exp.; rf. Plaza 2710, apt. 218.

MAID—COL., GEN COOK; REF.; WORK Sund.; $7-$10; ref. Atl. 0181.

MAID — SWEDISH, EXP., REF.; ADULT fam.; wages $15. Well. 0815.

MAID—GEN. HSWK. BY WEEK; EXPER.; refs.; go, stay nights. Yards 4052.

MAID—NEAT COL., HSWK., HOTEL; REF.; week, half days; light laund. Doug. 2326.

MOTHER'S HELPER—
Several girls attending school 3 hours a day; like children; experienced. Nadler Chicago Business College, Franklin 4122.

PLAIN COOK—WOMAN—AGREEABLE, LGT. colored, 35; will appreciate place in priv. family with rm.; ref. Normal 6073.

Housekeepers and Caretakers.

HSKPR.—RELIABLE NEAT LADY, EXC. cook; adults; more home than high wages; best refs. Address J 223, Tribune.

HSKPR.—GD. COOK; HOME MORE THAN wages; 2 children. Address J 291, Tribune.

HOUSEKEEPER—EXPER., MIDDLE AGED woman; hotel or prt. home; ref. Bev.4544.

HSKPR.—HI. GRADE, PLAIN COOK, BAKER. exc. ref.; no bachlr. apt. Stewart 1835.

HSKR.—EXP., NEAT, GOOD MGR.; PREF. motherless home. Address M 456, Tribune.

HSKPR.—EXP.; EXC. COOK, WHITE, AMER. apt. home, tearoom; refs. Van B. 5602.

HSKPR.—COL., ALL, PART DAYS, BACHElor apt., good cook. Phillips, Drex. 0598.

Dressmakers and Seamstresses.

DRESSMKR.—EXP. COATS, REMODL. March rate, $3.50 day. Drex. 8422.

DRESSMAKER AND REMOD.—EXP., $3 per day; ref. Lakeview 5130.

DRESSMAKING—FROCKS OF ALL KINDS, your home or mine. Lake View 6576.

EXP. COATS, SUITS, GOWNS, REMODEL draperies; $4 day. Fairfax 6974.

EXPT. IN DRESSMAKING, REMODELING; your home or mine. Mrs. Mace, Del. 9706.

FRENCH DRESSMAKER-DESIGNER — CHIC mod. price remodeling. Diversey 5684.

Nurses and Governesses.

CARE OF CHILD—BY HOUR; H. S. GIRL; excellent refs. Hyde Pk. 5216.

NURSE—ASSIST INFANTS, CHILDREN, INvalids, or in home; exch. for room when not busy. Address B 325, Tribune.

NURSE—INFANT; 15 YRS.' EXP.; REFS.; full charge; $25 wk. Lin. 4375, Apt. 105.

NURSE—UNDERGRAD. CARE OF INVALID and housekeeping; refs. Hyde Park 0619.

NURSE—CARE CHILDREN; MAID. DREXel 5959, Apt. 16, S. Gouley.

NURSE—EXP., WISHES TO TRAVEL EAST, care invalid or comp. to lady. Sag. 3370.

NURSE—A1; WILLING HELPER; LONG experience; city refs.; $20. Sunnyside 3194.

NURSE—PRAC., WIDE EXP., VERY EFFIcient; adult; $15 wk. Dorchester 2415.

PRACT. NURSE, CAPABLE; CAN COOK; good reference. Regent 6897.

PRAC. NURSE—GD. HSKPR., MID. AGE; comp., rel., mod. sal.; adults. Seeley 6865.

PRACT. NURSE—THOR. EXP.; KIND, EFficient; M. D., ref.; reas. Sunnyside 2198.

Laundresses and Day Work.

IRONING, CLEANING — EXPER., COL.; Tues., Wed., Thurs.; S. Side. Ken. 3050.

LAUNDRESS—A-1, CLEAN, FAST WORKER. 35c hour, any day. Atl. 2342.

LAUNDRY, CLEANING—BY DAY, $3; REFerences. Doug. 9871.

LAUNDRY, CLEANING—BY DAY, $2.75; exp.; ref. Doug. 1484.

LAUNDRESS—GOOD COL., LIKE CHILD.; $7-$9; stay, go. Douglas 2583.

LAUNDRESS—CLEANING AND DINNERS. White, Sher.-rd. Ref. Ardmore 4041.

LAUNDRESS — HOUSE CLEANING, WINdows; $3; ref.; anywhere. Ken. 2623.

LAUNDRESS — COL. CLEAN WINDOWS, woodwk.; in, out city; $3. Doug. 2583.

LAUNDRESS—WASH, IRON, CLEANING; German; exp. Wellington 3161.

LAUNDRESS—TAKE HOME BY DOZEN OR family; refs.; open air dry. Doug. 0264.

Stenographers, Typists, Etc.

EXPERT STENO.—BOND OFF. AND PROMInent club exp.; age 21. Bruns. 9435.

SECRETARY-STENO. — HIGH GRADE; experienced; good knowl. bkpg.; can handle corr. and office details without supervision; has initiative and executive ability; highest credentials. Address X 209, Tribune.

SECY.-STENO.—5 YRS.' EXP., BEST REFS.; efficient; gd. education. Sunnyside 3668.

SEC.-STENO.—OFF. DET.; ASST. BKKPG.; swbd.; 4 yr. exp., 4 yr. H. S. Fair. 3112.

STENO.-SWITCHB'D OPERATOR—8 YRS.' exp., 2 yrs. law; no side or loop; reas. salary. Address M 455, Tribune.

STENOGRAPHER-TYPIST—ALERT, INTELligent beginner; business college graduate; reas. salary to start. Van Buren 3769.

STENO. — FAST, ACCURATE, KNOWL. bkpg., all office details; good appearance; moderate sal. DIVERSEY 5841, MISS HOLT.

STENO. — $15; H. S. GRAD.; GENTILE; some exp. Miss Beck. Diversey 5845.

STENO.-SECY.—6 YRS. EXP.; THORO. know. gen. office detail. Juniper 9780.

STENO.—7 YRS.' EXPER.; GD. APPEARance, personality; best ref. Ph. Grace 2277.

STENO.-SECY.—7 YRS. EXP., 5 YRS. INsurance. Brookfield 5293.

STENO.—8 YRS.' EXP.; LOOP PREFERRED; expert. Del. 3871.

STENOG. OR TYPIST—6 YRS. RAILROAD, real e., desires pos. im. Har. 9672, rm. 526.

STENO.—GEN. OFFICE, 21, 4 YRS. H. S.; 4 yrs' exp. Intelligent; best ref. Craw.7460.

STENO.—COPY WRITER; 5 YRS. LGE. AD. co.; gd. educ.; gd. ref. Sag. 9512.

STENO., GEN. OFFICE WORK—HARD worker; will work for $10 a wk. Boul.0968.

STENO.-SECY. — UNIV. EDUC., KNOWL. bkpg.; 5 yrs.' exp.; sal. $22.50. Buc. 9809.

STENO.—7 YRS.' EXP., H. S. EDUC., REAS. sal.; perm. or temp. Graceland 0590.

STENO.-SWITCHBOARD OPERATOR — 4 yrs.' exp.; good refs. Haymarket 2860.

STENO.—GEN. OFF. WK.; 2½ YRS.' EXP.; best refs. Independence 4231.

SWITCHBD.-RECEPTN. — INTELLIGENT, capable; A1 refs.; sal. no object; any hrs. Irene Hull, Howard hotel. Sup. 9611.

Miscellaneous.

POSITION TAKING CARE OF CHILDREN—Woman; day or eve.; best references; at home or out. Long. 2000, Room 332.

GIRL—19, H. S. GRAD, EXP. GENTILE. Willing worker; part, full time; can type, small sal. Crawford 4021.

GIRL WANTS WORK IN OFFICE OR store; can type. Gentile; sm. sal. Bit.5036.

WANTED—MALE HELP.

Stores and Offices.

ACCOUNTANT—CAPABLE AND WILLING, to work as outside inspector at $3 a day until accounting position matures; state full particulars. Address P L 194, Tribune.

FOUNTAIN MAN — EXPERIENCED, AT once. 501 Diversey-pkway.

MAN—18 TO 22, ASSIST STORE MGR. Apply Tues. 9 a. m. 2333 W. Marquette-rd.

PLACEMENT MEN—OUR OFFICES, ALLIED Empl. Agency, 173 W. Madison, rm. 802.

MEN — WITH GOOD VOICES AND AMBItion make money selling over telephone. See Simmons, 1213, 188 W. Randolph-st.

RUG SALESMEN.

Retail; a large, progressive firm is in need of experienced rug salesmen. Only Americans of good appearance, wide experience, honesty—of at least high school education (college preferred), good references, thorough previous training and a desire to work, may apply.

ADDRESS
T H 546, TRIBUNE.

SHOE SALESMAN

Internationally known manufacturer has opening for experienced shoe salesman, 25 to 35 years of age, to assume charge of a special department in a large department store. Position is permanent and offers many attractions, including salary, bonus, promotion as fast as ability warrants.

Write stating age, nationality, and experience.

ADDRESS T H 510, TRIBUNE.

WANTED—MALE HELP.

Executives and Managers.

FIELD MANAGERS.

We want five experienced field managers who can handle direct salesmen. Noncompetitive proposition. Unusually large compensation. Immediate results. Apply Manager, Tuesday, 10-12 and 2-4, Suite 2246, 228 N. La Salle-st.

COMPETENT MAN WITH good CONNECTIONS to secure Plastering Contracts. Address P J 581, Tribune.

SUPERINTENDENT

with knowledge of chemistry to manage jelly, preserve, etc., mfg. plant. Address T F 129, Tribune.

Professions and Trades.

AUTO MECHANIC—WHIPPET AND WILLYS Knight experience; good ref.; best pay. 5134 S. Ashland-av.

BARBER—BEAUTY SHOP IN DEP. STORE, northwest side. Apply at Beauty Shop, 5935 W. Chicago-av.

CALENDAR MAN—A1, AT ONCE. KABLE Kord Belting, Inc., 2354 Lincoln-av.

FOREMAN—FOR WELDED PARTS DEpartment by large aircraft manufacturer. Must have at least five years supervising experience in aircraft parts welding work. State full experience in first letter for consideration. Address N E 30, Tribune.

HEADER MAN,

for No. 44 solid and open die Waterbury-Farrell headers. Address T F 130, Tribune.

MAN—TO SET QUAD AND S. & S. MACINES

in paper box plant; must be experienced. Eureka Paper Box Corp., 811 Rees-st. Diversey 1820.

MAN—TO DO BODY AND FENDER REPAIR and ducoing; must be experienced. 6528 W. Roosevelt-rd.

PATTERN SHOP FOREMAN IN STOVE plant; must have had experience in stove pattern work, matchplates, and jolt moulding machine patterns. Neil H. Cargile, Allen Mfg. Co., Franklin, Tenn.

PRESSMAN — ASST., EXPERIENCED ON Millers, Kluges, and Pony cylinders; steady; $30. WINNETKA 2100.

PHOTOGRAPHER—OPERATOR, 23 TO 35 years of age; neat appearing and professionally competent for portrait work. Must be steady and reliable. Phone Mr. Platt, Franklin 2100 bet. 6 and 7 p. m.

SHOEMAKER — EXPD., ALL AROUND man. Ph. Harvey 352. 195 E. 154th-st.

TOOL AND DIE DESIGNER—A1 MAN, FOR electrical devices. State experience and salary desired. Address T C 125, Tribune.

YOUNG MAN,

experienced in coffee roasting plant, packing, weighing; good references. Address T N 104, Tribune.

Clubs, Hotels, and Restaurants.

MEN—SEVERAL, 40 TO 50 YEARS, FOR position of night cashier in restaurants; must be neat, alert and able to make change quickly. No others need apply. References required. See Miss Smith, John R. Thompson Co., 350 N. Clark-st., fourth floor.

Salesmen, Solicitors, Etc.

AA NO. 1
SALES OPPORTUNITY.

We have immediate openings for successful experienced automobile salesmen. Regardless what line you may now be selling, or have sold recently, you cannot afford to overlook this real opportunity to make a permanent connection with a live wire organization selling the most popular automobile in the field just below the medium low priced class.

Our line is definitely headed for third place in national registrations. Real money-making openings exists right now in every community in Cook county. Apply any morning between 9 and 11 a. m. Ask for W. S. Farrant

COMMUNITY MOTORS, INC.
235 E. 33D-ST.

A Specialty

Two necessities, in great demand—selling for half of what they could be purchased for anywhere else at special low terms.

Just 2 orders a day with a mere $1 deposit pays you $90 a week in full.

We prepare your way by getting you right into the home and build for you a clientele that assures additional income.

We will only consider applications from good reliable men. Married men preferred. Apply 9:30 a. m. sharp.

11TH FLOOR, 23 E. JACKSON-BLVD.

A-1 SALESMEN

If you live in Oak Park, Berwyn, or any of the western suburbs; an unusual opportunity is open to you in the sale of Williams Oil-O-Matic oil burners. An immediate supply of prospects will be given the men selected. A background of enthusiastic owners, co-operation, a well-financed organization, and a definite sales program, combine to make this an attractive sales opportunity.

ASK FOR MR. WHAMOND.
193 N. MARION-ST., OAK PARK,
OR PHONE EUCLID 8700.

A CORPORATION

rated A-A-1, mfg. a high quality necessity, offers an exclusive process product, doing a national and international business for over 15 years, wants a few more salesmen for Chicago territory. Only men of good personality and references, capable of interviewing responsible people wanted. Preferably men 30 to 50 years old, with sales exp. Commissions paid weekly with drawing account against commissions earned. An opportunity for producers to earn from $50 to $150 a week upward on new and repeat orders. Apply from 9 a. m.-4 p. m. all this week. Permanent Chicago office, 224 S. Michigan-av., suite 643.

A SALESMAN

Nationally known manufacturer of industrial building maintenance materials has an opening in Chicago for a successful salesman. Chicago business established. Experience in selling to manufacturers preferred. Liberal commissions. For interview ph. Paul E. Jeremiah, Morrison Hotel.

A MAN WITH CAR.

Our effective selling plan in entirely new field assures $40 wkly.; exp. in group selling helpful, not essential. We train you. H. N. SELLING, 1388 Pure Oil Bldg. 35 E. Wacker

A CINCH.

Fast money. No experience necessary. $10 to $50 daily. Leads furnished. APPLY 1 TO 4 P. M. ROOM 900, 176 W. ADAMS.

A MAN.

Mechanically inclined; must be neat, honest, and willing to work hard for promotion. Mr. Liedstrand Sales Manager, 66 East South Water-st. 15th fl., 9:30 to 11:30 a. m. only.

A MASON.

Exp. only on biographical portrait work. Live leads. Str. comm. Big opportunity for live wire. Call R. 706, 8 S. Dearborn.

A GOOD OPPORTUNITY

for 3 reliable men who are willing to work for a permanent position assisting sales manager to contact dealers. 2416 S. Michigan.

ACTION AND SPEED

is the slogan for this great successful firm.

The Director of Sales is giving a series of lectures covering every phase of selling. Experience in this line is not essential as we will provide the necessary training. No matter what line your past activities have been, if you are aggressive and willing we can show you a sure road to financial success.

Our special sales plan, the coming World's Fair, and other important factors have created openings for ten men to start immediately.

Take advantage of this opportunity. Come in today for personal interview between the hours of 9 a. m. and 7:45 p. m.

Lecture starts at 8 p. m. tonight, Room 800 First National Bank Bldg. Use special elevator at the 33 S. Clark-st. entrance.

THE WM. H. BRITIGAN REALTY ASSOCIATION.

WANTED—MALE HELP.

Salesmen, Solicitors, Etc.

A MODERATE SALARY

with exceptional opportunity to the right type of salesman. Rm. 1107, 185 N. Wabash.

A CONNECTION

with the New York Life Insurance Co. Mr. Bruchholz. Room 500, 39 S. La Salle-st.

ABSOLUTELY NEW.

Special campaign backed by prominent people. We can use 5 men only, representing 30 stores; very dignified work; must be neat. 2234 Genevaster.

ADVERTISING SALESMEN.

Special edition, special page, and program salesmen. Suite 400, 100 N. La Salle-st.

ADVERTISING SALESMEN.

Highly regarded proposition, exceptional earnings. Suite 525, 77 W. Washington-st.

ADVERTISING SLIDE MAN—WITH CAR; high commissions, overwriting and bonuses. Keystone View Co., Meadville, Pa.

ALL SALESMEN

who are unemployed should see this brand new specialty. Interesting, quick demonstration sells it. Big money daily. Ayrica, Room 806, 202 S. State.

AMBITIOUS MEN

OF SOUND CHARACTER.

We have places for a few men who are willing to build a future on a trust program through hard work. Selling experience is not essential. Honesty of purpose is required. Phone Central 4622 for appointment or come to suite 326, 30 N. La Salle-st., from 9 to 12.

AMBITIOUS MEN

with or without sales experience, over 25 yrs., with good ref., wanted at once. Drawing acct. after 1 wk. to those who make good. Permanent work; good future with old established firm. Apply in person only at Information Desk, 6th Floor, 69 W. Washington-st.

AMBITIOUS SALESMEN.

Chicago Motor club has openings for 3 salesmen with car; opport. for advancement. See Mr. MacKay, 10 a. m., 66 E. So. Water.

AT ONCE.

Three intelligent, neat appearing men who desire a permanent connection with a national organization; must be willing to work 8 hours a day and start at our terms. This means about $40 per week to start. If you mean business apply Employment Manager, Room 618, 203 N. Wabash-av.

ATTENTION, SALESMEN!

Large, young corp. can use capable men, gentiles, for a special work on road that will earn $100 per week and up; no selling; steady. 14th fl., 173 W. Madison, Chicago.

AUTOMOBILE SALESMEN

TO SELL THE NEW BUICK 8.
Priced from $1,035 to $2,035.
Leads furnished. Only men who like to make real money and are willing to follow instructions need apply.
See S. J. Barrett, between 2 and 4 p. m.
Charles Lange & Bros. Co.,
2625 Milwaukee-av. Capital 2800.

AUTOMOBILE SALESMEN.

2, to complete a live Chevrolet organization; experience desired but not necessary; prefer one Bohemian speaking man. MR. HEROLD.
KEENAN CHEVROLET SALES.
5323 W. 22d-st.

AUTO SALESMEN.

Experienced, to sell the startling Willys-Knight cars and trucks; 8% commission; furnish own car, gas, and oil; floor play and good leads.
Vesely Bros., Motor Sales, 3819 Ogden-av.

AUTOMOBILE SALESMEN

with experience. ELLIOTT STAHL MOTOR CO., 7515 N. Clark-st.

AUTO SALESMEN — HIGH GRADE, TO sell Ford cars and trucks. Fine proposition to right men. Can make $35 to $75 a week. H. P. BRADY, 4391 ARCHER-AV.

AUTOMOBILE SALESMEN—2 ENERGETIC, exp. men, to sell Oldsmobiles with old estab. dealer, 141 Madison-st., Oak Park.

BANKERS LIFE CO., IOWA.

Opening in Life Insurance field; commission basis for high type energetic man of ability, standing, and good past business record. Call 175 W. Jackson, Suite A-759.

CANVASSERS—HOUSE TO HOUSE, FULL or spare time; good com. Chicago and out of town. Address B 359, Tribune.

CLOTHING SALESMEN.

Experienced in selling men's clothing or tailoring direct to wearer; unusual permanent business opportunity; personal interview. Mr. Natwick, 5053 N. Clark.

COMMONWEALTH EDISON COMPANY

has openings in appliance sales work for reliable, neat appearing young men. Permanent positions. Men selected will be trained. See Mr. Schutze, 9 a. m. to noon only, Room 1035, 125 S. Clark-st.

COUNTRY CLUB SALESMEN — GENTILE; golf, lakes, hunting, fishing, winter and summer sports. Room 1102, 37 S. Wabash.

EARN $60 WEEKLY.

Ambitious men only; pay daily; nothing to sell. Room 312, 218 S. Wabash-av.

EARN $50 A WEEK EXTRA.

Work evenings. Open to everybody. No selling. Address O J 454, Tribune.

FIVE DAY WEEK.

GOOD PAY TO MAN WITH CAR. Must be free to travel 5 days a week. Apply today only. ROOM 1050, 10 S. LA SALLE.

FORD SALESMEN

In real live neighborhood; excellent floor play; real opportunity to go-getter; experience preferred, but not necessary. Sales Manager, 8309 S. Ashland-av.

General Sales Managers.

3 Department Managers who can organize. Excellent opportunity. N. S. property. High Speed transportation. See Mr. Broad, 64 W. Randolph-st., room 1025.

GENERAL MOTORS RADIO

will train young man in Rogers Park store. Exceptional opportunity. Experience in radio not necessary. Apply 1509 Morse-av.

LIFE INSURANCE MEN.

An unusual selling plan contacting bona fide leads; immediate income. Call or write. L. A. Breskin, 221 N. La Salle.

LIVE WIRE SALESMAN

who still believes in his own ability and wants good paying road job requiring hard work, should immediately see Manager, 208 W. Washington-st., Room 1822.

MAGAZINE SALESMEN.

Experienced men only, city or road work, on new, attractive club offers, time plan, paying maximum commissions. See Mr. Farkus, 5085 Dearborn, Rm. 1135.

MEN,
GERMAN SPEAKING.

If you are looking for something to do and are not afraid to work hard, we have a plan which will interest you.

This is an opportunity to establish a connection with one of the largest companies in the city in our line with unusual opportunities to earn large sums of money this spring. Come in and investigate for yourself.

INFORMATION DESK.
4th Floor.
936 N. Michigan-av.

MEN—3 CLOSERS, LEADS ONLY. HOSIERY, lingerie. Absolutely new plan. Must be neat. 2 p. m. sharp. Rm. 716, 30 W. Wash.

MEN — 3, FOR SPECIAL WORK, WITH brush experience preferred. Apply W. S. Moffat, Parkland Hotel, 1550 E. 53d-st.

NEAT APPEARING MAN, AGE 25-35; gd. pay. Youngberg, 23 E. Jackson. R.708.

PHOTO COUPON — NEW STUDIO; SOMEthing new and clever. 209 S. State. R.808.

PRINTING SALESMAN—MUST BE EXPERIenced in job printing; salary and commission; excellent opportunity for right party. State references and experience in letter. Address T Y 70, Tribune.

RADIO SALESMEN—2, NEAT APPEARING men, with fair education, for steady work. Apply 1725 E. 79th.

REAL SALES OPPORTUNITY—
Manufacturer of nationally known office appliance has local opening for high grade specialty salesman of good character and successful selling record. Accounting and office experience necessary. Big repeat orders. Liberal commissions advanced. For the man of determination, stability, and ability to work hard and long, who has a mind for figures and is unafraid of cold canvass, this represents exceptional opportunity. Must have car. Furnish bond. None other need apply. Call E. V. Wooster, Hotel Sherman, between 9 a. m. and 4 p. m.

ROUTE SALESMAN—FOR NORTH SIDE cleaning plant; married, 25-35 yrs.; good appearance and good record for selling; ability absolutely essential; must give full particulars in making application; guaranteed salary and commission. Address T M 298, Tribune.

SALESMEN—NEW YORK LIFE INSURANCE Co. has opening for man 25-45, ambitious, to make better than av. success; exp. unnec. See W. F. Oltman, Rm. 611, 105 W. Monroe.

SALESMEN—TO SELL THE AIR WAY sanitary system; good pay; steady work. See Mr. Hepworth 1004, 75 E. Wacker-dr.

SALESMEN—AT LAST A LIVE PROPOSItion; $5 to $10 per day. We teach you. Mr. Golds, Rm. 918, 17 W. Washington-st.

SALESMAN—HABERDASHERY ASST. APply Tuesday 9-1, Mgr.'s office. Rm. 821, 188 W. Randolph.

SALESMEN—IF YOU ARE EARNING LESS than $10,000 per year see Harmon National Realty Trust, 207 Marquette Bldg.

SALESMEN—EARN EXTRA MONEY, TAKE orders for stationery and bridge pads. PROCESS CORP., 209 S. STATE, 17TH FLR.

SALESMEN—SELL CHICAGO NORTH SIDE property. Wittbold's, 4513 Broadway.

SALESMEN—GROC. DIR. TO CONS. PERM. 1:30 to 4:30 p. m. only. 3437½ N. Clark.

...Owners! ...ment hunters of Chicago ...offerings of reputable ...and renting agents in ...ne. Place your offer be... by means of an apart... ent Want Ad. Call Su... 00—Adtaker.

WANTED—MALE HELP.

Salesmen, Solicitors, Etc.

SALESMAN — AUTOMOTIVE REPLACEMENT parts, to call on jobbers, Iowa, Nebraska, Minnesota, Wisconsin, for large manufacturer of gaskets and packing materials. State fully experience, territory traveled, age, compensation and references. Our men know of this ad. Address P L 179, Tribune.

SALESMEN.

No experience necessary. Our plan enables you to earn a good income from the start. We sell suits and topcoats, custom tailored, at popular prices. Full or part time. Ira Barnett, Inc., 241 W. Van Buren-st.

SALESMEN.

Men between 35 and 45; direct selling experience and free to travel given preference; something different and permanent. MR. BEVERIDGE, 14 E. Jackson, Rm. 1602, Tuesday, 11-12 and 1-4.

SALESMEN

for a wonderful selling proposition. Concentrated direct prospects to call on. Every feature strongly guaranteed. Specialty security, or any good closer can earn big money. Apply Room 816, 29 S. La Salle-st.

SALESMAN—PROMOTER.

Have inexpensive patented device that will cut printing costs as much as 50%. Want expd. man to help develop national sales organization. R. 814, 166 W. Jackson.

SALESMAN.

Young man, experienced in calling on drug stores and who is not forced to make his home in Chicago. Telephone Mr. Barr, Franklin 2100, between 10-12 today.

SALESMEN — EXPERIENCED VENDING machine and high class specialty salesmen can make profitable connection with us for city, county, and state rights. A new amusement machine; big money maker. See Mr. McCarthy, Rm. 1110, 624 S. Michigan.

SALESMEN—ZIPPER-KIT WITH 101 USES for men and women. Hand laced English steer hide leather with patented gold monogram only $3.45. Pays $10-$20 cash comm. daily. Rm. 924, 500 N. Dearborn.

SALESMEN.

1 or 2 experienced men, to sell article of merit; no competition; good pay. Room 717, 205 W. Wacker-drive.

SALESMEN — STEADY WORK, $60 WK., calling on set appointments; expense money. Real estate subdiv. or any smart salesmen make good money here now. Call 10-5, Rm. 510, 209 W. Jackson.

SALESMEN—WE ARE LOOKING FOR 2 or more good salesmen in Chicago, Illinois, and Indiana. Attractive remuneration to producers. Apply Badger Gummed Tape Co., 341 S. Wabash-av.

SALESMEN—SOMETHING NEW: SALES resistance eliminated; amazing plan; grape juice kegged; commission; it's different. Suite 1916, 201 North Wells.

SALESMAN — SPLENDID OPPORTUNITY for an ambitious young man; permanent position. See MR. YATES, 29th floor, 1 N. La Salle-st.

SALESMEN—WE HAVE AN OPPORTUNITY for a few men who really want to work; salary and commission. Apply 649 Diversey-pkwy.

SALESMEN—IT IS OUR SYSTEM THAT sells. 67 W. Monroe, 2d floor.
NORMAN ALEXANDROFF.

SALESMEN—IT IS OUR SYSTEM THAT sells. 67 W. Monroe, 2d floor.
NORMAN ALEXANDROFF.

SALESMAN — WITH LIGHT CAR, FOR established delicatessen route; commission. 954 Fulton.

SALESMEN—50-50 PROFIT BASIS. COME where you're treated on the square. Garrett Roofing Co., 8134 Vincennes-av.

SALESMEN—FAST AND EASY DOLLAR seller. One day's work will convince you. Room 614, 5 S. Wabash-av.

SALESMEN—$12 WK. GUAR. WITH INcrease; canv. Call a. m., 3152 Cott. Grove.

School of Real Estate Salesmanship—Free

The surest road to success is knowledge.
You may study real estate law and practice at Krenn & Dato's school of real estate salesmanship.
The lectures are absolutely free.
Highly interesting and practical lectures will deal with
DEEDS, MORTGAGES, ABSTRACTS, LAND ECONOMICS, SALESMANSHIP, ETC.
Classes are held every Tuesday and Thursday evening at 7:45 p. m.
The lectures are absolutely free. At the completion of the course you may employ your time with our firm as salesmen on a full or part time basis. Come directly to our School Auditorium at 1009 N. State-st.
Krenn & Dato, Inc.
EXCLUSIVE AGENT:
Edith Rockefeller McCormick Trust.

SECURITIES SALESMEN

We have a well diversified list of high grade securities to offer. Workers can and are making money. If you are in this class we will help you.
JAMES E. MADDOCK & COMPANY, 137 S. LA SALLE-ST.

SECURITIES SALESMEN—TO SELL WELL known fixed trust shares. Wittbold Securities Co., 134 N. La Salle, Room 810.

SOLICITORS—EXPER. NIGHT WATCHMEN service. 3637 Roosevelt-rd., 2d fl.

Specialty Salesmen

ages 28 to 38, who have earned $5,000 yearly, can make good right now calling on physicians for largest specialty house.
New men trained this year are averaging better than $100 a week.
Complete training and unusual opportunity for experienced, well educated salesmen of superior ability.
Commission, with drawing account arrangement.
PHONE DIVERSEY 7427.

Specialty Salesmen

The publishers of SYSTEM are offering an unusual opportunity for several men with experience, selling an idea rather than an article.
You will interview the executives and department heads of large organizations. This is a new and unique selling plan that affords substantial, immediate earnings for high grade men, with prompt promotion for men who qualify.
Phone Robert Warner, Whitehall 7900, for appointment.

SPECIALTY SALESMEN.

We want go-getters to sell a nationally known product to home owners; a sale a day will pay you over $100 weekly; old established concern, over 30 years in business. Virgin field. No competition. Big future. See R. A. Keller, 1880 Milwaukee-av.

SIX ACTIVE PRODUCERS.

Immediate openings in Chicago area. Prefer real salesmen with home utility or specialty experience calling on homes. Intensive introductory campaign in co-operation with dealers. Fourth year for product sold throughout United States and Canada exclusively by stores at 50% above present price. Aggressive advertising program. Product so different yet so necessary to every home it creates instant interest and high percentage of sales. No competition. Representatives net $2.60 average sale; minimum basis $325 monthly. References required. Call; do not phone. Elston car to Armitage or Armitage-Center car to Paulina and Armitage. See Sales Manager, 1715 Armitage-av.

WANTED

Four men familiar with city for outside work. Experience not essential. See Mr. Severn, 9 a. m. to noon only, 140 S. Dearborn-st.
R. 1221 Marquette Building,
COMMONWEALTH EDISON COMPANY.

66 MILES ON 1 GALLON OF GAS?

Walter Critchlow, X-11th-st., Wheaton, Ill., has patented a vapor moisture gas saver and carbon eliminator for all autos; new Fords report up to 40 miles on 1 gallon; old Fords 60; other makes gain ¼th to ½ more. Mr. Critchlow wants county and state agencies everywhere to make $200 to $750 a month. He offers to send 1 to introduce. Write him today.

3 MEN—WHO UNDERSTAND TRADE deals. Biggest commission, best properties and fullest co-operation. Small weekly advance to those who qualify. La Salle Realty Co., Rm. 400, 134 N. La Salle.

Agents.

CREW MGR.—AGENTS.

We are giving $15 item to live agents for 10c to advertise our line; samples free. Alto-Devices, 10 N. Clark-st.

MEN—MAKE MONEY; SELL 5C AND 10C mdse. to homes. Have 800 articles. Invest $1.00. Wartell & Sons, 529 S. Franklin.

HAROLD TEEN—SHADOW'S AFFAIR OF THE MOMENT

WANTED—MALE HELP.

Agents.

$4-$6 DAILY PROFIT, NEW KITCHEN necess.; sells itself on sight at 25c; our agents only. Rm. 1106, 22 W. Monroe.

Miscellaneous.

10 YOUNG MEN

Ten men of good character and appearance for outside sales work. Prefer men not over 25 years of age who want to become salesmen. Positions permanent. Fair earnings to start. Apply 10 a. m. and 2:30 p. m. only, Rm. 1107, 139 N. Clark-st.

EXCELLENT OPENINGS.

J. R. Watkins Co., manufacturing their own product for over 60 years, have 6 openings on the South Side of Chicago and 4 territories in Gary, Hammond, and vicinity for neat, aggressive men who want to better themselves. We will train and assure you steady work with opportunity for advancement. No part time men accepted. Apply in person Tuesday, 457 W. 63d-st., from 9 a. m. to 4 p. m.

RENT COLLECTOR,

thoroughly experienced in colored district, who has automobile and can furnish best of references, also surety bond, and who is willing to work at least 3 evenings per week. Must have some real estate collection experience and live on south side. Apply in person bet. 6 and 8 o'clock Tuesday evening. HORACE G. LINDHEIMER, INC., 124 E. Garfield-blvd.

YOUNG MEN,

21 to 30 years of age, good personality, neat appearance; steady, permanent work; no selling; rapid advancement. Also several men in sales department; sales experience desirable, but not necessary.
PERSONNEL DEPARTMENT.
Room 1418, 5 S. Wabash-av.
10 a. m. or 2 p. m. No other time.

WE WILL

Pay $6 per day or evening work to applicants we accept with good cars. Demonstrating only. When applying, park car at our expense at Harrison-Wabash Automatic Garage. Ask for Mr. Sylvan, 9 a. m. to 9 p. m.

MAN WITH CAR.

Neat appearing, who is desirous of making a permanent connection with a nationally known organization expanding Chicago office; good pay to start with an opportunity to advance. MR. BRADEN, between 9:30 and 12, Room 312, 520 N. Michigan.

YOUNG MAN

to start at once directly under department manager; must have good, education and determination to succeed; perfer man about 30 years of age who feels he possesses managerial ability. Address P J 548, Tribune.

EIGHT MEN

for campaign work; must be neat in appearance and furnish reference. Permanent positions for those who make good. Apply 2 to 6 p. m. 241 N. CRAWFORD-AV.

Are You Looking for Work?

Salary and bonus paid men of fair educ. energy, good appearance. Steady position; assured earnings. Apply after 1 p. m., R. 307, 8 N. Ogden; R. 317, 6349 N. Clark; R. 40, 718 W. 63d.

EARN WHILE LEARNING.

Men now employed with or without cars to learn our business; big remuneration to those who qualify. Call 9 a. m. to 5 p. m., Room 660, 1st Natl. Bank Bldg., Monroe and Dearborn-st.

NORTHWEST SIDE MEN.

Can use immediately two neat, ambitious men, living on N. W. side; married preferred; must be honest and intelligent; steady work; good remun. 5th fl., 75 E. Wacker-dr.

MAN—NEAT, ENERGETIC, YOUNG MAN, 18 years old, to assist manager, specialty advertising campaign; experience unnecessary; $18 per week to start. See MR. SEYMOUR, CREST HOTEL, 6724 Stony Island-av., 11 a. m. to 1 p. m.

WANTED.

Two men to learn our business, 21-28 yrs. of age; must be neat; references; bondable character; pay above average to start. Apply today. Rm. 1404, 204 N. Wells.

MEN—2,

to call on customers of the Fuller Brush Co. established trade; must be willing to start at about $35 per week; experience not necessary. Apply 1737 Howard, 2 to 5 p.m.

A NEAT APPEARING MAN

with some sales experience; must be steady worker and furnish reference. Apply 2 to 4 p. m. 1613 W. 63D-ST.

TO MEN

with good cars we accept will pay $6 per day or evening work. Demonstrating only. 2509 Milwaukee-av. Open day, eves. and Sundays.

MEN—WE WILL TRAIN 3 MORE MEN TO take over established city route; $25 and good bonus, both conditional to start; our men average $8 daily; no experience necessary. CALL APT. 1 p. m. at 340 S. Cicero, 3454 Southport, 6250 S. Halsted, Rm. 328.

APPLICANTS WITH CARS

we accept, will pay $6 per day or evening work. Demonstrating only. 2612 S. Michigan-av., 2d Flr. Open day, eve., Sunday.

25 Men—Good Pay—25 Men.

Real chance for willing workers. Must be over 25 years. Call in person Tuesday evening, 8 p. m., room 1025, 64 W. Randolph.

MEN—5, NEAT APPEARING; STEADY work. Fair pay to start. No experience necessary. Apply after 1 p. m. JOHNSON PRODUCTS CO., 336 W. 63d-st., 425 S. Cicero-av., 3303 Lawrence-av.

• MEN

living Northwest, to take care of responsible position; good earnings; references; 1 to 4 p. m. Room 507, 1951 Irving Park-blvd.

MEN WANTED

With good cars; permanent pos.; ref. req.; no selling; expenses advanced; open evenings and Sunday. 3255 Ogden-av.

YOUNG MEN.

Two; 18-25 years; salary $21 weekly, plus commission. See Mr. London, 10-12 a. m., 704 Hearst Bldg.

MAN, $30 A WEEK,

With or without car. 1725 S. MICHIGAN-AV.

COLORED MEN—50.

Go to work at once. $4 paid daily. Your big chance. 5249 Cottage Grove.

MEN—3, TO DISTRIBUTE FREE SAMPLES for the Fuller Brush Co.; city work, with future; only neat appear. men of character need apply. 2-5, 326 W. Madison, R. 806.

MEN—3, MUST BE NEAT APPEAR., GOOD char., to help take care of spring bus.; can earn about $30 wk. start. Apply 2-5 and 7-9, R. 738, 201 N. Wells.

MEN—4, YOUNG; OPPORTUNITY FOR steady employment all year round with advancement; good pay; experience not necessary. Inquire 222 N. Wells-st., Rm. 408.

MILKMEN — MILK BOTTLING PLANT wants five exp. milk men to establish own routes in city 80,000 population. For appointment phone Kenwood 4026.

MEN—3, TO LEAVE CITY AT ONCE WITH traveling magazine crew; new offer, increased commissions. R. 800, 37 S. Wabash.

CITY SALESMAN—TO CALL ON OFFICES; also 2 junior salesmen, 22-25. Phone Mr. Wald, Franklin 3197, for appointment.

MAN—FOR ABOUT 3 WEEKS' WORK IN shirt and underwear dept. Employment Mgr., Rm. 1741, 330 S. Dearborn, 9 to 1.

MEN—ABLE TO FURNISH DELIVERY truck; small surety bond. Phone Lake View 7074 after 11 a. m.

MEN—3; YOUNG; TO SELL MERCHANdise on trains. Small cash security req. Apply 1-4 p. m., 536 S. Clark, rm. 1001.

MEN—TWO, NEAT APPEARING; STEADY year round work; unlimited future; about $30 week to start. 1344 E. 63d, Room 1.

DISTRICT MANAGERS—NEW CAMPAIGN; large territ.; 1-2 p. m. only. Mr. Meadows, 7341 Cottage Grove, Suite 240.

YOUNG MAN — WITH AT LEAST 2 YRS. at college; perm. pos.; future assured. Personnel Manager, 38 S. State, Rm. 716.

MAN — WITH SOME RETAIL EXP.; GOOD pay, 4 p.m. R.236, 3 W. Madison, Oak Pk.

MAN—PERM. OUTSIDE WK.; NO EXP. nec.; gd. pay, bring car. 1233 S. Michigan.

MAN—KNOW CITY, HAVE GD. CAR, GD. pay. Perm. if you qual. Cal. 3232.

YNG. MAN—WITH CLERKING EXP. NEAT appear. Rm. 5, 3933 Broadway, 10-12.

MEN — WITH GOOD CARS CAN GO TO work at once; gd pay. 2414 Lawrence-av.

WANTED—MALE HELP.

Miscellaneous.

MEN—MEN—MEN!
Turn Your Spare Hours Into Money.

A reliable corp. has created a new dept. and has positions open for mechanics, tradesmen, professional men. Work will not interfere with your present employment. Positively no selling. Every one will receive the same consideration regardless of present employment. No exp. required. Earnings far above the average.
APPLY 8 O'CLOCK SHARP.
TUESDAY EVENING, MARCH 24.
ROOM 309, 4010 W. MADISON-ST.
GARFIELD STATE BANK BLDG.

BROKER—HAVING OFFICE RENTING EXperience and able to produce, for loop bldg. Give full particulars, including references and salary desired. Address T F 128, Tribune.

Help Wanted with Investment.

REAL OPPORTUNITY

for men financially able to buy large new truck to do grocery hauling on contract; exc. proposition to right man. See Tremain, 2501 Elston.

MAKE $50-$75 WEEKLY ON $345 INVESTment, with or without services. Write details of self. Address T C 221, Tribune.

MAN—TO BUY TRUCK WITH 3 YEARS' hauling contract. 4125 Emerald-av.

Employment Agencies.

CO-OPERATIVE.

7 SALES EXECUTIVES, traveling [nationally broadcast product to paint trade]. Draw, $3,000 to $5,000.
5 SALESMEN [city or road], to hardware trade, $175-$200 and expenses.
10 GROCERY SPECIALTY SALESMEN [city territory], $35-$50.
Many other sales openings.

PRINTERS ..... $20-$60
STONE MAN, union ..... Scale
RADIO SERVICE MAN, with car ..... Open
ELLIOTT-FISHER BOOKKPR. ..... $110 up
COLLEC. MAN, some trav., $150 and expen.
201 N. WELLS, ROOM 1002.

O'SHEA EMPLOYMENT SYSTEM—
TIME STUDY ENGR., good opp'tunity. $200
SALES CORRESP., bldg. material $250
SALES ENGINEER, pkg. conveyors $350
ESTIMATOR, R. R. equipment $350
JR. MECH. ENG., for sales ... $1,500-$1,800
CANDY SALES, "box" ..... $150-$200
BLDG. SPEC. SALES, with car $150
CORRES., oil exper. $175
MEAT PRODUCTS [Milwaukee], sales .. $200
64 EAST JACKSON-BLVD., SUITE 505.

COUPLE—HOUSEMAN, HSKPR. .. $40, APT.
Cple., no chldn., Chicago exp. necessary, as apt. hotel mgr. and hskpr. ..... $150, apt.
Colored Car Washer $22.50
Dishwashers ..... $10-$12
Printers-Pressmen-Feeder ..... $18-$65
INTELL. BUREAU, 190 N. State, Rm. 816.

15 CAR WASHERS ..... $20-$30
BODY FENDER MAN, WOODWORK .. $45
5 FILLING STATION & GREASERS .$25-30
CALENDAR MACHINE OPER. 75c
MECH. HELPERS, FLOORMEN, MECHANS.
CHICAGO GARAGE OWNERS' EXCHANGE 309 SOUTH LA SALLE, ROOM 101.

SALES EXEC., PAPER BOXES $5,000
Salesman, sanitary supplies $3,000
Chemist, foods, $225. Reg. pharmacist, $40.
Neon tube benders, expd., $50 wk.
Body-fender ..... $1 hr. Ham boners ... 60c hr
S-H-A-Y, 14 W. WASHINGTON.

MDSE. EXECUTIVE, MFR., $10,000, SALESMEN—Foodstuffs, $300. Ink, prtg. trade, $130. Office appliance, $110 & comm. Sta. engr., $150.
BUSINESS MEN'S CLEARING HOUSE, 209 S. STATE-ST., 7TH FLOOR.

SALES ENGINEER—PRACTICAL PETROleum plant; exp. sell power plant eq. $250
Sales Engr., contact school boards $200
3 Painters for Hotel Work $150
HARRISON AGENCY, 20 W. Jackson, 4th fl.

UNDERWOOD BILLER, RAILROAD EXP. $100. Laboratory clerk, h. s. grad. in chemistry, $85. AMERICAN RAILWAY BUREAU, 11 S. La Salle, Rm. 1107.

ACCOUNTANT.
AGE 25-30, EXP. ..... $160-$175
EXECUTIVE SERVICE, 20 E. JACKSON.

CHEMIST—23-25 YEARS, COLLEGE, VAried, analytical and com'l exp., $125. OCCUPATIONAL, 20 W. Jackson, R. 1410.

BROWN EMPL., 443 S. DEARBORN.
HOTEL HOUSEMAN, $50 AND RM.
Boys exp. packing, and sorting laund. $15-18.

ELEC. ENGR., RESEARCH WORK, ACOUStics, sound equipment, etc. $200-300
AM. ASSN. OF ENGINEERS, 8 SO. MICH.

CORBOY SERVICE.
SALES., HOTEL EQUIP. EXP. ..... OPEN
20 W. Jackson-blvd., Rm. 1508, Wab. 9284.

REDFIELD PERSONNEL SERVICE—
Sales, Carpets, exp., age 25-40, Com. & $150
5 SO. WABASH-AV., SUITE 1808.

BUS BOY, SMALL AND NEAT, $12. ELITE SERVICE, 821 RUSH-ST.

TRUCK CHASSIS CLEANER, $30; CAR wash, col. and wh.; Cut Rate, 108 N. Dearb.

TRADE SCHOOLS.

The Easiest Way to Success in Barbering

IS THE MOLER WAY.
Learn now and be in constant demand. Steady work at good pay the year around is the result of a short term spent learning this clean, interesting profession at Moler's. Day and evenings.
CALL, WRITE OR PHONE.
MOLER SYSTEM,
59 E. Monroe-st., Central 6393, Chicago, Ill.

RADIO TELEVISION

Complete technical training in radio, television, broadcasting, etc. All work supervised by leading engineers, men working with big radio concerns. Extension and laboratory work. Tuition: only $5 per month. Call or write for facts. Open every evening. Radio and Television Institute, 1019 Engineering Bldg., 205 W. Wacker-dr. Franklin 7935.

R U OUT OF WORK?

SKILLED, TRAINED MEN ARE NOT. We have an E Z method that will make you a success in Auto Mechs., Aviation, Elect., Radio and Welding shop work. Call, phone or write for particulars. Open eves.
GREER SHOP TRAINING,
2020 S. Wabash-av. Calumet 4600.

BE A DENTICIAN.

Learn to make crowns, plates and bridges for dentists. Day or night. Clean, highly paid work. Prepare in a few months for big future. Call or write for free book 52. McCARRIE SCHOOL. 1338 S. Michigan-av. Calumet 3422.

RADIO TRAINING.

R. C. A. Institutes, Inc., offers complete practical and thorough radio training. Day and evening classes, or you may study in your own home by home laboratory method. For full details write or call R. C. A. Institutes, Inc., Merchandise Mart, Chicago.

Tool & Die Making, Designing

Machinist Trade. Automatic Screw Machs. You do actual job work while learning. Days or eves. Low prices. Easy terms. Come in, phone or write for FREE CATALOG. ALLIED SCREW MACHINE CO., 524 W. Monroe-st., Dept. A. Ph. State 1468.

MEN—LOOK—WELDING.

Come here, learn electric and gas welding. Quick results to big pay. Largest shops in the country. Best pipe welding and all around training on all metals. Finest eqpt. Illinois Welding Works, 514 N. La Salle-st.

LEARN AUTO TRADE

by actual shop work. All cars. Free employ. service while learning. No exp. nec. Federal Auto School, 2040 Washington. Day-eve.

HOTEL CLERKS' COURSE.

TRANSCRIPT HOTEL BKKPG. and all front office work. Touch TYPING-SWITCHBOARD. Chgo. Bus. Coll., 190 N. State. Fra. 4122.

WANT BIGGER PAY? YOU CAN GET IT as a chauffeur. All sorts of fine openings at this season. For $15 we train you, get you the license and place you. Chauffeurs' Instr. Serv., 5345 Cottage Grove-av.

BRICKLAY., PLASTERING, WITH BLDG. constr.; earn while learn.; get ready, spring bldg. Ill. Bldg. Trade Sch., 2012 S. State.

LEARN WATCHMAKING—DAY OR NIGHT. Catalog free. CHICAGO SCHOOL OF WATCHMAKING, 549 W. Randolph-st.

HOTELS NEED TRAINED MEN. BIG PAY. Learn at home. Write Lewis Hotel Training School, Desk 749, Washington, D. C.

TOOL AND DIE MAKING, DESIGNING—UNITED SCHOOLS OF MECH. TRADES. 168 N. CLINTON-ST. Days, evenings.

AUTO TRADE, IGNITION, MECHANICAL battery, practical work; no exp. necessary. SIMPLEX AUTO SCHOOL, 2024 Van Buren.

LEARN SHOE REBUILDING, HAT CLEANing, clothes press. Gusias, 7 W. Division.

TRADE SCHOOLS.

ELECTRICITY-RADIO TELEVISION TALKING PICTURES

taught by actual work in great Coyne Shops. NOT BY CORRESPONDENCE! Practical work on real Electrical, Radio, Broadcasting, Television and Talking Picture equipment. Day and Evening Classes. Small weekly payments. Free Employment Help. COME IN AND SEE FOR YOURSELF! Visit our shops any day or any Monday, Wednesday or Friday evening. Or phone or write for Big Free Electrical Book, or Big Free Radio, Television and Talking Picture Book.
COYNE
Electrical and Radio School,
512 S. Paulina-st. Phone West 3121.

LEARN HOTEL BUSINESS IN 150 ROOM hotel; night classes starting now. Chicago Hotel School of Instruction, 831 Wilson-av. Longbeach 4020.

WANTED—FEMALE HELP.

Stores and Offices.

BOOKKEEPER ASST.-TYPIST—WITH GOOD handwriting; permanent position with chance for responsible situation in future. In applying write in longhand, stating qualifications and previous places of employment; beginning salary fifteen dollars. Address M 529, Tribune.

BKKPR., STENO.—YOUNG LADY, GENTILE living South; must have automobile exp., preferably Chrysler system. Ask for Mr. Robinson, Gepford Motor Sales, 6146 Cottage Grove-av.

BOOKKEEPER—EXP.; STEADY POSITION; $18 start. Maxine Neckwear Co., 323 S. Franklin-st.

BOOKKEEPER-TYPIST—EXPERIENCED. Apply Victor Lamp Co., 2909 Indiana-av.

BUYER.

Must know New York dress market and be thoroughly experienced in merchandising; better dress section in large State-st. shop.
ADDRESS T M 57, TRIBUNE.

CANDY SALESGIRLS—EXPERIENCED. APPLY HUYLER'S 310 N. MICHIGAN-AV.

CANDY SALESLADY — EXP.; GOOD APpearance. Maple Leaf, 53 W. Van Buren-st.

COAT SALESWOMEN.

Women with considerable experience selling coats in specialty shop. Good sales references essential as well as smart, neat appearance. Steady and part time positions. Apply between 10 and 11 a. m. and 4 and 5 p. m.
BEZARK'S WOMEN'S WEAR, 20 S. State-st.

COSMETIC SALESGIRL.

Must be attractive and experienced. GOLDBLATT BROS., 1617 W. Chicago-av., 5th flr.

Dress and Coat Saleswomen.

Women with considerable experience in coats and dresses; good sales references essential; steady and part time positions. Apply after 10 a. m.
BEZARK'S WOMEN'S WEAR, 808 DAVIS-ST., EVANSTON.

GIRL—STENOGRAPHER, KNOWLEDGE OF bookkeeping. Apply Biltmore Box Co., 1300 N. Lake-st.

SALESWOMEN.

Part and full time openings for experienced corsetieres. Apply Employment Office, 5th floor, WIEBOLDT STORES, INC., 63d and Green-sts.

SALESLADIES.

To work in our Brucewood Dresses; must have had experience in better stores. Apply 8th floor.
MAURICE L. ROTHSCHILD, S. W. Cor. State and Jackson.

SALESLADIES,

at once; good position for right kind; must have experience, be alive and aggressive; none other need apply. BIG BEN BARGAIN HOUSE, 535 W. North-av.

SALESLADIES—EXPER'CED FOR DRESS department, good appearance; excellent opportunities. Apply after 8:30 a. m. D. S. Komiss and company, 303 S. State-st.

SALESLADY—FOR DRESS SHOP; EXPERIenced; must speak Polish or Bohemian. Address T N 314, Tribune.

SALESGIRL — LIVING NORTHWEST, FOR part time in dress shop. Apply 9:30-11:30 Tuesday morning. 4049½ North-av.

SALESLADIES—EXP., FOR DRESS SHOPS. Smiley Dress Shops, 59 E. Adams.

SODA DISPENSERS WTD. WITH LUNCHeonette experience; $12 a week. Apply 224 S. Western-av. after 2 p. m.

STENOGRAPHER—STATE AGE AND EXPErience. Opportunity for advancement. Address N H 276, Tribune.

TYPIST-STENOGRAPHER — QUICK, ACCUrate; give references, phone, starting salary. Address T M 56, Tribune.

Executives and Managers.

WOMEN'S APPAREL SHOP.
ASSISTANT MANAGER.

Experienced woman capable of handling large floor; must be able to close sales in dresses, coats and furs; must have had executive experience; best references and good appearance essential. Apply after 10 a. m.
BEZARK'S WOMEN'S WEAR, 808 DAVIS-ST., EVANSTON.

Factory and Trades.

ALTERATION HANDS—YOUNG WOMEN only, thoroughly experienced on high class women's ready to wear. 108 E. Oak-st.

BEAUTY OPERATORS — ALL AROUND. Must be expert permanent wavers, capable of managing. Thompson's, 29 S. State.

BEAUTY OPERATOR — ALL AROUND. Call Englewood 0176.

BEAUTY OPERATOR—LIGHT COLORED; neat; exp. 5040 Sheridan-rd. Sun. 0758.

COLORIST—FOR PHOTOGRAPHERS; MUST be experienced. Phone Mr. Platt, Franklin 2100 bet. 6 and 7 p. m.

DRESS FINISHERS—EXPERIENCED. 1619 Howard-st., Room 216.

HAND EMBROIDERS—EXP. ON FRAMES. Home workers. 241 W. Van Buren, R. 794.

HAT EMBROIDERER—EXPERIENCED. 320 S. Franklin. CHIC. NOVELTY SHOP.

LAMP SHADE LACERS—[50]; EXPERIenced; also experienced antiquers, for finishing lamps and shades. Patterson Studio, 1523 S. Michigan-av.

MANICURIST—MUST BE EXPERT. APPLY BEAUTY SHOP, 5935 W. Chicago-av.

MARCELLER—ALL ROUND EXP. ONLY; gd. wages. 6722 Stony Island. Dor. 5603.

MARCELLER AND FINGER WAVER—TWO yrs.' exp. 1952 N. Crawford. Albany 1352.

MILLINERY MAKERS AND copyists—Expd. on better grade hand made hats.
H. B. ABRAMS & BRO., 14 N. Michigan, 6th Floor.

MILLINERY STRAW OPerators—Expd. on zigzag machine; plenty of work.
ORNSTEIN & SCHOENBERG 153 N. Michigan.

MILLINERY DESIGNER—A1.

Also operators on edge to edge machine. CHAS. ABRAMS HAT CO., 317 S. MARKET.

MILLINERY MAKERS—EXPERT. SALES ability. Peacock, 1112 Stevens Bldg.

MILLINERY MAKERS—PLENTY OF WORK. Apply GLORIA HATS, 56 E. Randolph.

BEAUTY OPERATORS—5; MUST HAVE 5 years' experience. 6605 S. Halsted-st. Ph. Wentworth 7060.

OPERATORS ON POWER MACHINES—3RD FLOOR. 1386 Milwaukee-av.

OPERATOR—EXPERIENCED ON TACKING rayons. O'Bryan Bros., 4220 Belmont.

PERMANENT WAVER AND FINGER WAver—Expert. Apply R. 1203, 5 N. Wabash.

SKIRT FINISHERS.

Must be experienced. CENTENNIAL LAUNDRY, 1417 Roosevelt-rd.

SHIRT IRONER—EXPERIENCED. FOR hand laundry. 4133 Broadway.

SORTER AND MARKER—EXPER. IN HAND laundry. 1125 N. State. Sup. 6320.

WANTED—FEMALE HELP.

Factory and Trades.

STRAW OPERATORS — ON MILLINERY. Call Rm. 1207, 65 E. So. Water-st., all wk.

Household Help.

GIRL — WHITE, FOR GENL. HSEWK.; must be thoroughly experienced; no laundry or heavy cleaning. 5312 Hyde Park-blvd., apt. 2. Midway 6674.

GIRL—WHITE; YOUNG; WHO NEEDS home, to assist with housework, for room, board and small salary. Phone Wilm. 2842.

GIRL—WHITE: TO ASSIST CARE OF BABY, ½ days; only reliable girl need apply, after 11 a. m. 6319 Kenwood, Apt. 801.

GIRL—WHITE: PROTESTANT; GENERAL housework; good cook; no washing; city references. Phone Wellington 6749.

GIRL—WHITE, CARE OF INFANT AND light housework in exchange for home and small salary. Phone Albany 9488.

GIRL—EXPER'D, TO TAKE CARE OF 4 small children and light housework. Columbus 2664.

GIRL—WHITE, GENERAL HOUSEWORK; good home; no laundry, no cooking; $5 a week. 3601 N. Kimball.

GIRL—WHITE, GENERAL HOUSEWORK. 1106 Independence-blvd. Mrs. Weiner.

GIRL—WHITE—FOR HOUSEWORK. PHONE Saginaw 0113.

GIRL — WHITE, HSWK. AND COOKING; stay nights; S. Side. Hyde Park 9414.

GIRL — WH., MOTHER'S HELP.; HOME nights; pref. Logan-square list. Spau. 3791.

GIRL—WHITE; GEN. HOUSEWK.; OWN room; must like children. Longb. 6225.

GIRL — WHITE, HOUSEWORK; STAY nights; own room. 4942 N. Washtenaw [2d].

GIRL — WHITE, LIGHT HSWK.; SMALL apt.; stay nights; 1 child. Lawndale 4048.

GIRL—WHITE, EXP. GEN. HSEWK., ASsist with baby. Brodsky, 2938 Palmer.

GIRL — WHITE, LT. HSWK.; GO HOME nights. 143 N. Parkside. Columbus 6591.

GIRL—YOUNG, CARE CHILDREN AND hswk. Angert, 3845 Congress. V Bur. 9718.

GIRL—WHITE, YOUNG, TO CARE FOR child; stay nights. Wentworth 8124.

GIRL—WHITE, EXP. GEN. HSWK.; FOND of children; refs. Irving 8638.

MAID—WHITE, GENERAL HOUSEWORK; no washing; go home nights; references; $10 per week. EUCLID 7158.

MAID—WHITE, EXPD. GEN'L HOUSEWK.; 1 child. 4153 W. Adams. 1st floor apt.

MAID—WHITE, EXPERIENCED, GENERAL housework; references. Triangle 8514.

MOTHER'S HELPER — WHITE; LIGHT housework. Juniper 9066.

MOTHER'S HELP—WHITE, GOOD HOME. Heller, 753 Brompton-pl.

WOMAN—INTELLIGENT, CARE OF 2 CHILdren and upstairs work; good home; references required. Call Forest 2525.

WOMAN—MIDDLE AGED, CARE CHILD 3; must be neat, clean, and congenial; good home; $5 wk. BLUHM, 4611½ Drexel-blvd.

WOMAN—WHITE, HSWK.; REFS.; $6, RM. and board; stay nights. Stewart 9470.

Clubs, Hotels, and Restaurants.

CASHIERS—SEVERAL BRIGHT, NEAT, and alert young ladies for cashiers in restaurants. Must be quick and accurate in making change and with figures. No others need apply. References required. See MISS SMITH, John R. Thompson Co., 350 N. Clark-st., fourth floor.

GIRL — 18-25, FOR SMALL BARBECUE. Apply 5143 Broadway.

HOUSEKEEP'R—APT. HOTEL BLDG. MUST have A-1 refs.; state experience, qualifications and salary in reply. Address T A 420, Tribune.

MANAGER—TEAROOM; GOOD WORKER; profit sharing. Address X C 61, Tribune.

WAITRESS—EXPERIENCED, NEAT YOUNG girl. Apply 3715 W. Roosevelt-rd.

WAITRESS—EXPERIENCED. 520 Rush-st. See Mr. Pharmakis.

Saleswomen.

A Prestige Position

Now available if you are interested in a straightforward opportunity to develop your ability.
Contacts with people of the better class an asset. Excellent remuneration to the chosen.
This is not the ordinary type of position and this advertisement is directed to women seeking a legitimate high grade connection; therefore good references a necessity.
An appointment may be arranged by phone or you may write or call in person.
R. L. HOLLINSHEAD.
1809 Mather Tower. Tel. Franklin 6023.

A Sales Opportunity

A retail furniture store organizing a direct-to-consumer crew on a plan new to Chicago will employ 10 saleswomen. This is not furniture or dish selling. Satisfactory salary guaranteed. Full pay while training. Apply 2614 W. NORTH-AV., 4TH FLOOR.

AMBITIOUS WOMEN

with or without sales experience, over 25 yrs., with good ref., wanted at once; drawing acct. after 1 week to those who make good; permanent work; good future with old established firm. Apply in person only at information desk, 6th floor, 69 West Washington-st.

GIRLS—3, ACTIVE, WILLING WORKERS; gd. pay. Mrs. Hiltwine, 23 E Jackson, R.708.

LADIES—MAKE BIG MONEY TAKING ORders for JANALENE children's and ladies' dresses. 5 S. Wabash-av., Room 1308; Branches—1057 Wilson-av., Room 7, and 6338 Cottage Grove-av., 2d floor.

LADIES—OVER 30, LARGE CORSET MANufacturer, training free; good income. Call 9 to 12. Rm. 916, 17 N. State.

LADY — YOUNG, TO SOLICIT. 605 N. CLARK-ST.

PHOTO COUPON—NEW STUDIO; SOMEthing new and clever. 209 S. State, R.808.

RIGHT NOW.

3 capable women, experienced in house to house selling; wonderful new aid to health and beauty; advertising and dealer co-operation make selling easy. Call or phone Room 202, Brevoort Hotel. Franklin 2363.

SALESWOMEN—2; MUST BE ABOVE THE average. Not real estate or books, but such experience is helpful. New proposition; immediate earnings. Full co-operation. See Mrs. Honeywell, 859 First Natl. Bank bldg., 38 S. Dearborn-st.

SALESLADIES—3, OVER 25 YRS., OF GD. appearance and fair education; willing to work as we direct; 5 hrs. per day, 5 days per week to earn $25. Call after 10 a. m. Miss Kramer, 508 S. Dearborn, Suite 1135.

SALESLADIES.

Outside work; salary and commission; after 3 p. m. 9012-16 Commercial-av.

SALESLADIES—OVER 36; EXP. NOT NECessary; $4 a day while learning. MR. LOGAN, 234 S. Wells, 4th floor.

SALESLADIES — GOLD FINISHED PORtrait enlargement. Sells readily. Liberal commission. 753 Buckingham-pl.

SALESLADIES — 3 DRESSES FOR $5.50; earn $5-$10 daily; newest spring styles. Mayfair Frocks, Rm. 1320, 5 S. Wabash.

SALESWOMEN — 3, SELL MERCHANT radio adv.; season now on; big earnings, comm. Apply 1951 Irving Park-blvd., R. 329.

WOMEN—PART OR FULL TIME CANvassers—Chicago and suburbs entirely new proposition. Previous exp. unnecessary; practical self seller to men and women; pay daily. Call before 1 p. m. week days or write to Star Heart Co., R. 802, 173 W. Madison.

WOMEN—SELL HOSIERY SILK UNDERwear; establish own business either at home or outside; exc. comm.; no investment req. Royal Crown Mills, 229 W. Washington.

WOMEN—3, STRONG; TO SELL FULLER brushes in restricted territory; good earnings. Apply 2 to 5. Rm. 201, 512 N. Halsted.

WOMEN—10—MATURE—PERMANENT. Something different. Ph. Dearborn 6765.

5 HIGH CLASS WOMEN.

Make $10 daily; dignified work; permanent connection and wonderful opportunity for advancement. Le Barque, 162 N. State, Room 311.

Miscellaneous.

WOMAN—INTELLIGENT, ACTIVE, GOOD health. Hours 9 to 4. Must have good appearance. Phone Sup. 8261 for appt.

COLORED WOMEN—50 WANTED; EARN $3 day. Your big chance. Call at 5249 Cottage Grove-av.

HOUSEKEEPER AND MAID—EXPD. IN rmg. hse.; exch. 1 rm. kitnette for service. 4861 Winthrop-av.

WOMEN—ABOVE AVER. EDU., OVER 30; perm. income; exper. not necessary. See or write Mrs. Meanor, 180 N. Mich., R. 1100.

WOMAN—TO CLEAN; PART TIME SERVices exch. for apt. 1411 Hyde Park-blvd.

HOUSEKEEPER — WITH HUSBAND EMployed, in exch. for apt. Lake View 4966.

LADIES—3; FOR PERMANENT WORK IN sales dept. R. 610, 58 E. Washington-st.

LADY—21 TO 28, $20 WK. SALARY, FOR sales campaign. Rm. 1508, 130 N. Wells.

WANTED—FEMALE HELP.

Miscellaneous.

WOMEN—WOMEN—WOMEN
Turn Your Spare Hours Into Money.

A reliable corp. has created a new dept. and has position open for housewives, nurses, teachers, business ladies, office workers. Work will not interfere with your present employment. Positively no selling. Every one will receive the same consideration regardless of present employment. No exp. required. Earnings far above the average.
APPLY 8 O'CLOCK SHARP.
TUESDAY EVENING, MARCH 24.
ROOM 309, 4010 W. MADISON-ST.
GARFIELD STATE BANK BLDG.

A STRAIGHT SALARY.

A Chicago Corporation desires to employ immediately a highly competent woman of education, personality, and good appearance, who is willing to learn our business. Must be dependable. Age 25-45. Position permanent; pays a salary and offers a real opportunity for promotion. We also desire a woman to travel. Apply 1000 N. Dearborn-st. Ask for General Organizer.

MARRIED LADIES.

I need two refined ladies to assist me in profitable business few hours a week. Splendid opportunity for energetic woman to earn an independent income. Apply 9 to 12, 5th floor, 75 E. Wacker-dr.

AMBITIOUS TEACHER

or college graduate, earnest Christian, 26-45, permanent Christian educational work, affording opportunity in business. Write fully giving age, education and phone. Address O S 135, Tribune.

EARN WHILE LEARNING.

Women now employed with or without cars to learn our business; big remuneration to those who qualify. Call 9 a. m. to 5 p. m., Room 660 1st Natl. Bank Bldg., Monroe and Dearborn-st.

WOMEN — NATIONAL ORGANIZATION with large family welfare program can use services of Protestant women who have had some experience in family contact work; state experience, church affiliations and salary expected. Address P L 108, Tribune.

LADY—YOUNG, NEAT, ENERGETIC, NOT over 21 years of age, with pleasing personality, to work with organization of young ladies, both in and out of city; $18 per week to start. See MR. SEYMOUR, Crest Hotel, 6724 Stony Island, after 1.

A LIVE WIRE

can earn $30 a week at home. No canvassing. Address O J 455, Tribune.

STENOGRAPHERS EARN EXTRA MONEY selling hosiery, lingerie to friends, fellow employes. Part or full time. Exc. comm. Royal Crown Mills, 229 W. Washington.

WOMAN—CULTURED, WITH INITIATIVE and good personality, for responsible position; splendid feature for applicant meeting requirements. Address O C 554, Tribune.

Employment Agencies.

EMPLOYMENT EXCHANGE
LEGAL STENO., loop $30
STENO., rapid, loop, Prot. $25
SWITCHBOARD OPR., conf., 2 pos., bd. .. $20
STENO.-DICTAPHONE OPER., S. W. $25
FRT. OFFICE CASHIER, transcript exp. $25
RM. 908, 220 S. STATE.

WAITRESSES ..... $10-$18
BEAUTY OPRS., STEADY ..... $20-$30
HAIR AND EYELASH DYER, LOOP $25
Cook ..... $25 | Factory girls $18
Fountain girls ... $18 | Ldry. Mangle $15
TRIANGLE AGENCY, 20 EAST JACKSON-BLVD. SUITE 904.

WAITRESSES, FOUNT. GIRLS $15-18
Gen. Hskw. Girls, Mother's Helper .. $10-12
Colored Hotel Maids, N.S., gen. hswk. $55-12
Mangle Girls ..... $18 Folders $18
Factory Girls, South, Solderers $15
Beauty Operator $20
Steno.-Clerk, figures [hrs. 9-4:30] $100
INTELL. BUREAU, 190 N. State, Rm. 816.

CERTIFIED
STENO., good at figures; loop $20
STENO., near North $18
STENO., some experience $16
Other Steno. Positions Not Listed.
427 Diversey-pkwy. [2800 N.], Ph. Div. 5840. Take Clark or Broadway cars, 51 or 53 bus.

FOUNTAIN GIRLS $18
SANDWICH GIRLS, loop ..... $16-$18
KITCHEN HELP ..... $12-$15
WAITRESSES ..... $8-$18
GORDON FEEDER $20
CO-OPERATIVE, 201 N. WELLS, R. 1002.

DIETITIAN, HOSP. ..... $125, BD., LDRY.
Bkkpr.-Steno., Real Estate exp. $25
Steno., Loop, $100; Pantry Girl, $15; Beauty Oper., Short Hours, $15; Gen. Hswk., $15.
Manicurist, Loop Barber ..... Open
S-H-A-Y, 14 W. WASHINGTON.

10 Beautiful Girls

for showroom work; straight sal.; short hrs. NORTH SIDE CONSOLIDATED, SUITE 307-308, 4750 SHERIDAN-RD.

THE BAYNE AGENCY.
SECY., BANK TRUST DEPT. EXP. $125
MOON HOPKINS BILLER, FINE OPP. $130
SUITE 941, ONE LA SALLE BUILDING.

O'SHEA EMPLOYMENT SYSTEM.
10 WAITRESSES, young, high class, loop tearoom, $12-15, M. T.; 4 Scrubwomen, $15; 6 Girls, Gen. H. W., $10-$12.
64 EAST JACKSON-BLVD. SUITE 507.

GEN. HSWK. ..... $10 | INST. COOK. $65.R.B.
Hd. Ironer ..... $15 | Nurse Girl $50
Marr. Couple, painter and maid $150
BUSCH AGENCY, 184 WASHINGTON-ST.

4 TYPISTS $100
Age 21-30 yrs.; investment or bank experience. Call 8:30 a. m.
DAVIS PERSONNEL, ONE N. LA SALLE.

NOLAN'S EMPLOYMENT SERVICE. PASTRY COOK, HELPER; all kinds of hotel, restaurant, and domestic help. 4619 BROADWAY.

WAITRESS—$16.
Artist—Lamp. Lamp Shade Tapers.
Bell Employment, 10 N. Clark, R. 1004.

C-R-A-I-G A-G-E-N-C-Y.
Beauty Cpr., Marceller, exc. opp. $20. Com.
5 Perm. Sales Demonst. Gd. Sal. and Com.
209 S. STATE ROOM 708.

ZINSER PERSONNEL SERVICE.
STENO., dictaphone, legal exp. $35
SECY., home economics $125
140 S. DEARBORN-ST.

COL. HOTEL CPL. [HSM.-MD.], $75, APT.
Hotel Cpl., wht. [rent mgr.-wife] $135, apt.
Pastry Cook, $25; Pastry Wkr., girl, $65 mo
ELITE SERVICE. 821 RUSH-ST.

CORBOY SERVICE—
SALES—STORE—HOTEL EQUIP. ..... OPEN
20 W. Jackson-blvd., Rm. 1508. Wab. 9284.

BROWN EMPL., 443 S. DEARBORN.
HOTEL MAIDS, EXP. ..... $50-$60
HAND IRONERS ..... $16-$18

MAID, HSWK. $15 r.b. | WAITRESSES $18. T. Power mach. .... $18 | Other gd. openings.
LA SALLE AGENCY, 406 S. DEARBORN.

POLICY WRITER—AGE 25-28; PROT. auto insurance exp.; $90-$100. AMERICAN RAILWAY BUR., 11 S. La Salle. R. 1105.

HOUSEMAIDS, $10-$15. R. B. WAITRESS s. h., $7. Jensen, 192 N. Clark-st.

SHIRT FIN.—COL.; SHADE TAPER. Royal Empl. Service, 30 N. Wells, 2d flr.

TRADE SCHOOLS.

ONLY 8 DAYS LEFT.

SPECIAL MARCH PLAN. MIDWEST BEAUTY COLLEGE, LTD., 5 N. Wabash. Suite 705-10. Rand. 9621

LEARN SWITCHBOARD

on new live boards; receptionist; 10 days; earn to $35 wk. American School Assn., 1204, 17 N. State. Member Better Business Bureau.

LEARN BEAUTY CULTURE RIGHT! VISIT school or write for free book. ELIZABETH McGRATH AMERICAN SCHOOL of Beauty Culture, 190 N. State-st. Dearborn 6627.

LEARN A B C SHORTHAND IN 20 DAYS. ASK ABOUT FREE SCHOLARSHIPS. FREE CATALOG. SPEEDWRITING SCHOOL OF CHICAGO, 155 N. Clark. Frank. 1050.

LEARN BEAUTY CULTURE—WIN SUCCESS. GERTRUDE HALE SCHOOL. 30 N. DEARBORN-ST., 3D FLOOR.

THE CHICAGO HAIRDRESSING ACADEMY. All branches of Beauty Culture. 64 W. Randolph-st. Entire Second Floor.

COMPLETE COURSE IN MANICURING UNder supervision of experts for only $25. Nina Parker Sys., 14 W. Wash., Suite 600.

BEAUTY CULTURE — LEARN THE HEIM System. Very reas. Day and eve. classes. 1019 W. 63d-st. Englewood 4634.

43% OF OUR STUDENTS EARN $35 OR more a week. Chicago School of Filing, Rm. 613, 38 S. Dearborn-st. Rand. 3499.

LEARN SCIENTIFIC SWEDISH MASSAGE, 6 wks. course. Day or eve. classes. National Col., 20 N. Ashland-blvd. Seeley 6940.

OUR 6 WKS.' SWEDISH MASSAGE COURSE red. $80. Kellberg Inst., 14 W. Washington.

GIRLS—TRAIN FOR TELEGRAPH; GOOD pay if qualify. 25 E. Jackson, R. 1616.

SEWING OPERATORS IN BIG DEMAND. Learn quickly. Master Coll., 190 N. State.

Are you ready to hear the umpire call, "Play ball!" Now is the time to get your radio put in first class condition to hear the coming sports events. Good buys in sets, or a service man to completely overhaul your set can be found by turning to the Radios and Supplies classification in this section.

TRADE SCHOOLS.

EARN MORE MONEY.

BURNHAM

Beauty Culture Training.

POSITIONS ARE WAITING. Established 60 years ago in 1871, the prestige of Burnham's ASSURES YOUR SUCCESS. Phone, write, or call for free demonstration and your copy of Burnham's new Beauty Culture Book. It's FREE. ALL TOOLS FREE with complete course. DAY AND EVENING CLASSES.
Mail this coupon today—
E. BURNHAM [DESK 40],
138 N. STATE-ST., CHICAGO.
TELEPHONE RANDOLPH 3355.
Please send me without obligation complete details and Free Booklet.
Name ....
Address ....

The Easiest Way to SUCCESS IN BEAUTY CULTURE Is the Moler Way

Learn now and be in constant demand. Steady work at good pay the year around is the result of a short term spent learning this clean, interesting profession at Moler's. Day and evenings.
CALL, MAIL COUPON OR PHONE.
MOLER SYSTEM,
59 E. Monroe-st., Central 6393, Chicago, Ill.
Mr. Moler: Please tell me of your easy method to success in Beauty Culture and how the Moler diploma puts me in demand everywhere.
NAME ....
ADDRESS ....
CITY .... STATE ....

marinello

will help gain your financial independence — by the finest course in beauty culture today.
write at once for full particulars.
NAME ....
ADDRESS ....
National School of Cosmeticians, Inc.
marinello
SYSTEM OF BEAUTY CULTURE.
808 Tower-ct. Superior 3741.

STENOGRAPHY.

EARN FROM $5-$10 A WEEK AND ROOM AND BOARD WHILE LEARNING.
Switchboard-Typist
With Receptionist and Social Hostess. OPERATORS ALWAYS IN DEMAND.
Comptometery 15-40 Days.
Also teach Bkkpg., Typing and Filing. Learn quickly, earn quickly from $5-$8 a day. We furnish PART TIME POSITIONS that help pay your tuition and expenses. Chi. Bus. Col., 190 N. State, Franklin 4122.

I WANT A GIRL

who would like to fit herself for good paying office position. Will teach her STENOGRAPHY, TYPING, SWITCHBOARD [or any bus. subject] and furnish part time work with room board, and good salary. Mrs. King, 427 Diversey-pkwy. Diversey 5840.

SPEEDWRITING

THE EASY A B C SHORTHAND.
March Only, $15.
NEWMAN SPEEDWRITING INSTITUTE, 12th Floor, 30 N. Dearborn-st. FRA. 2435.

LEARN SWITCHBOARD

in 5 to 10 days by actual work on real office, hotel, and dial boards. Day or eve. Earn $20-$25 week to start. Employment service for all. NATIONAL BUSINESS INST., 427 Diversey-pkwy. Diversey 5840.

LEARN CASHIERING.

We train you in 5 days; small tuition charge; employment service for all; drug stores, theaters, restaurants, hotels employ thousands, paying $20-$35 weekly. National Business Inst., 427 Diversey-pkwy. Div. 5843.

BOOKKEEPING—10 DAYS.

Good positions available in small offices if you do simple bookkeeping. Easy method personal instruction fits you for work in 10 days. Day or Eve. National Business Inst., 427 Diversey-pkwy. Diversey 5840.

COMMERCIAL ART.

Large studio offers training in all branches of Commercial Art. Write or call Meyer Both Co., Dept. T, 20th and Michigan-av.

Many Earn While Learning

our 12 wk. evening course in PRACT. OR CHILD NURSING OR DOCTOR'S ASST. Winthrop Schl., 159 N. State, Ph. Frank. 2849.

DRESSMAKING—MILLINERY SCHOOLS.

PROFESSIONAL DRESSMAKING COURSE comp., $30; big demand. Montague Schl. of Designing, 7 W. Madison, R. 1110, Dear. 3656.

DRESS DESIGNING, DRESSMAKING, MILlinery. Forest Academy, 159 N. State-st.

DESIGNING, DRESSMAKING, MILLINERY. Expert training. Master Coll., 190 N. State.

AUCTION SALES.

BY ORDER OF FEDERAL FIREPROOF STORAGE CO., for unpaid charges, starting Tuesday, March 24, at 10:30 a. m. and continuing day and night until all goods are sold, storage and household goods of all kinds. Open for inspection Monday. 25% deposit required, cash or certified checks.
L. N. FLECKLES AUCTION HOUSE, Public Auctioneers. Bittersweet 3400.
804 GRACE-ST. AT BROADWAY [3800 N.]

WILLIAMS, BARKER & SEVERN CO. 423 S. Wabash-av. General Auctioneers. Furniture, Carpets, General Household Goods. Telephone Harrison 3777.

ALBERT J. MENDELSSOHN & CO. Chicago's Leading Auctioneers, 606 S. Wabash-av. Ph. Harrison 3151.

CLOTHING, FURS, ETC.

$15—Sample Fox Scarfs—$15
Pointed Foxes. Brown Foxes.
Red Foxes. Red Cross Foxes.
KAYE'S STUDIO, 30 E. Randolph, R. 202.

TO CLOSE OUT — 52 SHOPWORN FUR scarfs in red, white, beige, and pointed, $7.50; easily worth $25. Barts' Fur Factory, 65 E. Randolph, opposite public library.

2 BEAUTIFUL MINK COATS, INCLUDING muffs, finest quality; very reas.; must sell at once. 1908 E. 71st-st. Hyde Pk. 3430.

RADIOS AND SUPPLIES.

9 TUBE SUPER HETERODYNE, MANTEL type, dynamic speaker, screen grid, tone control, only $62 installed complete; easy terms. Bargain Basement, 243 S. Wabash. LYON & HEALY.

LATE MOD. MAJESTIC ELEC. RADIO AND Singer elec. sewing mach. Cap. 2764.

Service Repairs, Etc.

INTELLIGENT AND THOROUGH RADIO service anywhere, $2. Ph. Hyde Pk. 0320.

STOCKS AND BONDS.

WELL ESTABLISHED

automotive concern offers you one share of common stock for each share of preferred purchased; $100 par value; 7% interest. No brokers. Address S H 85, Tribune.

WE BUY AND MAKE LOANS ON STOCKS, bonds. Suite 1225, One N. La Salle-st.

DANCING SCHOOLS.

CHICAGO ACAD'Y DANCING

School for beginners. Daily. One private lesson, $1. Special course 26 lessons $5; 12 lessons, $3. Lady and gent inst., orches. nightly. 400 S. State-st., 6th fl. Childs Bldg.

MISCELLANEOUS.

WANTED—SUPPLIES FOR THE MANUFACture of artificial limbs. Address F F 298, Tribune.

40 ALL STEEL TRUCK BODIES, CANVAS covers, etc.; army model. Can be seen at 2301 Clybourn-av. Diversey 7064.

TO RENT—ROOMS—CENTRAL.

WASHINGTON, W., 231 — ROOMS WITH bath; new fireproof bldg.; 1 blk. city hall.

TO RENT—ROOMS—SOUTH.

BLACKSTONE, 5519 — DORCHESTER [illegible]
UNIVERSITY HOTEL
$8-$13 A WEEK. $2 A DAY. NEWLY DECORATED, large, beaut. furn., lgt., airy rms.; pri. tub and shower; 10 min. loop by I. C.; no extra charge for 2 in room.

BLACKSTONE, 5714—HARVARD HOTEL. Newly dec., new mgt.; $6 up; I. C. [illegible]

CONSTANCE-AV., 7843, 2D—NICELY FURN. rm.; gent preferred. South Shore [illegible]

CORNELL, 5440—LGE. FRONT RM.; ALSO kit. and sgl. rms.; I. C., bus.

CORNELL, 5498, 2D—LIGHT OUTSIDE RM.; Lg. closet; I. C., bus, surf. Plaza [illegible]

DORCHESTER, 5130. FAIRFAX [illegible]
GLEN EDEN HOTEL.
Outside rooms; tub with shower, $35 up. I. C. X, bus, dining room, popular prices.

DORCHESTER-AV., 5226. FAIRFAX [illegible]
DORCHESTER MANOR.
Rates $7 weekly up. Full hotel service.

DORCHESTER-AV., 6817—LITTLE HOTEL. New, quiet, homelike; $7 week up; run. water, tub, shwr.; comf. lobby; I. C. [illegible]

DORCHESTER, 6808—ATTR. OUTS. RM. [illegible] emp. Protestant; no other rms.; I. C. [illegible]

FIFTY-FIFTH, E., 1653, 3D — NICELY furnished front rm.; private bath; I.C. [illegible]

GREENWOOD, 6362, 1ST—LARGE, PLEASant rm.; lav.; pri. fam.; reas.; I. C. [illegible]

HYDE PK.-BL., 1410—NICELY FUR. HOME like, wtr., plms.; $5 wk. up; I.C., surf., bus.

KENWOOD, 6326—LGE. FRT. RM. SUIT. for 2; sgl. rms., run. wat.; I. C., L; [illegible]

KENWOOD, 6611, 1ST—LGE., SUNNY RM.; quiet home; nr. L, I. C. $5. Lady or gent.

KIMBARK, 6414—LRG. FRONT RM. NICE furn.; 1 or 2; pri. wash rm.; reas.; I. C. [illegible]

KIMBARK, 6528—LGE. CLN. RMS., $4 TO $8; hotel serv.; free auto park.; I. C. L.

NORMAL, 6400 NORWOOD HOTEL—LGE. light double room, new bldg., $8; adj. bath, $10; close to surface, L, bus; reasonably priced meals. Complete kitchenette apartment, $65 a month. Englewood [illegible]

NORMAL-BLVD., 6909—LG. FRT. RM. [illegible] sgl. or $6 dble.; stm. ht.; L, sur. [illegible]

SIXTIETH, E., 1407—OVERLOOKING MIDway, $4. Priv. fam., lady prf. I.C., el., L.

SIXTY-FIFTH-PL., E., 1540. DOR. 6214.
$6—Jackson Park Plaza—$10
Large, airy rms. adjoining bath, beaut. fur., hotel serv.; exc. transp.; I. C., bus, L.

SIXTY-FOURTH-ST., E., 1511—SGL. FURN. slp. rm., $3; parlor, $4; stm.; all tr.

UNIVERSITY, 6345, HOTEL HAYES—RMS. $8 per week and up; rms. with toilet, lav., $10 week; hotel service; cafeteria.

WOODLAWN-AV., 6552—ATTR. OUTSIDE rm., adj. bath; pri. home; I. C., L; brd. opt.

Hotel Rooms.

STONY ISLAND-AV., COR. 67TH-PL.—
$7—New Park Hotel—$12
Radio in Any Room.
Bath and shower; spacious lobby; 15 min. to Loop by I. C.; attractive monthly rates. $1.50-$3.50 per day. Dorchester 7510.

PARKLAND HOTEL—$7 WK. UP. 1 BLOCK to I. C., L, surface, bus. Complete service. 1550 E. 63D-ST.

TO RENT—ROOMS—NORTH.

BELMONT-AV., 1632. BITTERSWT. 1740.
HOTEL DASHER.
Beau. rms. with tub and shwr., $7 per wk.

BROADWAY, 3020. BITTERSWEET 1600.
Barry-Broadway Bach. Hotel
Lt., clean, warm; bath or shwr.; ph. each rm.; $6.50 wk. up; gar. in con.; 15 m. Loop.

BROADWAY, 2914.
Beaut. furn. rms., sgle. and dble.; all outside and with r. w.; all tran., pk., and beach. $4.50 up; also 2 room apts., complete.

CLARK-ST., N., 2026. MOHAWK 3466.
HOTEL CLAYTON
BRAND NEW BLDG. OPP. LINCOLN PK. 300 mod. rooms. Beautyrest beds. Comp. service; 10 min. to loop; $8 weekly.
RADIO IN EACH ROOM.

CLARENDON BEACH HOTEL—Large rms., pri. baths; large closets; $8-18 weekly. 831 WILSON. LONGBEACH 4020.

DEARBORN, 1425—LARGE, CLEAN RMS. Running water; hotel service; reasonable.

DEARBORN N. 1307—ATTR. WELL FURN. sgle., dbl. rms., $4 up; also 2-3 rm. kit. reas.

DOVER, 4509—CLEAN, ATTRAC. FRT. RM. inador, elec. grill, $8; best trans.

GEORGE-ST., 1103—ATTRACT. RM., DEEP sleep bed; Diversey L, bus, surf.; $5.

GOETHE, W., 9, NR. STATE [1300 N.]—Reasonable. Cln., sgl. dbl. rms. R. W., shr.

KENMORE, 4618—HOTEL KENMORE; $6 a week; priv. bath, $9; Wilson L or bus.

LA SALLE, N., 873, NR. LINC. PK. LOOP.
LA SALLE PLAZA HOTEL.
Rooms, $6 wk. up; daily, $1 up; priv. tel. sys.; tub bath; beau. lobby; new dec.; de luxe beds. COURTESY, CLEANLINESS, COMFORT.

LA SALLE, N., 1432 [NEWLY WIDENED].
NEW PAXTON HOTEL.
ROOM [PRIV.] BATH, $8 WEEK.
Daily, $2; 150 attractively furnished rms.; walking distance or 8 min. by surface to loop; 1¼ blks. Lincoln park. Mohawk 6641.

LELAND-AV., 1207. LONGBEACH 9000.
LELAND HOTEL.
Attr. rms. with tile baths; drug store, restaurant in bldg.; ex. transp. Rates reduced.

MELROSE, 454. HOTEL DEL MONTE—UNusual atmosphere; congenial surroundings; lg. rms.; spac. lobby; $8; with meals, $13.

PINE GROVE, 2928—NEAR SURF. L. [illegible] lgt., new dec. rms.; running water; $5 up.

PINE GROVE, 3825—DESIRABLE, LIGHT, attract. furn. room; 51 bus. Buck. 5567.

SHERIDAN, 655—NR. LAKE. 3900 NORTH.
LAKE SHORE ARMS.
ROOMS, $6 WK. UP. $25 MO. UP.

SHERIDAN-RD., 4035. LAKE VIEW 4220. Warm, clean rms., 1-2 persons; run. wat., ph., $5-$8; bath, $6-11 wkly; L, bus, surf.

SHERIDAN, 4547, 2D APT.—SGLE. AND dbl. rooms, next to bath, $5. Stewart.

SHERIDAN, 5049—ATTR. RM., SUN PAR.; 1-2; also lge. rm.; reas.; priv. Wallace.

SHERIDAN-RD., 819—CHATEAU CLUB FOR Girls—$3.50-$10.50 wk.; mls. opt. Buc. 6814.

STATE, N., 1341—ATTRACT., WELL FURN. sgl., dbl. rms. for girls; 2 baths each floor; r. w. in rms.; ex. meals; $13 up. Del. 0445.

WINTHROP, 5054. PH. LONGBEACH 8933.
HOTEL FRANCES
100 brand new rms. with beaut. tile baths; all with tub and showers; this hotel is conceded to be the best furnished on No. Side; ideal location; gar.; 1 blk. Argyle exp., bus, surf.; rates as low as $7.50 wk.; $2 day.

WINTHROP, 4826. CASTLE HOTEL. 100 rooms elegantly furn., mod. prices; transients accommodated; ½ blk. Lawrence L.

WINTHROP, 5530—NR L, SURF., EDGW. Beh.; new, clean rms., $7 wk. up. $1.50 day.

NORTH-AV. Y. M. C. A.
1508 Larrabee; $4 up; newly furn. rooms; swimming, gym.; L and surf.; 10 minutes to Loop. Permanent and transient guests.

HOTEL ROOMS AS LOW AS $6 WEEK. DEL MAR HOTEL. 5046 WINTHROP-AV.

UNUSUALLY LGE. FRONT RM., PRIV. apt.; piano; best loc.; all trans. Edge. 4279.

Hotel Rooms.

WYNDON HOTEL, 828 WINDSOR [4500 N.] Pleas. cong. home, club features, cl. rms.; shhrs., tub baths, htl. ser.; $6 up. Lon. 2201.

TO RENT—ROOMS—NORTHWEST.

HANCOCK, N., 1910—FRONT ROOM, NEW apt.; private entrance. Sorensen.

PALMER-SQ., 3126, 1ST—ATTRACTIVE rm.; private family; suitable 1 or 2; reasonable; all transportation. Albany 0969.

TO RENT—ROOMS—WEST.

HAMLIN, S., 324—LGE. FRT. RM., PRIV. fam.; oppos. pk.; ex. tra.; gents. V.B. 0467.

HOMAN, S., 323—CL., QUIET, FRT. RM. for young man; stm., elec.; gd. trans. $4.

TO RENT—HOUSEKEEPING ROOMS.

South Side.

BLACKSTONE, 5457-59 — 1-2-3 RM. APTS. compl. furn., $10 up wk.; I. C. X., surf.

BLACKSTONE, 5601—1-2-3 RM. APTS. $7 up; slp. rms., $5; nr. pk., lake, I.C.X, bus.

CORNELL, 5440—3 RM. APT.; ALSO KIT. and sgl. rms.; I. C., bus.

COTTAGE GROVE, 6505—1-2 RM. KITCH. apts., gas, el., lin., $6 wk. up. Rms., $4.

DORCHESTER, 6056—1-2-3 RM. KIT., $5-$12; front sleeping rms., $3.50 up; must see to appr.; free parking; I. C., L.

DREXEL, 5000. CARLTON APTS. 3 rm. kitchenette, bath, $12.50. Kitchenette, bath, $7; furnished rm., $5.

GREEN, 7823—2 WELL FURN. FR. HSKPG. rms.; stm. ht.; run. wat.; very reas.

GREEN-ST., 7823—NICELY FURN. LG. hskpg. rm., run. wtr.; stm. heat; reas.

GREENWOOD, 4458—2 ROOMS, PRI. BATH, suit. 2 or 3; adults; I. C., L, bus.

HARPER, 6429, NEAR JACK. PK.—2-3 RM. suite; r. w.; I. C., surf., L; $6 up.

HARPER, 5201—1-2-3 RM. KITCH.; PRI. and adj. bath; slp. rms.; r. wat.; attr. fur.

HYDE PARK, 1411—1 RM. KIT., $6; LGE. lt., blvd. view; slp. rms., r. w., $5; I. C., L.

KENWOOD-AV., 4717 — 1 ROOM KITCH. apartments; private baths; near I. C.; parking space. $40 to $55.

MARSHFIELD, 6330 S.—2 RMS., HOT WAter heat; running water; gas stove.

KIMBARK, 6017, 2D—NEW DEC.; 2 RM. frt. kit. apt.; nice home; Univ. of C., I.C.

LAKE PK., 4019—1-3 RM. KIT., $5 UP. Lt., linen, gas, auto sp. free. I. C. X, surf.

OAKENWALD, 4548—3 LG. RM. APT., PRI. bath; suit. 4; $12.50; nr. I. C., L, surf.

SIXTY-FIFTH, W., 222—1 AND 2 RMS., run. wat., inador beds, $4-$5-$8; new dec.; compl. furn.; L, surface, and Rock Island.

UNIVERSITY, 6237—2 AND 4 OUTSIDE rms., newly decor. and furn.; all trans.

WOODLAWN, 6144—3 ROOMS, PRI. BATH, private porch; new, dec.; I. C. L., bus, surf.

BOULEVARD MANOR.
HYDE PARK-BLVD., 1430—1 C 9 MIN. LP. 1-2 r. kitch., slp. rms.; smartly furn.; $8 up.

WINNIE WINKLE, THE BREADWINNER: Business Before Pleasure

TO RENT—HOUSEKEEPING ROOMS.

North Side.

BARRY, 614—NEWLY DEC. 2 RM. KITS., $7 up; near Lincoln Park, trans. at door.

BELDEN, 1045—1-2 RM. KIT. NEW. DEC. newly furn.; free pkg.; $5 up; full exp.

BELLEVUE, 19. COR. RUSH—HSKPG. RM.; run. wat.; $7; slpg. rms., piano, r. w., $6 up

BRIAR-PL., 733—NICE, FURN., CLN. 2 RM. apt., $8 up; L. surf.; nr. Clark-Belmont.

BROADWAY, 4040 — EXCELLENT HEAT; single double kitnts.; clean, quiet; $5 up.

CHESTNUT, E., 11—NEW, DEC., BEAU. for 4 r. apt., $15. Also 2 r., pri.bath,$11.

CLARK, N., 1030—2-3 ROOM HSKPG. apts., newly dec.; all conv.; suit. 3 or 4; $10-$12.

CLARENDON, 4718—1-2-3 RM. APTS., MOD. bldg.; summer loc.; reas.; Wil. L. bus, sur.

COLUMBIA-AV., 1101—1-2 RM. KIT. APTS. priv. baths; refrig.; $55 to $80.

HAMPDEN-CT., 2623—1-2-3 R. KITS.; RNG. etc.; $5 up; 1 blk. Linc. pk.; good trans.

[illegible]EL, 4327—LOVELY 2-3 RM. APTS., priv. bath; very clean $10, $13. L.V. 4235.

LELAND, 806—1-3 RM., LGT., SUNNY KIT. apts.; newly dec.; $5 up, mo. rates; bus,L.

KENMORE, 4640—1-2-3 ROOM KIT. APTS. bath, phone service; $9-$14; Wil. L. bus.

KENMORE, 4022—RADIO IN EVERY RM.; 1-2 rm. apts. $7-$10; sleeping rms., $4 up.

KENMORE, 5132—1-2 RM. KITNT.; MAID ser.; free gas, elec., laun.; wond. trs.; $7 up.

LA SALLE, N., 1039 OR 1702—CLN., WARM 1-2-3 r. kitnt., pri. bath; elev.; $7 up; w.d.

LAWRENCE, 824 — SUNNY 1 RM. KIT., clean, quiet, at lake; slp.rm., $4.50 up; bus,L.

MAGNOLIA, 4520 — PLEAS. 3 RM. APT. pri. bath, shwr., pch.; $45 mo. Wil.L. bus

MAGNOLIA, 4441—1-2-3 ROOMS; NEWLY furn., 2 beds, $6 up; all transportation.

MENOMONEE-ST., 172 — OPP. LINC. PK. 1800 North. Front 1-2 rm., kit., r. w., stm. ht., ldry.; adj. bath; also sleeping; $4-$10.

ROKEBY, 3810—ATTRACTIVE, COMFORTable kitch. apt.; real home; Sher. L. bus.

SHERIDAN-RD., 4035, LAKE VIEW 4220—1 rm. apts., wall beds, switchbd. serv., gas, light, linen, maid service; $11 week.

SHERIDAN—2 LOVELY FRT. RMS., REduced $6; lg. parl., piano, $8. Grace 3773.

WINTHROP, 5208—1 AND 2 LIGHT HSKP. rms., well furn.; r. w.; $5 up; pkg. space.

West Side.

HAMLIN, N., 212—1 AND 3 RMS.; LIGHT hkg.; $7 and $12.50; complete; opposite Garfield park; L and surf. lines. Nev. 10090.

WASHINGTON-BLVD., 2147 OR 2944 JACKson-blvd.—2, 3 or 4 room apts., private baths, $8.50-$15.50. Also garage, $6.50 mo.

2 RM. ENG. BSMT., REAR; EVERYTHING furn.; $25 mo.; exc. trans. Nevada 4537.

BOARD AND LODGING.

South Side.

WOODLAWN, 6017—BRD. AND RM., $7; generous, tasty hm. ck.; all tr. Fair. 7951.

THERIEN HOME FOR AGED INFIRM AND mild mental cases. Home comforts. Nurse's care. Midway 1606.

DOUBLE RM. IN PRIVATE HOME; FINE meals; reasonable. Hemlock 1049.

BRD.-RM.—FOR 1 OR 2 GENTLEMAN; SM. apt. with marr. couple. Fairfax 2725.

North Side.

ALDINE, 616—DBL. RM. FOR 1 OR 2; EXcel. board; good trans.; reas. Well. 5069.

ERIE, E., 215—FAIRFAX HALL, BOARDING club for business women; $8.50-$12 wkly.

KENMORE, 6158—RM. AND BRD. IN NICE home. Best of meals; ex. trans. Reas.

KENMORE, 5447—LGE. RM., SUIT. 2; EX. board; pri. home; bus, L; reas. Sun. 7986.

LAKE SHORE-DR., 1046. FROST CLUB FOR GIRLS.

ROSLYN-PL., 421 — ELEGANTLY FURnished room for 2; reasonable. Diversey 5948.

SHERIDAN, 5815—HSE., ELAB. FRT. DBLE. suite, face priv. bch.; also sgle. tw. bds., [illegible] fam.-rl. hm.; all tr. White. Ard.3927

SHERIDAN, 915—EXC. BOARD. ATTRAC. RMS., PRIVATE BATHS. GRACE. 7379.

WILSON, 856—SUNNY RMS., HOME MADE pie, cakes; cards, dancing; $10. Sun. 1190.

Children.

SUBURBAN HOME FOR 2 CHILDREN; town school; large grounds; mod. home. Mrs. Treous. Ph. 206R. Palatine, Ill.

ROOM AND BOARD WANTED.

DES. HOME FOR BOY, 9, NEAR SCHOOL, north of Wilson-av.; room for mother employed. Address J 372, Tribune.

2 BUSINESS WOMEN WANT UNFURNISHed front room, lge., pri., lt.; $25 month. Address M 453, Tribune.

BUSINESS WOMAN WANTS RM., BATH. nr. 53d I. C. Address M 417, Tribune.

HOTELS AND APARTMENT HOTELS.

HOTEL CASS

. . .

THE FIRST GREAT HOTEL FROM THE LOOP ON NORTH WABASH-AV.

. . .

Only six blocks from Madison-st. 210 rooms, all with bath or shower. Newly decorated. Luxurious lobby. A homey atmosphere. Quick, efficient service. Coffee shop in connection.

Rooms from $10 Per Week.

640 N. WABASH-AV.

Mr. C. Russell Streed, Mgr. CALL SUPERIOR 4080.

FOR COMFORT. FOR CONVENIENCE. FOR PRESTIGE.

THE SURF

"There's no better address." SELECT APARTMENTS. Exceptional Furnishings. 1 TO 4 ROOMS. Highest type of service. RENTALS $100 MONTH UP.

THE SURF

"There's no better address." SURF-ST.—PINE GROVE. BITTERSWEET 7000. CHAS. T. GRATZ, Manager.

New Lawrence Apt. Hotel

1-2-3 Rm. Apts., $65-$150.

SWIMMING POOL GYMNASIUM

Chiropody, solarium, overlooking lake. 1020 LAWRENCE. LON. 2100.

PARK LANE

Finest North Side Location, FACING LINCOLN PARK AND LAKE. 1-2-3 ROOM KITCHENETTES. Elegant Furnishings and Lobby. SURPRISINGLY MODEST RENTALS. EARLY INSPECTION ADVISABLE. Direction of Frederick C. Skillman. Sheridan-rd. at Surf-st. PHONE BITTERSWEET 3800.

MELROSE APT. HOTEL

422 MELROSE-ST. [3240 N.]. BUCK. 1200. Corner apts. of 4 large, tastefully furnished rms. with 3 exposures; extra in-a-dor beds. Bungalow and 1-2-3 rm apts. Refrigeration. Complete hotel service. Golf, swimming and schools within the block; ½ blk. to Sheridan-rd. and finest section Lincoln Park.

DIVERSEY ARMS

540 DIVERSEY-PKWY., AT BROADWAY. 1-2-3 rm. kit. apts., $60 mo. up; sleeping rms., $10 wk. up; complete hotel service; nr. Lincoln pk. golf, beach; 18 min. to Loop; bus and surf. at door. Bitt. 3100.

ALBION SHORE.

A beautiful hotel, with complete hotel service at moderate prices. 1217 Albion-av. Sheldrake 8804. AN AFFILIATED HOTELS BUREAU Hotel.

ST. GEORGE HOTEL.

5000 E. 60TH-ST. I. C. EXP STATION. Overlooking the beautiful Midway. The only hotel in Chicago with outside sleeping porches. Kitchenette apts., $65 to $80.

DREXEL ARMS HOTEL.

100 rooms, attractive outside rooms; moderate priced, $1.50-$2.50 dly., $8-$12 wkly. 1 block bus at door; I. C. and L 2 blocks; located DREXEL AND OAKWOOD. [illegible] 1429. SUP. 4365.

BURTON HOTEL.

300 ROOMS, RADIO IN EACH ROOM. Rates $1 up daily, $1.50 up; 5 min. loop.

NEW HOTEL CARLING.

300 rooms, all with tub or shower. Rates $1 up daily, $2 up; 5 min. to loop. 1512 N. LA SALLE. MOHAWK 1200.

LINWOOD HOTEL.

1810 WASHINGTON-BLVD. Newly furnished rooms with bath as low as $6.50 per week.

NEW 22 STORY ST. CLAIR.

Daily, weekly and monthly rates; 5 minutes walk to loop; Ohio and St. Clair. Sup. 4600.

[illegible] GRANT—IN THE LOOP. Rates daily, $1.50 up; weekly, $7 up. [illegible] at Madison. Randolph 3241.

LAKESIDE HOTEL, 4665 LAKE PARK. 100 outside rooms, private baths; ½ blk. to I. C. station; $9 week up; $2 day up.

THE PLAZA HOTEL— [illegible] $10 wk. up; suite $16.50; at Lin. pk. [illegible] loop. 1553 N. Clark at North.

[illegible] HOTEL— [illegible] WEEKLY, $2.00 UP DAILY. [illegible] WOODLAWN-AV. PLAZA 1100.

[illegible] HALIBURTON—½ BLOCK L BUS; [illegible] rates in Ros. Pk.; all lg. oute rms. [illegible]-av. cor. Morse. Rg. P. 5247.

HOTELS AND APARTMENT HOTELS.

PARK DEARBORN

1260 N. Dearborn-pkwy. At Goethe-st. CLOSE TO PARK AND DRIVE. 5 min. to loop. All transportation.

3½-2½-1½ Room Apts., Also Hotel Rooms.

DAILY, WEEKLY and LEASE RATES. Exquisite furnishing and lobby. See now. MODERATE RENTALS.

PH. WHITEHALL 5620.

APARTMENTS AND ROOMS TO SHARE.

YOUNG BUSINESS MAN, REFINED, ABT. 30, to share $100 apt. in 1st class hotel. Sheridan-rd., with same. References. Address T C 121, Tribune.

YOUNG BUSINESS WOMAN TO SHARE modern apt. with young married couple; meals optional; refs. exch. Drexel 0859.

TO RENT—HOUSES.

South Side.

RENT OR SELL—MOD. 5 RM. COTT., NR. Ford pl. 13226 Houston. Hegewisch. $25.

North Side.

45 ROOMS—N. DEARBORN, $375. 18 rooms, Ohio, near Dearborn, $175. CROWE BROS. & CO., 754 N. Dearborn-st.

West Side.

2135 W. MONROE-ST.—8 LGE., LT. RMS., furnace heat, elec.; gd. for roomers. HOWARD & ORR CO., 82 W. Washington-st.

Suburban.

EXCLUSIVE LOCATION.

1745 ASBURY-AV. 10 ROOM HOME—3 BATHS. With garage and new oil burner. Business transfer necessitates renting $275 home for $185, with concession to responsible party. Fine schools and trans. Immediate poss. Owner, Greenleaf 3244.

TO RENT—8 ROOM HOUSE WITH GARAGE in exclusive North Side section of Park Ridge near Country club and new school; attached, heated garage; house only 2 years old, tile bath, large lot; rent $125. Phone Park Ridge 98.

WILMETTE, 10 RS., 1104 GREENLEAF-av.; large garage, lg. cor. lot; $125. 7 rs., 731 11th-st., $90, garage; near depot; water heat. Flentye, 729 Lake, Ph.Wil.1382.

KENILWORTH—NEW BRK. RES., 2 BLKS. to station; 4 bedrs., 2 baths, oil heat, elec. refrig.; garage; $160 mo. Winnetka 3450.

KENILWORTH—$250 OR FOR SALE, $45,000; 9 rms., 3 ba. Immense wooded lot. Owner wants offer. Bills Rlty. Wilm. 3740.

NORTH SHORE HOMES—FURNISHED AND unfurnished. Evanston to Lake Forest. J. L. FLOYD & CO., 110 S. Dearborn.

LA GRANGE—9 RMS., OIL HEAT, CLOSE in; $100. Tel. Linc. 1533.

6 RM. BUNG., 3 CAR GAR., $50. 3835 S. Wisconsin, Berwyn. Key next dr. Craw. 1895.

8 RM. COLONIAL, H. W. HT., OIL SYStem. 2 car gar., $150. Euclid 5677.

TO RENT—FURNISHED HOUSES.

6607 UNIVERSITY—6 RM. BRICK HOUSE; 2 screened porches, hot wtr. ht., 2 car gar.; exc. trans.; furn.; $65. Hyde Park 3852.

WANTED—TO RENT—HOUSES.

WANTED—TO RENT—APRIL 1 TO NOV. 1, possibly longer; a furn., med. sized house in Wilmette, Winnetka, or Glencoe; must be in quiet loc., not on arterial highway or nr. railroad; must have a bedroom and bath on main flr.; have good size yard for garden. Address X 64, Tribune.

MODERN 5 OR 6 RM. HOUSE WITH PRCH. prefd., big yard; must be good neighbd. So. side. Phone Cedarcrest 2722.

REL. CPLE. WANTS 4 OR 5 RM. BUNG. OR flat; reas. Pref. Norwood Pk. or N. W. Stm. tran. Address T K 464, Tribune.

WANT HSE. OR 2 FLAT, 9-12 RMS., OR BUY on mo. paymts.; no down; bet. Lawndale-California-avs., near North-av. Albany 3251.

TO RENT—APARTMENTS.

SOUTH.

General List.

Ready—Better Apt. Homes.

THE SEVILLE APTS. NEW 1-2-3-4 RM. APTS., 5 RM. EFFCY. N. W. cor. 73d-pl. and Jeffery; with extra bed, free gas and refrig.; close to I. C. exp. and surf. Mgr. in lobby, $55 up. Plaza 5451.

THE WILSHIRE APTS. LARGE 1-2-3-4 RMS. FURN. OR UNFURN. Beau., large rooms, with loads of closets; elec. refrig.; free gas, elev. serv.; showers; canv. walls, etc.; 1 blk. to I. C. exp., surf., L. 6450 KENWOOD. DORCHESTER 6705.

THE BERKSHIRE APTS. NEW 1-2-3 ROOM APTS. 7000 EAST END-AV. DORCH. 10179. Beaut., large rooms, with loads of closets; free gas, elec. refrig.; elev. service, showers; canv. walls, etc.; close to I. C. exp., surface.

4420-28 Drexel-blvd.

IMMEDIATE OCCUPANCY. HIGH GRADE 4-5 ROOM APTS. EVERY CONVENIENCE, IN-A-DOR BED, ETC. NEW—BEAUTIFULLY DECORATED. Free Electrical Refrigeration — ONLY $55 UP. ALSO 2-3 ROOMS AT LOWER RENTALS. BEST VALUE IN CHICAGO. Agent on prem. daily till 10 p. m. Oak. 6326.

4 RMS. WITH 2 BEDROOMS

ALSO 3 ROOM APTS. These unusual apts. have large, airy rooms, modern, fireproof bldg.; elec. refrig.; block South Shore I. C. station; 21 min. to loop; near shopping dist., parks and beaches. 7201-19 YATES-AV.

2-3-4 ROOMS, $47.50-$62.50.

2 blks. to L, surf., R. I.; lge., light rms., in-a-dor bed; free elec. refrig. Agt. in bldg. 6600 Stewart-av. or McClun. Went. 1844.

Free Refrigeration 1-2-3-5 Rms., $35 Up

SHOWERS. BUS AT DOOR. NEW BLDG. 4336 DREXEL-BLVD. OAKLAND 4951.

2-3-4 Rms. Only $45 to $57.50

In-a-dor beds; elec. refrig.; will decorate to suit tenant; 1 blk. to I. C. sta. and surf.; near good shopping district, and school. See Agent on premises. 1505 E. 70th-st.

The Heart of South Shore.

Beautiful 2-3-4 rm. apts., in new South Shore bldg.; large, newly decorated rooms; gas, light, el. refrig. free; ¼ blk. Bryn Mawr I. C. sta. 19 min. to loop. 7128 Jeffery-av.

JAMES G. BARSALOUX, Inc.

1500 E. 63D-ST., HYDE PARK 0010. 2 to 8 rm. apts. in Woodlawn and So. Shore. SEND FOR OUR COMPLETE LIST.

2-3-4 ROOMS, $45-$60.

Elec. refrig., tile bath and shower, rollaway bed; large, light apts. See agent on premises. 7856 EBERHART-AV.

MICHIGAN-AV., 7015-27, 2, 3, AND 4 rms., $43.50 and up; free electric refrigeration; inador beds. SEE JANITOR, MR. COOPER, 7025 MICHIGAN-AV., OR GLATT & PRICE, DORCHESTER 8800.

3-4-5 RMS., $37.50 TO $55.

Hot water ht.; janitor serv.; elec. refrig. 5315-17 S. Maryland-av. Fairfax 2475.

525 OAKWOOD-BLVD.—5 AND 6 R. APTS.; ex. trans.; bus, L, surf.; decorate to suit tenant; also basement apt., 3 rms. and bath, $25. See janitor or Oakland 3140.

2-3-4 RM. MOD. APTS.—IN-A-DOR, FREE gas, elec. refrig.; $45-$55-$70; near I. C. 7128 MERRILL-AV. Owner, Central 6919.

6128 INGLESIDE-AV.—NEW BLDG., 2D, 3 rms., 1st, 4 rms.; free lt., gas, refrig.; L, surf. POSSESSION NOW. Hyde Park 9454.

NR. I. C., NEW 3-4-5 RMS., OIL HT., rollaway; 4s have 2 bdrms.; refrig.; $60 to $75; nr. sch. 1127 E. 81st-st. Sag. 0180.

2, 4 AND 5 RM. APTS. REAS. RENT; conv. location; near park. 1542 E. 64th st., nr. Jack. pk. L sta., I. C., and surf. lines

HIGH GRADE APTS.—NEW BLDG.; 3-4-5 and 6 rooms; $45 to $70. MRS. STEWART. 7954 S. Wabash-av.

FLATS—2-3-4-5 RMS., $22 UP. STM. MOD. N. E. cor. 57th-Sangamon, nr Halsted.

One, Two, and Three Rooms.

5114 WOODLAWN—MODERN 3 RM. APT., sun porch, electric refrig.; reasonable rental. Midway 6979 or janitor.

TO RENT—APARTMENTS.

SOUTH.

One, Two, and Three Rooms.

816-26 E. 49TH-ST.

200 FT. WEST OF DREXEL-BLVD. HIGH GRADE 2½-3-3¼ ROOM APTS. TILE BATH, SHOWERS, ETC. FREE GAS AND REFRIGERATION. $50 AND UP. AGT. ON PREM. CENTRAL 3600.

$42.50-$57.50.

2-3¼ RMS., KIT., NEW REFRIG. SOME WITH BEDROOMS. Near I. C., lake, shops, schools. ATHERTON, 2558 E. 77TH-ST. A few furnished for May 1st.

READY NOW. CONCESSION TO MAY 1. **2-3 RMS., $47.50.** Extra bed; elec. refrig.; 1 blk. to R. I. and surface. 18 min. to Loop. 7650 Eggleston-av., 2 blks. west of Vincennes. Stewart 1445.

SEE THESE roomy 1-2 rm. kit. apts., cor. 54th-pl.-Blackstone; $47.50 up; new fireproof bldg.; elev. Also furnished. Plaza 6050.

CORONADA APT. HOTEL We have at this time a 2 and 3 rm. apt., renting at sensible prices. 5212 Cornell.

6106 STEWART-AV.—3 RM. APT., GD. loc.; exc. tr.; $10 wk. Englewood 4172.

2 RM. APT., ELEC. REFRIG., $40. SWANson, 6954 St. Lawrence. Vinc. 8870.

2207 E. 75TH—1-2-3 RMS., FURN. AND unfurn.; free gas ref.; $40 up. Agt. on prem.

Four, Five, Six Rooms, and Larger.

Exceptional 4 Rm. Apt. offered lower now than ever before: $55-$60. Steam heat and hot water; newly decorated, rollaway bed., free elec. refrig., new gas stove; near good shopping district and theaters; good transportation. Call at office of bldg., 7828 Cornell-av.; 1 blk east of Stony Island.

THE CLOISTERS. 6 ROOMS—3 BATHS. Large, sunny rms., east and west exposure; wood burning fireplace; electric elevator; electric refriger.; opp. U. of C.; 2 blks. I. C. and park. The only 6 rm. apt. for rent in bldg.; reas. rental. 5801 Dorchester-av. Midway 5811 or Superior 4373.

THE CLOISTERS. 4 rooms, east and west exposure, top floor co-op. apt., beautiful view of Jackson Park and lake; woodburning fireplace; electric elevator; moving to N. Y. May 1; must sell at once, wonderful price and terms. 5801 Dorchester. Midway 5811 or Superior 4373.

6 ROOMS, 2 BATHS. Co-op. apt. in heart of South Shore; exceptionally large rooms; wood burning fireplace, canv. walls, elec. refrig., htd. garage; leaving town; will rent at reasonable rental. Mr. King, Midway 5811, or Superior 4373.

EAST VIEW PARK. OVERLOOKING LAKE AT 54TH-ST. 6 AND 7 ROOMS, 2 AND 3 BATHS. IMMEDIATE POSSESSION. APPLY MANAGER'S OFFICE. 5427 EAST VIEW PK. MIDWAY 4640.

FINEST IN SOUTH SHORE. 6941 Oglesby, 6 rms., 2 baths, high grade 3 apt. bldg., 3 master bedrms., shower, canv. walls, G. E. refrig., htd. gar., side dr., nr. lake., I. C. trans. Ph. owner, Went. 6223.

6 RMS., ELEC. REFR., $75. S. E. cor. Blackstone and 62d. Tile bath; apts. 30 ft. wide; 1 block I. C., L, Hyde Pk. H. E. R. Haynes, 53 W. Jackson, Wab. 5221.

EXCEPTIONAL VALUE. Cor. bldg., light rms., free refrig.; nr schls., trans.; 4-5-6 rms., $60 to $75. 1048-50 E. Marquette-rd. Beaty, Fai. 2101

6106-12 DREXEL-AV. Beautiful 4 room apartments, $50; 5 rms., $60. Excellent trans. Newly decorated. See Mrs. Kaplan, 835 E. 61st-st.

NEW 4 ROOMS, $55, with free gas and refrig.; English basement; N. W. corner 73d-pl.-Jeffery; close to I. C. and surface. Plaza 5451.

Very Choice Apartments. 6 rms., all outside; hi. class; dec. to suit; refrig.; excel. closets; front, rear poches; 2 baths; except. mgmt.; all trans. Douglas 1939

4 ROOMS—NEW BLDG. In-a-dor bed, tile bath and shower; large, sunny rms.; 2 blks. to L, surf., R. I.; free refrig.; $72.50. 6515 Harvard-av. Nor. 2942.

8 ROOMS, 3D FLOOR of 3 apt. bldg.; choice large yard; sun porch; G. E. refrig.; $175; occupant will show. 4534 ELLIS-AV.

4711 DREXEL-BLVD.—MODERN 7 LARGE rm. apt., sun parlor, electric refrig.; rent reduced; concession. All decorated and ready to move into now. Phone Kenwood 2348.

Attractive 4 and 5 Rm. Apts. Elec. refrig., reas. rent. 6104 Champlain-av. See Mrs. Kohler, or call Franklin 8383.

2218 E. 68TH-ST.—4 ROOMS, 5 ROOM EFficiency; electrical refrigeration; $65-$75. Agent on premises.

5203 BLACKSTONE-AV.—5-6 RM., MOD. apt.; elec. refrig.; best section in Hyde Pk. Close to I. C., bus, surface. Reas.

6400 YALE—4 AND 5 RMS.; NR. L. SURF. and steam lines; elec. refrig.; 1 apt. furn. Call Wentworth 6399. Open evenings.

S. W. COR. HYDE PK.-BLVD. AND WOODlawn-av., modern 5-6 rms.; electric refr.; reas. rentals. Midway 6979 or janitor.

N. W. COR. 69TH AND SO. SHORE-DR., 5 rooms, 2 baths; 6 rooms, 3 baths; low rental. Agent on premises.

6045 RHODES-AV. — EXCELLENT APTS. for thrifty people; 4 rms., bath, steam, elec., $37.50. Midway 6979 or janitor.

SOUTH SHORE—7409-13 YATES-AV.— 4 large, lt. rms., North and So. exposure; ref.; a splendid loc.; nr. lake, I.C. surf.; reas.

NORTH EAST COR. 65TH AND INGLEside-av.; 5-6 rms.; all light; new, dec.; stm. ht.; $50 to $65; near schools, trans.

5 RMS., TILE BATH, ELEC. REFRIG., INclosed porch; reas. 1748 E. 84th-pl., and 7623 Cornell. Call Dorchester 7484.

730-34 OAKWOOD-BLVD.—4-5-6 RMS., FINE court building; reduced rentals. See janitor on premises, or Hyde Park 7000.

6 RMS., 2 BATHS, ELEC. REFRIG., $90, in Hyde Pk.; also 4 rms., glzd. slp. pch., nr. U. of C. Midway 1765.

5553 BLACKSTONE-AV., 2D—7 RMS., EXtra lav., elec. refrig.; $92.50. C. W. Hoff & Co., 1348 E. 55th-st. Hyde Park 2215.

BEAUTIFUL LARGE 5 OR 6 RM. CO-OP.— 2 baths; fireproof; elevators. Mr. Lauren, 6933 Crandon. Midway 1328.

3D APT.—6 LARGE, LIGHT RMS.; ELEC. refrig.; $82.50 mo. 7949 Vernon-av.

6201 PRINCETON-AV.—4-5 RMS., STM. HT. Jan. serv.; new. dec., $40-50. Nor. 1800.

5 RMS., NEWLY DEC., GEN. ELEC. REfrig.; imm. poss.; bargain 1417 E. 67th-pl.

BLACKSTONE-AV., 6220—4 RMS., 1 BLK. I. C. 63d depot, L, theater, Jackson Park.

9156 S. OGLESBY—MODERN 5 RMS., ELEC refrig. $60. Rogers Park 2840.

7136 PRAIRIE-AV.—4 ROOMS AND INclosed porch; modern. Stewart 4088.

WOODLAWN-AV., 6145, 3D—6 ROOMS, 2 baths, sun parlor; glazed-in porch.

UP TO DATE 4 R APTS., NEW CONSOLE gas stv.; nr L; $47.50-52.50. 1516 W 62d.

4809 LAKE PARK-AV.—NEAR I. C. AND surface; 7 rms., $70. Midway 6979.

214 WEST 61ST-PL., 2D—5 ROOMS; FURnace, elec., gas stv.; h. w. heater; $40.

NEW 6 RM.; 1 BLOCK I. C. SCHOOLS; 20 min. loop; $85. 1127 E. 81st, Tri. 8358

7939 EBERHART—6 RMS., 2D; MODERN. Call owner. Stewart 4697.

5 BEAU. RM., SUN PARL., SLEEP PCH., $75; best transp. 6145 Drexel. Hyd. 5268.

6836 EAST END-AV.—5 RMS., SUN PAR., glazed porch; G. E. refrig.; reas.; I. C.

1614 E. 69TH-ST.—4 RMS., 1ST, 2D; FREE refrig.; lge. closets; all trans. Dor. 1104.

7 LGE., LGT. RMS. APT., MOD., STM. HT., gd. trans.; $60. 5741 Princeton-av.

6141 UNIVERSITY—1ST-3D APTS., 6 R., 2 baths; frig.; nr. I. C.; reas. Vac. H.P.7122.

7420 PHILLIPS-AV.—5 LGE. RMS., GLAZ. porch; elec. refrig.; gar.; I. C. Dor. 1104.

5700-5702 DREXEL—5-6 RMS.; G. E. REF. Reas.; nr. U. of C. H.P. 0136. 1500 E.57th.

6 RMS., 2 BATH, 7000 CLYDE-AV., REAS., light apts.; mod. bldg.; nr. I. C. Dor.7938.

7408 PERRY-AV.—4-5 RMS., $55-$65. G. E. free rf. until May 1. Agent on prem.

LIB. CONC., S. SHOR., 5 R., CANV. WAL., el. refs.; I. C.; $75. S. Shore 4099.

5 RMS., SUN PARLOR, GLAZED SLEEP porch. G. E. refrig.; reas. Hyde Park 1546.

TO RENT—APARTMENTS.

SOUTH.

Four, Five, Six Rooms, and Larger.

4900 DREXEL-BLVD.

S. W. CORNER. 5-6-7 ROOMS. ALSO SMALLER APTS. 1 TO 3 BATHS. Extra large and sunny. Canvased walls, fireplaces. Free refrigeration; tiled baths; cross ventilated rooms. 15 MINUTES TO LOOP. AGENT AT 4916 DREXEL-BLVD. ROSENBERG & LURIE, 178 W. JACKSON. WABASH 6589.

5139 Ellis-av.

HYDE PARK LOCATION. LARGE, SPACIOUS ROOMS. CROSS VENTILATION. SUN AND CHEERFULNESS. TILE BATHS. ELECTRIC REFRIGERATION. HOME ATMOSPHERE. RENTS: 7 ROOMS, 2 BATHS, $150. RENTS: 8 ROOMS, 3 BATHS, $175. INSPECTION SOLICITED.

5 RM. APTS.

SOUTH SHORE, $80-$95. NEWLY DECORATED. G. E. REFRIGERATION. NEAR I. C. AND SOUTH SHORE BUS. APPLY JANITOR, 2305 E. 70TH-ST.

HOME OWNER'S CHANCE! For business reasons will sacrifice $20,000 co-op. apt. for $14,000. This is 2d apt. of 3 apt. bldg., constructed for 3 home owners in best section South Shore; 6 large rms., 2 baths. Elec. refrig. Heated garage. Wood burning fireplace. High ceilings. More a home than an apt. Small mortgage. Maintenance, only $100 mo. This is co-op. ownership at its best. Reas. terms. Sup. 4373.

5 RMS., 2 TILE BATHS, HEATED GARAGE. $124.28. By making a small investment the above studio type co-op. apt. home is yours. All canvased walls, spacious rooms, elec. refrig., and many refinements. Owner leaving city. Call Midway 3386. 2220 E. 70th-pl.

HYMEN & STENHOUSE, 7938 INGLESIDE—4 rms., in-a-dor; free gas and Frig.; nr. I. C.; $65. 5306 UNIVERSITY—4 to 6 rms., 2 baths, in-a-dor; free Frig.; dec. to suit; $65-$100. 5438 ELLIS—6 rms., 2 baths, sun par.; G. E. refrig.; with garage, $110. OTHER 2 TO 6 RM. APTS. AT LOW RENT. 1152 E. 55th-st. Plaza 8680.

SOUTHWEST.

General List.

3140 W. 67TH—2-3-4 RM. APTS.; CUT TO $40, $50, $55; free el. refrig.; Rollaway. F. H. HALVORSEN & CO., 3145 W. 63d-st.

Four, Five, Six Rooms, and Larger.

6 RM. FLAT.—H. W. HT.; ALL DECOrated; near school, churches, trans.; $60. 5308 S. Washtenaw. Phone Republic 4559.

NORTH.

General List.

Special Offering—Steam Ht.

3-4-5 r., 1008 Dakin [Sher. at L] $45-67.50
4 rms., 3800 Wilton [at L] $55
4-5-6 rms., 4701 Winthrop .... $55-$85
4-6 rms., 1145 Bryn Mawr .... $65-$70
4-5 rms., 901 Edgecomb .... $55-$65
5-6-7 rms., 810 Barry-av. .... $50-$55
WALLER, 700 Irving Park-blvd. L. V. 6480.

OVERLOOKING LAKE. 2-3-4-5 AND 7 RM. APTS. 1029-51 NORTH SHORE-AV. Canvased walls; tile bath; elec. refrig.; extra in-a-dor beds in 3 and 4 rm. apts.; strictly modern; fine trans.; Bathing beach. Rent very reasonable. Agent on premises.

520-28 SURF-ST. 2, 3 AND 5 RM. APTS. Beautiful modern apts. in up to date bldg., located in finest north side residential district; near parks and schools; rentals reduced. See janitor.

THE AVONSHIRE 5820 KENMORE-AV. Large 2-3-4 room apts., above the average for space and comfort; at a very reasonable rental; gas, light, and refrig. free; 1 block to lake and all trans. Agent on premises.

3-4-5 ROOMS, $45 UP GEN. ELEC. REFRIGERATORS. 4732 N. RACINE-AV. At Lawrence and Bdwy., just So. of theater. 1 blk. ex. L, bus, st. car; 2 blks. lake. Agent on prem. Halas, Longb. 1769.

550-60 ALDINE 3 AND 4 ROOM APTS. Rentals reduced on these beautiful modern apts., located in finest north side residential district, near park, schools.

2-3-4 Rooms, $45 Up 722 BARRY, 4615 N. ASHLAND, 943 EDGECOMB, 861 CORNELIA. Mod. dec. to suit; refr.; lowest rentals; good trans.; built and managed by owner. See jan. or ph. J. V. Ericsson, Bitt. 1606.

FREE RENT TO MAY 2-3-4 ROOMS, MECH. REFRIGERATORS. RENT ONLY $45-$50-$55. GOOD LOCATION. TRANS., NEAR LAKE. 1151 GRACE-ST., NEAR CLARK. BITTERSWEET 9498.

5529 Kenmore-av. Beautiful location; best transportation in city; 1 block from lake; 2 and 4 rooms; free gas and refrigeration; $50-$75. See janitor or call Randolph 6171.

3 RMS., $45; 4 RMS., $52.50. 1800 Juneway-ter., nr. Howard L sta.; large liv. rm., bedrm., din. rm., kitchen, modern and beaut. dec. Also de luxe 5 rm., elec. ref., $80; lowest rents in Rogers Park.

MODERN 2-4-5 RM. APTS. 1623 Lunt-av., every conv.; electric refrig.; rollaway bed; lge. closet space, lge. rms.; moderate rental. Agt. on prem. Sheld. 7436.

DO YOU KNOW that you can rent a 3-4 or 5 rm. apt. with refrig. at $45 to $60 at 4031 Southport-av.? Call or see Siegel, Well. 7349.

6239 N. WESTERN-AV. 3¼ rms., bedrm. and in-a-dor; free gas; $47.50; real bargain. See janitor, 6146 Oakley, or call Longbeach 8833.

BRAND NEW BLDG. 2-3-4 rm. apts. across Welles Pk.; nr. bus, 2 surf. lines; reas. 2316 Sunnyside-av.

6552 N. ASHLAND-AV. 3¼-4-5 rms., cor. bldg., G. E. refrig.; $55-$75. Vac. now. St. Ignatius par. Loy. L tran.

Hi Class 3-4 R.; Reas. Rent. Canv. walls, tile bath, vapor ht.; ¼ blk. bus, 2 blks. L. 4527 N. Paulina.

SPLENDID 3-4-5 RM. APTS. with large sun parlors; plenty of closets; showers; low rent. 4426 Clifton.

1500 LUNT-AV. 3-4-5 rm., elec. ref., showers., all light rms.; nr. school, L; $70 up. Rog. Pk.0560.

1658-68 JUNEWAY-TER. 2-3-4 rooms, $42.50-$60; 2 blks. Howard-av. L. Rogers Park 6933.

3 AND 4 LGE. RMS.—FRIGID., INADOR bed, 2 pchs.; very reas. See Mr. Blatz on prem., 5912 N. Paulina. Longbeach 3084.

1969 CULLOM, CORN. DAMEN—3 ROOMS, $50; 4 rms., $60-$65; extra in-a-dor; el. ref.; now vacant; nr. Montrose L Sta.

ONE BLK. LINC. PARK, 2100 NORTH—3 and 4 rms., $50-$60. 356 Garfield-av.

1362 GREENLEAF—BEAU. 3-4 RM. APTS.; 1 blk. L, lake; reas. Briar. 6322.

TO RENT—APARTMENTS.

NORTH.

General List.

BAIRD & WARNER

UPTOWN, 4545 BROADWAY. LONGBEACH 1855.

1-2 RMS.

936 SUNNYSIDE — Free refriger.; block to lake, 2 blks. to L exp. $45.00
4556 DOVER — Liv. rm., in-a-dor bed, 1 lge. press closet; 3 blks. to L 45.00

3 RMS.

4503 GREENVIEW — Free refrig., in-a-dor beds; 1 blk. to surf. and bus 65.00
3814 SHEFFIELD — Elec. refrig.; near L, surface, bus 55.00

4 RMS.

1110 GLENLAKE—Elec. refrig., in-a-dor bed, showers, 1 blk to L and surface; 2 blks. to lake and bus 55.00
4908 GLENWOOD — Elec. refrig., in-a-dor bed; large light rooms 57.50
1015 MONTROSE — Steam heat, janitor service; 2 blks. to L 45.00

5 RMS.

4914 GLENWOOD—Electric refrig., front porch, large light rms 72.50
830 LAWRENCE—Large living rm., 2 extra lavatories; all bedrooms off hall; private rear porch; ½ blk. to lake; 3 blks. L, 2 blks. bus 65.00
943 LAKESIDE-PL. — At Sheridan-rd.; porch 65.00

6 RMS.

916 AINSLIE — Sun parlor; breakfast room; G. E. refrig.; 2 baths, large rooms 135.00
925 MARGATE-TER. — Sun parlor, fireplace, Frigidaire .... $135-$150
842 LELAND—Large, light rooms, 4 closets, elec. refrig.; 2 blks. to bus and lake 75.00
823 LAKESIDE-PL. — General Elec. refrig.; 2 blks. to bus, 3 blks. to L, ½ block to lake 80.00

Free Refrig., Light, Gas.

2-3 RMS., $47.50 UP 4501 MALDEN. EDGEWATER 8409. 1 BLK. TO BUS, 3 BLKS. WILSON L.

3-4 RMS., $47.50 UP 626 GARY-PL.—REFRIGERATION. 1 BLK. TO SHER. AND ADDISON BUS.

2-3 RMS., $45 UP 840 AINSLIE. 1 BLK. TO SHER. BUS. FREE REFRIG. AND AUTO PARKING.

2-3-4 RMS., $45 UP 4350 IRVING-AV., COR. MONTROSE. FREE REFRIG., 2 BLKS. WESTERN L.

2-3 RMS., $45 UP 3450 JANSSEN-AV., COR. CORNELIA. 2 blks. to Southport L and Addison bus.

1-2-3-4 RMS., $35-$65 1940 WILSON-AV.—FREE REFRIG. 2 blks. bus, Ravens. L, and N. W. R. R.

ALL PHONES, SUPERIOR 1480.

NEW BUILDINGS. Paulina Manor Arms, 4211-21 N. Paulina; beautiful 4 and 5 room apts., canvased walls, crystal fixtures, electric dishwasher, free refrigeration, spacious large rooms. $100 up. 4715-23 N. WINCHESTER. 2-3-4 room apartments, bedroom and in-a-dor bed, tub and shower, refrigeration, $55 up. 3933-43 JANSSEN-AV. 1400½ west; near Lake View High school. 2-3-4-5 room apts., bedroom and in-a-dor, tub and shower, refrigeration, $55 up. 5433-39 WINTHROP. 2-3 room apartments, bedroom and in-a-dor, tub and shower, refrigeration, $55 up. 5941-51 N. PAULINA. 3 room apts., in-a-dor bed, tub and showers; free gas; $50; immediate possession. 4800 KENMORE. 5 and 6 rm. apts.; all large, light rms.; newly decorated; immed. possession; $65 up. 4848 SHERIDAN-RD. 1st and 3d, 6 beau., lge. rms.; side lights, 2 baths, ex. lav.; $80-$90. Longbeach 1558.

2000 LINCOLN PARK WEST. NEW BUILDING. 2-4-5 RMS., $80-$245. FRONTING LINCOLN PARK. Cedar Closets, Parquet Floors. PETER F. REYNOLDS, Lincoln 3633.

2-3-4 ROOMS, $77.50-$160. NEW BUILDING. IDEAL LOCATION. 415 FULLERTON-PKWY. Free Gas and Refrigeration. Light, attractive apts. PETER F. REYNOLDS. LINCOLN 1518

PARK EDGEWATER 6101 Sheridan, at Glenlake, on the lake. 2, 3½, 5 Rooms. One and two bedrms., carpeted, gas, elec. refrig. included; furnished optional; colored bathroom fixtures, chromium plated fittings; moderate rentals. Rogers Park 4430.

3-4-5 MOD. LIGHT RMS.; G. E. REFRIG. Exc. tran.; reas. 4726 Beacon-st.

NORTH.

One, Two, and Three Rooms.

3 BEAUTIFUL ROOMS, $50. Elec. ref., canvas walls, side lights, etc. Best bargain in city. 677 Wrightwood-av., ½ block Clark-st.

5021 N. DAMEN—1 AND 2 RM. KITNTS., across from pk. where many ball games are played; also grammar and new Junior High school; ONLY $40 to $47.50; free gas, light, and refrigeration. Ravenswood 9526.

1-2 R. Nr. Sheridan, $38-$45. Elec. ref., beaut. large, airy apts., 544 Briar-pl., East of Broadway. This radical cut made to fill bldg.

Live Near Loop and Lake. Real value in 1 rm. kitnt. apt., $45. 1164 N. DEARBORN. DELAWARE 5816.

OUTSIDE KITCHENETTE. $47.50; 2 r.; mech. refrig.; gas; bus, car at door. L 2 blocks; 1157 Diversey-pkwy.

2 Rm., El. Ref., Free Gas, $40 2900 N. MILDRED-AV. L. BUS. SURFACE. Agent on premises. Bittersweet 3594.

AGREEABLY PRICED COR. 1½-2½ RMS., bedrm., rollaway, tile bath, el. ref.; 1 blk. n. of Addison-Lincoln sta. Rav. L and Addison bus. 1837 Patterson-av.

Splendid Modern 2 & 3 Rms. Elec. refr.; $50 and up. See janitor. 828-50 Sunnyside-av. Franklin 8383.

1723 MORSE—1 AND 2 RMS., FURN. AND unfurn.; carpets, free refrigeration, gas, light; reas. rent. Agent on premises.

2 LG., LGT. RMS., BATH, STV. HT.; ¼ blk. Belmont L and surf., center apt., $30. 933 Fletcher. Longbeach 8672.

2 RM. APT., INADOR BED, ELEC. REFRIG., shower. 648 Buckingham-pl., nr. Broadway. Jan. or M. Stickler. Lake View 0892.

10 W. ELM-ST.—NEW BUILDING, 2 AND 3 spacious carpeted rms.; 4 rm. efficiency; canv. walls; walk loop; $75 to $150.

153 E. ERIE-ST. — SMALL APARTMENT; sublease to Nov. 1st. Bargain. Call Monday or Tuesday. Roosevelt 7750.

2 ROOMS AND KITCH., LARGE DRESSING rm., newly dec., as low as $40 mo.; stm. heat. 5926-34 N. Paulina. Ravenswd. 8767.

MOD. COZY 2½-3 RM. APTS.; LATEST features; ex. trans. 4608 N. Hermitage-av.

2½ R., NICEST IN ROGERS PARK, $52.50 up; free elec. ref. 1331 Estes. Holly. 2256.

LGE. 2-3 RM. KIT., MODERN; NR. LAKE; el. refr.; ex. trans.; reas. 750 Addison.

S. W. COR. ORCHARD-WILLOW; STEAM; 3 r., $30; reduced in summer. Div. 9500.

TO RENT—APARTMENTS.

NORTH.

One, Two, and Three Rooms.

"Equally as Important as the Selection of an Apartment is the Service you will receive."

Cochran & McCluer Co.

[ESTABLISHED IN 1881.]

OFFERS THE BEST APARTMENTS NOW AVAILABLE IN THESE FIVE NEW BLDGS.

The Barcliff

440 BARRY-AV. 2-2½ Rms., $65-$70. Two rooms consist of living rm., dinette, kitchenette and rollaway bed. Very large rooms. 2½ rooms have living room, dinette, bedroom, kitchenette and rollaway. Three closets. Free gas, light, refrigeration, and carpeted floors. Mr. Christie, Mgr. Buck. 6644.

The Brighton

515 BRIAR-PL. 2½ Rooms—Low Rent. Consist of living rm., bedroom, kitchenette, 2 closets, all large rooms and outside. Free gas, light, refrigeration, and carpeted floors. Mrs. Shampine, Mgr. Bittersweet 5839.

420 Surf-st.

2½-3 Rms., $65-$82.50. Well laid out rooms. Living room, bedroom, kitchenette, rollaway in liv. room. Tile bath and shower, three closets a special feature. Free gas, light, refrigeration and carpeted floors. Mr. Christie, Mgr. Buck. 6644.

550 Arlington-pl.

2-2½-3 Rms., $60 to $85. Lovely light apts., all outside rooms, good ventilation. Front 3 room apts. have 3 closets, in-a-dor beds in all apts., and elec. refrig.; free gas, light and carpeted floors included in rental. Mrs. Slaton, Mgr. Mohawk 1919.

601 Deming-pl.

2-2½-3 Rms., $60 to $105. Large and light apts., 2 rms. have liv. rm., dinette, kitchen; 2½ rms. have liv. rm., bedrm., kitchen, 2 closets extra bed; 3 rms., same as 2½ but with dinette. Free gas, light, refrigeration, and carpeted floors. Mr. Sheppard, Mgr. Mohawk 0223.

See managers at the bldgs. today or phone CENTRAL 0930

Have You Seen . . . ? The New 1931 Rent Values at 1100 North Dearborn

A brand new 20 story fireproof building, in the heart of the smart NORTH SIDE. Walking distance to the Loop, Michigan-blvd. shops and the park.

2 RMS., $75-$87.50. Living room with in-a-dor, dressing room, bath, dining room, kitchenette.

3 RMS., $100-$132.50. Living room with in-a-dor, bedrm., dressing rm., bath, din. rm., kitnt. Magnificent view of lake. Electric refrig., tile bath, showers, parquet flooring, linoleum on kitchen floors; 24 hr. switchboard and elevator service. Garage connection. Doorman. The high standard of service of the new building is assured through the management facilities of

Baird & Warner

Resident Manager, Mr. Norton, on Premises. Phone Superior 4955.

REDUCED RENTALS

$60-$90. 2½-3-3½ RM. KITN. ALL TRANSPORTATION. IDEAL LAKE LOCATION. Selected tenancy; owner management. 901 Argyle-st. [5000 north], at Lake.

2129 DAYTON-ST.

1 BLOCK WEST OF HALSTED-ST. ¼ BLOCK SOUTH OF WEBSTER-AV. 1, 2, AND 3 ROOM APTS. FREE GAS AND REFRIGERATION. RENT $42.50 AND UP. AGENT ON PREMISES DAILY TO 8 P. M.

YACHT HARBOR APTS.

422 MELROSE-ST. [3240 North.] 1-2-3 rooms, outside apts. Light, airy, quiet, refined, homelike atmosphere; full hotel service. Commissary, drug store, garage in connection; $50 up. Also furnished apartments. Phone Bittersweet 4106.

1-2 R., Elec. Ref., $38-$45. Most beaut. apts. in this section, paneled dinette, imported wall papers, etc. Also furnished apts. Be sure and see them at 427 Belden-av.

2 RMS. NR. "L" STA., $40. 3 ROOMS $55. 915 Marianna-av., 2 very fine large rooms, very modern. This is a real cut. See janitor or phone Lakeview 4040.

2330 LINCOLN PARK WEST Opposite Park—$60-$160. Very beaut. 2-3 rms., furn. or unfurn., refrig., tile baths. Agent on premises.

2 Large, Beaut. Rms., $35. Owner forced to rent these beaut. apts. at this ridiculously low price. A look will sure surprise you. 6506 N. Ashland-av.

1-2 Room Apts., $42.50 Up. Elec. Refrig.; Fireproof Bldg. 2750 Hampden-ct., near Diversey. Agent on premises. Diversey 6431.

3 Lge. Rs., El. Ref., $47.50 Up 847 Galt-av. [1 blk. n. of Montrose], near lake. Agent on premises. Lake View 8840.

TO RENT—APARTMENTS.

NORTH.

One, Two, and Three Rooms.

1301 ARGYLE-ST.

1¼ BLOCKS WEST OF BROADWAY. High Grade 2-2½-3 R. Apts. INADOR BED, COLORED TILE BATH, SHOWERS, DECORATED STOVES, REFRIGERATORS AND KITCHEN CABINETS. ONLY $52.50 TO $70. Free Gas and Refrigeration. See agt. or janitor on prem. Central 3600.

2048 CLEVELAND-AV.

AT LINCOLN-AV. AND GARFIELD, 4 BLOCKS WEST OF LINCOLN PARK. HIGH GRADE 1-2-3 ROOM APTS. WITH BEDRMS. AND IN-A-DOR BEDS. FREE GAS AND REFRIGERATION. $42.50 and $57.50 BEST VALUE IN CHICAGO. Agt. on prem. daily till 10 p. m. Cen. 3600.

Four, Five, Six Rooms, and Larger.

CRILLY COURT APTS. 6 large rooms, newly remodeled, running water, electric refrig.; suitable for rooming purposes; $90 per month. Also 6 large rooms, 1701-19 North Park-av., $80 per month. D. F. CRILLY & CO., 1706 N. WELLS. PH. LINCOLN 5732.

GEORGIAN COURT APTS. Newly remodeled; opposite Lincoln Pk. 1718-34 N. LA SALLE. Beautiful, large 5 and 7 rooms; electric refrigeration: $85 to $125. D. F. CRILLY & CO., 1706 N. WELLS. PH. LINCOLN 5732.

222 E. CHESTNUT BUS AT DOOR. OVERLOOKING LAKE. 6 and 7 Rm. Apts., 3 Baths. Chicago's most distinctive co-op. apts. Representative on premises. Ph. Sup. 0898.

5 ROOMS, $68.75. Choice Rogers Pk. res. section, close to all trans.; unusually large, sunny rms.; elec. refrig., newly decor., modern in every respect. A real bargain. Hollycourt 2304.

Reas. Rentals—Immed. Poss. 6428 N. Francisco, 4-5 rms., $55-$70; electric refrig.; building 3 years old. 1710 Lunt-av., 5 large rooms, $75. 6326 N. Francisco, 6 lge. rms., 3 apt. bldg., 3 yrs. old; elec. refrig.; $85; May 1st poss. 5628 N. Spaulding-av., 3½ and 4 rms., high grade bldg.; elec. refrig. Ph. Cent.2394.

1106-18 PRATT-BLVD. 4 AND 5 ROOM APTS. Beautiful modern apartments, overlooking lake; near stores, park, beach, finest transportation. Rent reduced. See janitor.

CO-OP. SUBLEASE 5510 SHERIDAN-RD. 6-7 rms., 3 baths; spacious, delightfully inviting; S. E. and West expos., unobstructed view of lake; exclus. loc.; selective tenancy; rare opportunity. Call Longbeach 9577. MR. O'NEILL.

4 ROOMS, $75. 4881 N. Paulina. NEW BLDG., FREE REFRIG., Craftex walls, rollaway, kitch. cabinets, linoleum. Mrs. Millard on prem. LONGBEACH 4369.

6 ROOMS—2 BATHS. This de luxe apt. has canvas and Craftex walls, colored tile walls in kitchen and bathroom; all spacious rooms. Must be seen to be appreciated; will rent reas. Open for inspection. 7362 N. Damen-av.

5 ROOM CO-OP. Very large, quiet apartment, carpeted, 2 baths. In 6 family co-op. Exclusive North Side location; near Belmont Yacht Harbor. Heated garage included. Lake View 6737.

1537 ARDMORE. Beautiful 5 rm. apt.; enclosed sun parlor, sleeping porch; plenty of air and sunshine; refrigeration. Also English basement; 5 large light, sunny rooms, $50. See Malev, 1st Apt.

BEST OFFER takes splendid corner apt.; 4 large, sunny rms., all face st., 6 windows in liv. rm.; rollaway bed, 4 closets, pantry, elec. refrig.; near lake and L exp. 1437 Pratt-blvd.

Close to New Outer Drive. SPACIOUS 8 ROOM APT., $225. Sun parlor, sun porch, 3 tile baths, refrigeration. 748 Buena-av. Lake View 5069.

5 OR 6 RMS., 2 BATHS. Sun parlor, back pch.; G. E. refrg.; 6 apt. bldg.; desirable Edgewater location nr. lake. Will dec. entire apt. to suit. 837 Ainslie-st.

Overlooks Lake and Park. Beau. 5 rm. apt., sun parlor, slpg. porch; mod. bathrm. fixtures, shwrs., elec. ref. $100. 654 GORDON-TERR.

1358 THORNDALE. Imm. poss.; lge. light 4-5 rm. apts. with sun parl. Elec. refrig., large closets. Nr. L and surf. trans. Cor. bldg. Reas. Rent. Sun. 9585.

5 Beaut. Rms., Cut to $65. Exceptionally large and airy, beaut. dec., very modern. Be sure and see these real homes before renting. 3247 Damen-av.

36-42 WALTON-PL. 4-5-6 rms.; large, light apts.; walking distance to loop; reasonable rent. Thomas A. Garibaldi. Agent on premises. State 2692.

937 BUENA PARK-TER.—6 RMS., COMpletely modernized; antique ivory dec.; new bath and shower; unusually light, large rms. Open for inspec. Longbeach 2325.

5217 KENMORE—6 RMS., 2 PRIV. PCHS., beautifully decorated. Near Science and Methodist churches, schools, lake; all trans. Open for inspec. Longbeach 2325.

THREE, FOUR, FIVE, SIX RM. APTS. 5 rms. with 2 baths; 6 rms. with 3 baths. Beautiful apt. homes; every convenience. 1218 PRATT-BLVD., nr. SHERIDAN-RD.

4716-24 BEACON. NEW 4-5 RM. APTS. FRIG., IDEALLY LOC. SEE JANITOR.

TO RENT—4 AND 5 ROOM APTS., STRICTly modern, arched openings; California stucco walls, tile baths; free refrigeration; $70 and $85. 3643 GREENVIEW-AV.

EX. VALUE—LIN. PK. DIST. 539 Garfield-av., 2d, 5 lg., lt. rms., extra lav.; price to suit the times. Linc. 5553.

6 LARGE ROOMS—2 BATHS. Sun par., G. E. refrig.; ½ blk. lake. Best trans. $105. 923 Margate-ter. [4900 N.].

2626-2632 Lake View. Across from Lincoln Park; mod. 5-6-7-9 rm. apt.; new. dec.; reas. rent. See jan. on prem.

WILSON EX., BUS, LAKE. 4-5 lg. lgt. rms. and s. parl., $70-$90; G.E. refrig. Office open eves. 920 Sunnyside-av.

ATTR. 4-5-6 R., 5133 SHERIDAN, 7-8 R., 551 Melrose, 3215 Broadway, 5 r.; elec. refrig. Low rents. Imm. poss. See jan. in bldg. S. HARNSTROM & CO. L. B. 6955.

6500 N. CLAREMONT-AV. Mod. 4-5 rms. Rollaway. Frig. Showers. New bldg. See janitor. Ph. Rogers Pk. 2316.

BEAU. APT., NEAR LAKE, L AND BUS; 5 lge., lt. rms., sun par., glazed sleep. porch; elec. ref. Ph. Armitage 0297, a. m.

814-16 SUNNYSIDE-AV., 4 AND 5 RMS., el. refrig., nr. beach, price reas. See janitor on prem., or ph. Lincoln 3908.

5 LT. LGE. ROOMS, 2D APT., 1446 PENSAcola-av.; good trans.; elec. refrig. Can be seen bet. 2-5 Sunday. Ravens. 7619.

CHOICE 4 ALL OUTSIDE RMS., 1ST. Beau. dec., rear porch, $55; free gas. 4801 N. Irving-av., cor. Lawrence. Lon. 3887.

ELEGANT APT., 6 LARGE, LIGHT ROOMS, sun par., gl. pch., Gen. El. ref.; 5 lg. clos.; reduced rent; garage. 1349 Winnemac-av.

CHEERFUL MODERN 4 AND 5 RM. APTS. $60 and up. Corner bldg. Frigidaire; L and bus. See janitor. 1614 Wilson-av.

HIGH CLASS 6 ROOM APARTMENT IN 2 family dwelling; 2 baths, sleeping porch; $115. 1425 Fargo-av. Belmont 3211.

5 LARGE LIGHT RMS., SUN PARLOR, private back porch; elec. refrig.; reas.; nr. Bryn Mawr L sta. 5647 Glenwood-av.

4-5 ROOM APTS. REDUCED; GOOD TRAN. 1763 Sunnyside-av. Sunny. 0616.

WILSON, 943, AT SHERIDAN-RD.—6 LGE. rms., off hall, $75; conces. to May 1.

3917 ROKEBY, NR. SHERIDAN—4 R., $63; 5 r., $73; elec. ref. Lake View 6480.

NEW 5 RMS., SUN PAR., SLPG. PCH., H. W. ht., elec. ref.; adults; $68. Ravens. 8466.

6 RM. APT., 2 BATHS, 532 ALDINE-AV. and 1062 North Shore-av. Near lake.

TWELVE ROOMS AND STUDIO FOR ART, music, card club; will divide. Linc. 1533.

BEAUT. 5 RM. MODERN APT., ROGERS Park; newly dec.; reas. Briargate 1485.

6310 MAGNOLIA—MOD. 6 RMS., SUN PCH., 2 blks. Loyola exp. Very reas.

6 RMS., 3 FLAT BLDG., S. P., ELEC. REF.; reas.; Gent. 4911 N. Washtenaw. Rav. 8388.

4-5-6-7-8 RMS.; REAS.; ROGERS PARK. H. V. Sweeney, 1201 Albion. R. P. 5653.

647 GRACE, AT THE LAKE—5 R., $83; $93; tile bath, shower. L. V. 6480.

1648 ESTES — 4-5 MOD. ROOMS, NEAR lake, good trans., elec. refrig. Sheld. 1405.

5858 MAGNOLIA—MOD. 6 R., SUN PARL., 1st or 3d, nr. lake. Edg. 8265.

BEAU. 5 ROOM APT., G. E. REFRIG., GD. trans. 1735 Catalpa-av. Buc. 1640.

5 LARGE, LIGHT R., NEWLY DEC.; FRIGidaire. $67.50. 903 Edgecomb. L. V. 6480.

5 LGE. LGT. RMS., SUN PAR., SLPG. pch.; 1 blk. Loy. L; elec. ref. Rog.P.8236

7 RMS., 2 SUN PAR., 2 BATHS, EXTRA lav.; gar.; nr. yacht harb.; $150.Lon.5775.

5 RMS., 2 BATHS, IN ROGERS PARK, NR. lake and L. Sheld. 9865.

6 RMS., STEAM HEAT, $55; NEWLY DEC. Nr Fullerton L. 944 Montana-st.

MODERN 5 RM. APT.—STM. HT., HT. WAT. $40. 2153 Southport-av.

CHOICE 4 RM. APT.; FREE REFRIG.; IN-a-dor bed. 5310 Glenwood-av.

4-5 RM. FLAT; FREE FRIG.; STM. HT.; mod.; gd. trans. $50-$60. 1318 Waveland.

4 RM. MOD. APTS. MOVE IN NOW. PAY $55 to June 1st. 841 Cornelia-av.

6223 MAGNOLIA—NEW APTS.; 5-6 RMS.—Elec. ref.; tile bath; reas. Rog. Pk. 2840.

TO RENT—APARTMENTS.

NORTH.

Four, Five, Six Rooms, and Larger.

415 ALDINE-AV.

New Fashioned Apartments with Old Fashioned Spaciousness

A Belmont Harbor apartment that is as spacious as it is convenient—artistic as it is practical—satisfactory as its management.

5 and 6 Rooms

Living room 17x22, Adam period fireplace; dining room 14x20; two master chambers, 12x17; maid's room; two colored tile baths, de luxe kitchen.

Rentals $165.

WIRTZ, HUBERT & LITTLE, INC.

3152 Sheridan-rd. Well. 3000

4-5-6 RMS., $80-$125. Opp. Lake and New Linc. Pk. 4528-30 CLARENDON-AV. Large rooms with plenty of sunshine. Agent on premises. PETER F. REYNOLDS, LONGBEACH 3643. LINCOLN 3633.

6811-19 LAKEWOOD-AV. 4 rms., bedroom and rollaway bed, priv. rear porch, 1st and 2d .... $65 and $70; 5 rms., large, light, 1st and 2d .... $90; 5 rms., English basement apt. .... $55. Modern bldg., tile walls in bath, canv. walls, splendid transp.; near schools, lake. ROGERS PARK REALTY CO. 1215 Devon-av. Rogers Park 7338.

537-45 ROSCOE-ST. ½ BLOCK SHERIDAN-RD. 5-6 room apts., 2 baths; General Electric refrigeration; rollaway beds; crystal fixtures; canvased walls; excellent transportation; reasonable rent.

FIVE ROOM DUPLEX 2 BATHS. Near the Drake, on Walton-pl. Large, light, airy rooms, south exposure. Leaving city and must sublease at sacrifice. Call Holmes, State 3900.

4½ ROOMS (2 Bedrms.), $65. **3 Rms. and Kit., $55-$57.50.** New bldg. Free refrig., and gas. Near Loyola "L" sta. 6610 N. Ashland-av. See SWANSON, at bldg. Ph. Rog. Pk. 6362.

Ultra Beautiful 4 Rms., $65. Colored bath fixtures, shower, elec. ref., Craftex walls, dome ceilings, ornamental iron gates, 21 ft. liv. rm.; new English type bldg. Ring 1st apt., 3247 N. Damen-av.

5 ROOM SPECIAL. Liv. rm. 27x15; extra large and airy; will dec. to suit tenant; elec. ref., sun par., sl. pch.; large yard; $80. Call 2d fl., 4209 N. Ashland-av.

8 ROOMS—3 BATHS. 5863 Kenmore-av. Unusually attract. apt. home in 3 apt. bldg., sun par., breakfast room overlooking lake; garage; large rms. Inspection by appt. Longbeach 2325.

5045 N. Damen, 4 R. Sun Par. Inador in liv. rm.; opp. park, grammar and new junior high school; G. E. refrig. Reduc. rent., $50 to $55. Ravenswood 7314.

2335 Commonwealth-av. AT LINCOLN PARK. 6 room apt., 2 baths, every modern appointment. Agent on prem. or Lincoln 3340.

5 ROOM APTS., $65. 901-09 Galt-av., cor. Hazel; large rms.; newly decor.; Frigidaire. See janitor. O. P. CURRAN JR., 4521 BROADWAY.

4-5 Rs. Reduced, $52.50-$65. South exposure; light, airy apts.; Frigidaire; near schools, stores, junior high; excl. trans. 1916 Winona [5100 N.].

7706 N. HERMITAGE— **FREE RENT TO MAY 1ST.** 4-5 RM., 1 BLK. HOW. L. G. E. REF.; $60.

6506 BOSWORTH. 5 large sunny rooms, sleeping porch, electric refrig.; near schools; only $85.

LARGE 4 ROOM APT. Rollaway bed, refrigeration; 15 minutes to loop. 3943 Clarendon-av. Office in bldg.

DELAWARE TOWERS. A 6 room, 3 bath duplex in the Tower. Call today. 25 E. Delaware.

5201 KENMORE-AV., NEAR EDGEWATER Beach Hotel. 6 large outside rooms; glazed sleeping porch, elec. refrig.; immediate poss. Call Central 2394.

4-5-6 R., ALL NEAR LAKE. PRICED TO MEET YOUR BUDGET. E. GEHM & SON, 524 DIVERSEY-PKWY.

5 RM. COR. APT., GD. FOR DR. OR DENT., $75; 4 large, light rms., inador, $57.50; elec. refrig.; near bus, "L," R. R., surface. 4407 N. Winchester-av. Rogers Park 9436.

2033 MOHAWK-ST.—LGE., LIGHT 5 RM. apt., $80; Gen. Elec. refrig.; glazed rear por.; in mod. 3 apt. bldg.; lge. yard; nr. pk., schls., trans. O. H. Knecht Co., Linc. 1393.

OPPOSITE YACHT HARBOR 420-426 Aldine; 6 rooms, elect. refrig.; excellent transp. Unusually low rental.

918 GALT-AV. 6 large rooms, sun par., sl. porch, 2 baths; ½ blk. lake; reas. rent. Longbeach 8833.

HIGH GRADE 7 RM. APT. Sun and breakfast rm.; 2 baths; elec. refrig.; vap. ht.; nr. lake; reas. Rog. Park 2152.

LARGE, LIGHT, AIRY 4 RM. APTS., SCRD.-in porch; electric refrigeration; near L and bus; from $52.50 to $65. 1201 Addison. Graceland 3026.

HUDSON AND GARFIELD-AVS.—4-5 LGE. lt. rms., priv. rear porches; trans.; Lin. Pk. 1 blk., $60-$75; immed. or May 1st poss. See janitor or call Linc. 1393.

SPLENDID 4-5 RM. APTS. with glassed rear parlor; electric refrig.; $65 and $85. 720 Waveland-av.

6 OR 7 RMS., 2 TILE BATHS, SUN PAR., encl. rear pch.; elec. refrig. Well. 2683. 704 Buena-av., nr. Lake Shore-dr.

1356 WINNEMAC, 4-5 RM. APTS., $65-$85; Gen. Elec. refrig.; lge. lt. rms., sun par. and rear porch; exc. tran. Ardmore 2520.

37 E. SCHILLER—NR. DRIVE, 6-7 ROOMS, 2 baths; exclusive bldg.; $125-$190. J. B. Waller, Lake View 6480.

323 WISCONSIN—6 LGE. LGT. RMS., $70; $75; newly decorated; nr. Linc. Pk. schools, churches; exc. trans. Lin. 1393.

MOST DESIRABLE 4-5 RM. APTS., SUN par., elec. ref.; all trans.; very reas. 1210 Montrose. 4400 No. Racine. Rav. 0991.

CHARMING 5 ROOM DUPLEX APT. NEAR Drake hotel; in modern elevator bldg.; sacrifice. Call Miss Du Pee. Whitehall 6880.

6 ROOMS, 3 BATHS— 1366 N. Dearborn. Beaut. view of lake. Rogan & Farwell, Inc. Whitehall 4566.

4 TO 11 ROOM APTS.—LAKE FRT. LOCAtion; exceptionally low rent. H. H. DECKER & CO. SUPERIOR 5178.

HOYNE MANOR—4-5-6 RMS., HOYNE AT Granville; 6 new bldgs.; last word; all fr. Free gas. Frig., playgrd., nr. schls.; $65 up.

TO RENT — 1330 BIRCHWOOD. 5 LARGE outside rms., overlook. lake; sun parlor.

LOW RENT—BEAU. MOD. 4-5 RMS.; REFG. Nr. L. 5955 Winthrop. Longb. 1948.

6 R., SUN PAR., ELEC. REFR.; EX. LAV. gla. pch.; reas. 1435 Catalpa. Ard. 0871.

4-5 RM. APT., LG., SUNNY; REFRIG.; reas. 5909 N. Paulina. Clark-Ridge distr.

TO RENT—APARTMENTS.

NORTH.

Four, Five, Six Rooms, and Larger.

3750 SHERIDAN ROAD
5-6-7-8 ROOM APTS.
Outstanding Rental Values.
OPPOSITE LINCOLN PARK AND LAKE. HIGHLY DESIRABLE TENANCY. REFINED ATMOSPHERE. WOOD BURNING FIREPLACES. TILE SWIMMING POOL.

N.E.Cor. Kenmore-Hollyw'd.
5 ROOMS, SUN PORCH. MODERN, LARGE, LIGHT ROOMS.

OVERLOOKING LAKE AND LINCOLN PARK, BUT AWAY FROM TRAFFIC AND NOISE OF BOULEVARD.
3934 FRONTIER-PL.
6 ROOMS—3 BATHS.
TWO LARGE SUN PARLORS. IDEAL ARRANGEMENT. GARAGE IN BUILDING.
RENTAL $210 PER MO.
JOHN J. READY & CO., 4001 SHERIDAN-RD. TEL. BUCKINGHAM 0500.

4-5 ROOMS, $120-$135.
429-39 ALDINE-AV.
OPP. YACHT HARBOR.
ALSO
5 ROOMS, $130.
333 BELDEN-AV.
OPP. BELDEN-STRATFORD HOTEL.
PETER F. REYNOLDS, LINCOLN 3633.

NORTHWEST.

General List.

Modern, Beautiful Bldgs.
4415-29 NORTH LAWNDALE. 2½-3½-4½-5 ROOMS. LARGE, LIGHT, AIRY.
All refinements, kitchen completely equipped; see to appreciate; very reasonable. Apply SCHMIDT, entrance 4421, or A. L. Weinschenk, 11 S. La Salle. Cen. 1120.

Also 3931-44 AINSLIE-ST., refrig. See Casarella. Entr. 3944, 2½-3½-4 rooms.

NEWLY DECORATED
2-3-4-5 rm. apts. as low as $42.50 mo.; mod. court bldg.; free elec. refrig.; rms. large, airy; conv. transp., schools, churches, stores. SCHORSCH, 6059 Irving Park-blvd.

5 RMS. FACING PARK, $63.
2-3-4 RMS., ELEC. REFRIG., $35 UP. 18 min. to loop on C.& N. W. Ry.; 3 car lines. Agent, 4816 LINDER-AV., near Lawrence.

NEW 2-3-4 RMS. $38-$55; VERY ATTRACTIVE; free elec. refrig.; clean bldg.; at park; excel. serv., trans., shops. 4656 Milwaukee.

3-4 LIGHT RMS.; ELEC. REFRIG. REDUCED RENT. 3424 CULLOM-AV.

One, Two, and Three Rooms.

SEE THESE FIRST.
2900 N. KOLMAR-AV., 2½-3½ ROOMS. Concession. If you want a light, airy apt., new bldg., elec. refrig., free gas; near good transport. $50 up. Agent, 4353 Diversey. Albany 5202.

2 AND 3 ROOMS—$39 UP.
Best Logan Square location; near schools, bus, L, surf.; free gas. Agent on premises. 2831 N. Spaulding-av. Albany 5950.

HARDING APTS., 3935 DIVERSEY-AV.—Beau., modern 2-3 rms., gas, refrig. free.

3 BEAUT. LIGHT RMS. Rent reduced. 3457 Sunnyside-av.

3 BEAUTIFUL RMS., LIGHT AND AIRY, $37.50. Good trans. 5106 N. Kedzie.

Four, Five, Six Rooms, and Larger.

SEE THESE
beau. 4 rm. apts., almost new bldgs., ref. free; immed. poss.; only $55. Div. 9500. S. W. COR. HARDING-DIVISION. 4929 N. WHIPPLE—3010 AINSLIE.

4-4½-5 RMS., $50 AND UP.
New corner buildings. Large, light, airy apts.; some have electric refrig.; tile walls and showers; open daily, 9 to 5, Sunday, 2 to 5. 2737 N. Laramie. Berkshire 3690.

2440 W. NORTH-AV.
6 rm. apt., $32.50; light, new decorations and hardwood floors; near L and surface.

MODERN 4 RM. STEAM HEATED APT., 2 bedrms.; $40. 4353 W. North-av. Albany 1943.

CRAWFORD-IRVING PK.-BLVD., $60; FIVE large rooms; elec. refrigeration. RALPH H. BEESLEY, 4219 Irving Pk.-blvd.

5 RMS., SLEEP. PCH., 2 BATHRMS., NEW bldg.; elec refrig.; $85, inc. gar., gd. trans. 4420 N. Kildare, 1st. Ph. Briar. 3061.

5 RM. CORNER APT., NEWLY DEC., STM ht., good transp., $60; 4055 N. Mason-av.

5-6 RM. FL., 2 BDRMS. EA., STV. HT. 2434 Linden-pl., n. of Fullerton. 3000 W.

BEAUTIFUL LRG. MODERN 4 RM. APT., northeast corner Barry and Francisco-av.

MOD. 4-5 RMS.; LGT., AIRY; FREE REfrig.; nr. L, surf. 4705 N. Troy. Peterson.

3316 PALMER-ST.—6 LGE., LT. RMS., hot water heat; large kitchen; $65.

4-5 RMS., STEAM HEAT, ELEC. REFS.; $56-$61 mo. 3801-3 Cullom. Sheld. 9746.

3050 SUNNYSIDE—4 RMS., STEAM, FREE elec. refrig.; $48; barg. Open. Cent. 7737.

2804 LOGAN-BLVD.—4-5 RMS., MODERN, inador, elec. refrig. Armitage 8110.

4 RMS., INADOR BED, NEWLY DEC., STM. ht., from $55-$60. 3303 Foster. Irv. 2451.

WEST.

General List.

LOW RENTS—NICE APTS.
2-3-4 ROOMS, NEARLY NEW.
4209 Monroe-st. Fine location.
4933 Adams-st. Very homelike.
4911 Quincy-st. Good selection.

St. Timothys Apts., 655 N. Central Park and 3550 Franklin-blvd. 2-3-4 rms. FREE GAS AND ICING. Furnished or unfurnished. Large, clean and bright apts. Agent on premises.

1-2 RMS., 4020-4044 MONROE.
Free gas, electricity, icing. Carpeted flrs., etc. Handy to all stores, transp., etc. Agents are on premises day or eve. These all are bldgs. you'll feel proud to live in. J. F. BUTLER & CO., 22 S. CRAWFORD-AV.

New Mod. Bldg., Low Rent.
1-2-3-4 LRG., LIGHT, AIRY RMS. Now or May 1. J. Kempston, 4938 Quincy-st. Ph. Col. 7709. Open eves. until 9.

5644 WASHINGTON-BLVD.
Free elect ref., 3-4-5 rm. apts., ideal tran. Reas. rent. Austin 7100.

4400 WASHINGTON-BLVD.
3-4-5 rms.; free electric refrigeration; in-a-dor beds; very modern; reas. rental.

4928 JACKSON-BLVD.—6 RM. APT.; SUN par.; extra lav.; frigidaire; $90; 3 rm. and alcove basement flat, $45. Euclid 2438.

3-4 RMS., 144 N. KEDZIE, $35-$45; MOD.; steam; good trans.; adults. Ring 1st bell.

5100 MONROE—3-4 RM.; PRIV. PORCHES, bookcases, showers, free refrigeration.

One, Two, and Three Rooms.

$27.50 TO $42.50—
1-2-3 rm. apts.; kitch., dinettes, inador, shr.; free gas, elec.; will dec. 5936 Lake-st.

FREE RENT TO MAY 1—NEW 1-2-3 RM. apts.; nr. L, bus; reas. 832 S. Austin-blvd.

3 RM. APTS.—ROLLAWAY BEDS; STM. ht. Reas. rent. Inq. on prem., 555 N. Avers.

Four, Five, Six Rooms, and Larger.

109 N. LARAMIE-AV.
AT WEST END.
4-5 Room apts. in residential neighborhood of Austin; excel. trans.; near L, surface and bus; schools and churches. Reasonable rent. See janitor.

30 S. WALLER-AV.—5 ROOMS, DUPLEX Bldg., 1st and 2d; refrig.; excel. transp.; school, $72.50-$75; inc. garage. ALSO BASEMENT FLAT, $50. PHONE Monroe 3232. Mr. Walsh, Agent on prem., 10 a. m. to 12; 3 to 5 p. m.

4-5-6 RM. APTS., $45-$60.
Best trans.; stm. ht.; Morris Bldg. No. 1, Cor. Gladys-Homan. Hovey, 3334 Jackson. Nevada 1406.

5716-26 Washington-Blvd.
4-5 rm.; General Electric refrig.; very modern; reas. rental. Janitor on premises.

6 RM. APT., 2 OFFICES, EST. DENTIST'S and Dr. location; htd.; elec. ref.; 5202 Madison. Corner Laramie-av. Kennedy Realty Co., 5214 Madison. Austin 1554.

3501-05 FRANKLIN-BLVD.—4, 5 AND 6 rms. and enclosed sun porch; steam heat. Frigidaire. $53, $57, $62, and $63.

2117 WASHINGTON-BLVD.—FINE MODERN 8 room apts. Lightsome. Good trans.

5 & 6 VERY MOD. FLAT; STOVE; $32. Keys at store, 2758 Van Buren. West 1321.

4 RM. APT.—2 BEDRMS., $50; SUNNY porches; opp. Garf. Pk. 519 N. Central Pk.

6 BEAUT. RMS., HEATED; REAL HOME; reas. 1241 N. Lockwood. Mansf. 10008.

TO RENT—APARTMENTS—SUBURBAN.

NORTH.

Evanston—19 minutes to loop.

APTS. AND HOMES IN EVANSTON. SMART & GOLEE, INC. 1564 Sherman. Univ. 0285. Rog. Pk. 9272.

EVANSTON—FINEST APTS., 2 TO 7 RMS. RENTING SERVICE CORP. 636 CHURCH-ST. GREENLEAF 0500.

1922 BRUMMELL-ST.—MOD 4 RMS., ELEC. ref., new dec.; nr. L; $62.50. R. P. 2840.

618 ELMWOOD-AV.—MODERN 4 AND 5 rm. apts., $55 up. Davis 5041.

TO RENT—APARTMENTS—SUBURBAN.

NORTH.

Evanston—19 minutes to loop.

NEAR PATTEN GYM.
Spacious 4-5 rms., south aspect, inador beds, fireplaces, showers, modern in every respect; G. E. refrig.; moderate rentals; highest class occupancy. See Mrs. Holbrook 803 Noyes. Univ. 9797, or call
LIEPOLD & HICKS, INC.,
1569 Howard-st. Hollycourt 2300.
OPEN SUNDAY AND EVENINGS.

OAKTON GABLES
S. E. COR. OAKTON-ST. AND RIDGE-AV. 4-5-6 rms.; elec. refrig.; dishwashing; special sound proofing; tile baths; garage in bldg. See janitor, E. Benson, 910 Oakton-st.
E. L. ANDERSON
30 N. La Salle-st. State 6341.

I HAVE COMPLETE LIST OF EVANSTON apts. for rent, 2 to 7 rms., $50-$200. I CAN FILL YOUR REQUIREMENTS. S. P. JOHNSTON 1010 MAIN-ST. GREENLEAF 6550

Marvelous 4-5-6 Rm. Apts.
S. E. cor. Dobson and Elmwood-av.; new bldg.; outside rms.; mod. fix., tile bath; elec. refrig.; near Howard "L." $70 up.

712 HINMAN-AV.—MOD. 3 APT. BLDG. Bright, sunny 6 rms., sun parlor; private glazed rear pch.; G. E. refrig.; canvas walls. Large living and dining rm. Rent includes heated garage. Phone University 6664.

WEST.

Oak Park—16 minutes to loop.

MOD. 4-5 ROOM, SUN P., REFR.; S. W. cor. Washington-Kenilworth. Mon. 2120.

S. E. COR. HARRISON-ELMWOOD; 3 RM. mod. apt.; 1 blk. to L. Mon. 2120.

6 R. FLAT, OAK PK.-AV., NR. GARFIELD L, new, dec., $65, with gar. Cicero 4015.

TO RENT—FURNISHED APARTMENTS.

SOUTH.

1 Rm. $50-$60
SEE MODEL APT.
Kitchenettes. Gas. Light. G. E. ref. free. New furniture; fireproof bldg. Like new. Outside light. Sun parlor or porches. Large Bath, closets, laundry, lockers. Switchboard, maid service; 10 min. to loop.
4041 ELLIS-AV. OAKL. 2470.

ST. GEORGE HOTEL,
1435 E. 60TH-ST. I. C. EXP. STATION. Overlooking the beautiful Midway. The only hotel in Chicago with outs. sleeping porches; kitchenette apts., $65 to $80.

VILLA GRAND,
4717 KENWOOD-AV. PH. KEN. 10090. A select fam. apt. hotel; 1 rm. apts., pr. bath; parking space; use of laundry; $12.50 week and up; near I. C. and surface.

BEST BARGAIN IN SOUTH SHORE. NEAR BRYN MAWR I. C. STATION.
THE SHORE MANOR
7150-56 CYRIL-AV.
NR. SCHOOL, SHOPS AND THEATERS. 1-2-3 large rooms, richly furn., at extremely low rates. $65 to $125 includes light, gas, refrigeration and daily maid service. M. M. SEDERHOLM. Plaza 2256.

Free Refrigeration
1 Lge. Rm. Kit., $50
BUS AT DR. NEW BLDG. MGR. ON PREM. 4336 DREXEL-BLVD. OAKLAND 4951.

ELLIS GABLES APTS.
8200 ELLIS-AV. Attr. furn. 1-2-3 rm. apts.; NEW BLDG.; 1 BLK. I. C. STATION; 18 MIN. TO LOOP.

TRY AND BEAT THIS!
2-4 rms., priv. bath, gas, and elec. furn.; front apts.; porch; lots of hot wtr., $15 wk. up; all trans.; nr. Jack. Pk. 1556 E. 66th-pl.

2-3-4-5 Rm. Apts., $50-$70.
Nicely furnished; free gas, light and Frigidaire; nr. L, bus, surface. 1516 W. 62d-st.

6613 NORMAL—1-2-3 RMS.
New, smart, spacious, quiet, homey, beaut. furn., compl. ser.; all trans.; reas. Nor. 6010.

4 LARGE, NEWLY DEC. RMS., BEDRM., and 2 in-a-dor beds; $70; facing Jackson Pk.; 2 blks. I. C., L. 6058 Stony Island.

ATTRACTIVE 4 RM.—SUNNY APT.; REAL kitchen; nr. I. C. express, bus, surface; refs. 1401 E. 53d-st. Midway 2772.

5 RMS., NEWLY DEC., GEN. ELEC. REfrig.; imm. poss.; $80. 1417 E. 67th-pl.

3 RM. APT., NR. I. C., LAKE; FURN. with refinement. 7419 Phillips. Sag. 2461.

4 RMS., BL. HOME; BEAU. FUR.; NR. U. of C.; Frig.; reas. 5407 University. Dor. 1515.

5 RMS. OR 4 RMS.—IN-A-DOR; NR. I. C.; new; reas. 2208 E. 70th-st. Fairfax 7604.

ATTR. 4-5 LGE., AIRY RMS.; NEW, DEC., furn.; nr. R. I. 6806 Lafayette. Tri. 2431.

6455 GREENWOOD—LGE. 4 RM. APT. BDrm., inador, frt. pch.; gd. transp.; reas.

MICHIGAN, 2444—WARM KITCHENETTES, 1-2 rms., pri. bath, fr., lt., gas, $5 up wk.

NORTH.

2129 DAYTON-ST.
1 BLOCK WEST OF HALSTED-ST. ½ BLOCK SOUTH OF WEBSTER-AV.
Newly Furnished or Unfurn.
2-3 Rm. Kitchenette Apts.
RENT $42.50 AND UP.
AGENT ON PREMISES DAILY TO 8 P. M.

MY 3 RM. APT., $129.50
FREE LIGHT, GAS AND REFRIGERATION
201 E. DELAWARE-PL.
OPPOSITE CASINO AND COLLEGE CLUB. MRS. BILGER. SUPERIOR 1480.

3912-28 PINE GROVE
Beautifully furnished 2 room apartments, ready for immediate occupancy. Rentals reduced to $70. See janitor.

NEW BUILDING.
Excellent trans. Loud speaker radios. Furnished or unfurnished 1-2-3 rm. units.
4423 SHERIDAN-RD.
LONGBEACH 8565.

2616 Hampden-ct.—$50 Up.
New. dec., furn., 1 to 3 rm. kits.; tub, shwr. All outside rms.; maid serv., gas, light, linen furn., ldrd. free; ½ blk. Linc. Park.

$50 PER MONTH.
1 room kitchenette apts. in newest North Side apt. hotel; complete service; all latest appointments. 641 ALDINE-AV.

THE LANSING.
FOR THOSE ACCUSTOMED TO THE BEST. 1-2-3 rm. apts., $60-$150; ideal home for the spring. 1036 N. Dearborn. Whi. 4080.

2124 HUDSON-AV.
NEW BLDG., 1½-2½ rm. kit., beaut. furn., all service, elec. refrig., etc.; nr. Linc. pk.; 2 blks. west of Clark at Webster; $50 up.

CORNELIA-MANOR.
1-2-3 rm. furn. or unfurn. kit. apts., $42.50 up; good transp. 815 Cornelia-av.

2 Rms. and Kitch., $60 Up.
1331 Estes-av.; spacious rms.; free refrig.; gas, light; nicely furn. and dec.; ex. trans.

Sacrifice $120 for $80.
Furn. compl. 3 rm., bedrm., in-a-dor; overlooking lake; all trans. 6369 Sheridan-rd.

2-3 ROOMS, $40-$65.
Buena Park Apts., soliciting business men and women. 4069 Kenmore. Graceland 6683.

916 DIVERSEY.
1-2-3 rms., 2800 N.; 15 minutes to loop by L and bus; quiet, mod. service; very reas.

IDEAL APTS., 1-2-3 ROOMS.
$63 up; maid serv.; elec. refr.; all trans.; nicely furn. Ver-Mae Apts. 4440 Lincoln-st.

4545 BEACON-ST.
1 and 2½ rooms; near Wilson L; choice neighborhood; modern and very reasonable.

SWANVILLE APTS.
2-3 rooms, $60 month; light, gas, linen, refrig. 3534 Broadway. Good tr. Bit. 1600

1-2-3 Rm. Apts., Hotel Rms.
New fireproof bldg.; full service; low rent. Good trans. 4108 Kenmore. L. V. 9498.

LOWEST RENTALS IN RAVENSWOOD. Beau. furn. 2-3 rm. kitch. apts.; carp. flrs. Light, gas, refr. free; close to Rav. L and N. W. Charmaine Apts. 4737 N. Hermitage.

WELLINGTON ARMS HOTEL—1-2 RM. KIT. apts., furnished, unfurn.; hotel service; $65 and up. 2970 Sheridan-rd. Bitt. 4600.

COMFORTABLE HOMES—2½ OR 3½ RMS. Quiet, clean, sunny, new furn. $48 up. 1053 Dakin, 2d. Must be seen. Well. 0168.

SUBLEASE — 4 RMS., ATTRACTIVELY furnished; huge living room; on Belden-av., opp. Lincoln Park; $160. Lincoln 3633.

BEAUT FURN. 3 RM. APT.; SHOWER; elect. refrig.; good trans.; $60, incl. linen, gas, light. 807 Cornelia. Wellington 6116.

2-3-4 RM. APTS., BEDRM., INADOR; FINE furn.; gas, lt., refrig.; $55, $62.50, $70; 2 blks. Rog. Pk. L. 6721 Glenwood. R.P. 6344.

3-4 RMS., 2 BEDS, LG. APT. BLDG., $55-$65 per mo. 841 Cornelia-av.

5527 RIDGE—2-3 RMS., $10-13 WK. REFG. Everything furn. Barg. Cent. 7737.

NICELY FURN. LGE. 5 RM. APT., OPT. of 1 rm. rented with board. Jun. 9707.

6412 GLENWOOD—BEAU. FURN. 5 MODern rooms; all trans. Briargate 5494.

4 RMS., 2 BEDS, COMP. FURN., $75 UP; ½ blk. lake, park. 1333 Touhy-av. Hol. 1790.

COZY FURN. 2½-3½ RMS., INCL. GAS, LT., linens, el. refrig.; all tran. 4435 Greenview.

4-5 ROOMS, NEWLY FURN.; REAS.; GD. trans. 2577 Montrose. Irving 0297.

4318 SHERIDAN-RD.—1 RM. KITNTS., $30 up. Also frt. slpg. rms. Bitter. 6697.

TO RENT—FURNISHED APARTMENTS.

NORTH.

A group of new "homey" furnished apartments, each with well appointed rooms and apartments—excellent service—good transportation.

GRANDEUR APTS.
1055 GRANVILLE-AV.
BRIARGATE 6200.

DEVON ARMS APTS.
6332 WINTHROP-AV.
BRIARGATE 1400.

TOURAINE APTS.
5625 WINTHROP-AV.
LONGBEACH 9400

211 E. Delaware Apts.
211 E. DELAWARE-PL.
WHITEHALL 4450.

2 Rms., New Furn., $55
FREE REFRIG., LIGHT AND GAS. 4501 MALDEN. EDGEWATER 8409.

2-3-4 Rooms, $50-$80
GAS AND LIGHT SERVICE FREE. 7455 GREENVIEW. ROGERS PARK 6100.

3-4 Rooms, $60-$75
1 blk. to Addison and Sheridan bus. 626 Gary-pl. Refrigeration. Well. 1732.

3 Rooms, $62.50
Refrig.; carpeted floors; free auto park. 3 BLOCKS TO ARGYLE "L." 840 AINSLIE—FACING THE LAKE.

DELAWARE TOWERS
Units consist of living room with dor-bed, kitchen in separate room with electric range, private bath with shower. South exposure. Service. $85 up.
Also a 4 room unit with living room, bedroom, dining room and kitchen in separate room. Extra dor-bed if needed. Baths with showers. Service. $160 up.
Walls are soundproof between apartments. Corridors and kitchens have forced ventilation. Food shop, grill, garage and druggist connected.
CALL TODAY.
S. W. COR. DELAWARE and N. WABASH.

18 E. ELM-ST.
A FURNISHED APT. HOTEL.
1 AND 2 ROOM APTS., $70 TO $125.
Complete and excellent service. Mechanical refrigeration. Convenient location. Walking distance to loop.
An ideal summer residence.

2048 CLEVELAND-AV.
AT LINCOLN-AV. AND GARFIELD. 4 BLOCKS WEST OF LINCOLN PARK.
FURNISHED OR UNFURN.
BRAND NEW FURNITURE.
HIGH GRADE 1-2-3 ROOM APTS. BEAUTIFULLY DECORATED. ALL CONVENIENCES
$42.50 TO $75.
BEST VALUE IN CHICAGO.
Agent on prem. daily till 10 p. m. Cen. 3600.

IN EXCLUSIVE STREETERVILLE—
244 E. Pearson
WALKING DISTANCE TO LOOP.
RENT $70 TO $200.
2-3-4 room apts., furn. or unfurn., kitchenettes and bedrooms, facing on lake shore park. Commissary, dining rm., valet service, free maid service, gas, light, refrig., every room outside and carpeted; bus at door.

ROGERS PARK
with its quiet residential streets has an attraction—The Wayshire,
6818 WAYNE,
offers outstanding value in 2 and 3 rm. kitchenette-dinette apts., $50 to $65. Tastily decorated, comfortably furnished.
Apartment Selection Bureau,
310 S. Michigan-av. Harrison 3773.

Lake, Sunshine, Comfort
Enjoy your home. These two and three room kitchenette apts., comfortably furnished, are a value unsurpassed. $50 to $60.
7729 SHERIDAN-RD.
Apartment Selection Bureau,
310 S. Michigan-av. Harrison 4127.

UNIQUE BEDROOM APTS.
with 3 exposures, overlooking Lincoln Park and lake; very cool.
1 ROOM KITCHENETTES
with twin or double inador beds, $65 up. Complete hotel serv. Coffee shop and commissary, 1 blk. from golf, bridle paths, beach, and gun club.
LINCOLN PARK ARMS,
2738 Pine Grove, just south of Diversey.

Park Edgewater
6101 Sheridan, at Glenlake, on the lake.
2½-3½ Bedroom Apts.
5 rooms, 2 bedrooms. Beautifully furnished; also unfurnished; maid service available; colored bathroom fixtures; chromium plated fittings; moderate rental for immediate occupancy. Phone Rogers Park 4430.

NEW BUILDING
BUILT-IN RADIO. ONE, TWO AND THREE ROOM UNITS. EIGHTY DOLLARS monthly and upward.
CANTERBURY COURT,
1220 NORTH STATE-PARKWAY.

SHERWIN ARMS
1521 SHERWIN-AV.
Beau. 1½, 2½, and 3 rm. apts.; new bldg. ½ blk. to L and bus. Mech. ventilation. View the Lake from our Roof garden.

NEAR LINCOLN PARK.
FURNISHED APTS., $55
and up. Maid service, shower, refrig., 12 minutes to loop. 1940 Lincoln-av., just west of Clark. Center and Ogden.

4354 Malden—Amazing Value
2 room apt.; kit. and dinette; brand new furn.; linens, silver, maid, desk and tel. serv. Come today. $11 wk. Larger apts. $65 mo.

1, 2, 3 RM. APTS., $40 UP.
Completely furn., incl. gas and elec. light; mod. light apts.; linens chgd. twice a week. Bldg. ofc. 1344 Argyle-st., basement, front

New Building—Just Opened.
1½-2-3 rms., richly furnished. Comp. service; Montrose L 2 blks., bus and steam trains 3 blks. 4427 N. Seeley-av.

TO RENT—ALL NEW FURN. OR UNFURN. 1-2-3-4 rm. apts.; all mod. comforts free; rents reduced; $45 up. N. W. cor. Malden and Sunnyside. Phone Longbeach 6703.

SUBLEASE $70 APT., $50.
Lge. 1 rm. furn. kit.; new cor. bldg.; 1 blk. to lake; all trans. 6040 Winthrop.

4528 AND 4543 MALDEN.
2 rooms newly furnished; living room, dinette, kitch., bath; $55 and up; ½ bl. Wilson.

4829-4851 DAMEN.
2-3 rm., beau. furn.; light, gas, ref., elev., md. ser., linen fur., laund., all trans.; $50 up.

$50—CHOICE, LIGHT ENG. BSMT.; 3 LGE. rms.; s. p., nr. lake; gd. trans. Well. 1281.

NORTHWEST.

2834 PALMER APTS.
Just completed; beaut. furn. 1 and 2 room apts.; quiet neighborhood; 1 block from California sta. Logan sq. L; gas, light, linens, refrig. and maid serv. free; $52.50 and up.

3929 IRVING PARK-BLVD. — 3 ROOMS with Pullman kitchenette; beautifully furnished; free gas, elec.; $50; best transp.

NEW BUILDING; 2 R. KIT. APTS., BEAU. furnished; reas. rent. 4477 Elston-av.

SUNNY COR. KITCH., REFRIG., SHOWER; reas.; 1 blk. Rav. L. 4901 Christiana-av.

1-4 RM. FUR. APTS., $15-$50; NEW. DEC. stm. ht., wat. 1426 Milwaukee. Hum. 3492.

4301 N. KEYSTONE—2-4-5 R., LGE., LT., airy, well furn. $45 up. Pensacola 6340.

1 RM. BEAU. FURN. KIT. APTS.; GAS, REfrig., light; 1 bl. L; $50. 3355 Eastwood.

WEST.

MIDWEST APT. HOTEL.
4312 WASHINGTON-BLVD., NEW 1-2-3 RM. kit. apt.; beau. fur.; el. refrig.; md. ser.; rea.

119 N. PARKSIDE.
Large front apt., suit. 4; $100; 1 rm., lg. kit.; $55. Tile baths, comp. serv. All trans.

JACKSON CREST APTS.
1-2-3 rm., comp. serv., elec. refrig., elev.; lg. lt.; liberal concession. 4700 Jackson-blvd.

4501 WASHINGTON-BLVD.—1-2-3 R. NEW furn. apts.; reas. rates; best trans. Open to 10 p. m. J. Sang. Res. Mgr. Col. 1189.

SUNNY COR. KITCHENETTE APTS., NEAR L, surface, bus, good restaurants, theaters. Priced to fit any purse. 4024 West End-av.

164 N. CICERO-AV.—1-2 RM. KIT. APTS., com. furnished; el.; $10-12.50 wk.; ex. tr.

1½-2½ R. [BEDRM.], INADOR, REF., LT., gas, maid; priced to suit. 245 N. Long-av.

TO RENT—FURNISHED APARTMENTS.

WEST.

AUSTIN ARMS
130 N. LOTUS.
Beaut. all outside 2-2½-3 rms.; bedroom and in-a-dor; dinette and kitchenette; elect. Frigid.; pb. service; exc. transp.
BEST RENTALS ON WEST SIDE. [5430 WEST.]

NEWLY FUR., NEW BLDG.
1-2-3-4 LRG. RMS., VERY LOW RENT. Now or May 1. J. Kempston, 4938 Quincy-st. Ph. Col. 7709. Open eves. until 9.

FULTON ARMS HOTEL.
3500 FULTON-BLVD.; NEW BLDG.; 2-3 R. BEAU. FUR.; MD. SER., ELEV., FRIG., GAS, EL. FREE. EXC. TR. VERY REAS.

"OAK PARK CHATEAU."
Finest 1-2-3 rm. kit. apts., beau. furn.; reasonable; exc. trans. 330 N. Austin-blvd.

NEW LARGE 2-3-4 RMS., KIT. APTS.; IN-A-DORS IN LIVING ROOM; BEDRMS. WILL ACCOM. 3 OR 4; REAS. RENT. 5 N. LAVERGNE-AV., NR. WASHINGTON-BLVD.

RADIANTLY CLEAN 1 ROOM KIT. APT. 5412 Ferdinand, block N. Lake-st. L.

WANTED—TO RENT—APARTMENTS.

WANTED—MODERN 7 RMS.
furnished or unfurnished; must be carpeted; location north to 3800, east of Broadway. Address O Y 400, Tribune.

TO RENT—STORES.

North Side.

NOW OCCUPIED BY BEAUTY PARLOR est. 5 yrs. Beau. fixtures; liv. rms. included; $65 mo. 4506 Lincoln. Rav. 5103.

113 E. WALTON-PL.—LARGE SHOW WINdow, balcony; near Drake Hotel. Tel. Sup. 8189.

S. E. COR. RIDGE & HOWARD, MODERN. $75 up. FIRST REALTY CO., 2135 Howard-st. Bri. 3600.

WITH OR WITHOUT FURN. LIVING RMS.; rent payable wkly. or monthly. 1050 N. Wells.

AUTO SHOW RM. NR. SHERIDAN L STA. 932 Sheridan-rd. Rogers Park 9436.

OLD ESTAB. DRUG STORE, S. W. COR. Orchard-Willow; only $85. Div. 9500.

1924 MONTROSE, NR. L STA.; BUSY APT. dist., lge. heated store. Rog. Pk. 9436.

West Side.

5204 AND 10 MADISON-ST.—ESTABLISHED dry goods loc., lingerie, shoes, varieties, and barber shop; stm. ht. KENNEDY REALTY CO., 5214 Madison. Austin 1554.

Suburban.

1 STORY BUILDING, 32X60, TO LEASE; suitable for laundry, cleaning, auto repairs, paint, etc.; $100. Winnetka 2101.

TO RENT—OFFICES AND SHOPS.

Central.

TRIBUNE TOWER
SINGLE OFFICES, $80 PER MONTH.
Larger Suites at Very Reasonable Rates.
These Prices Include Floor Covering, Window Shades, and Awnings.
Every Room Is an Outside Room.
Highest Standard of Building Service.
Apply to
HOLMES ONDERDONK.
Telephone Superior 0100.
1229 TRIBUNE TOWER.

TRANSPORTATION BLDG.,
HARRISON, DEARBORN, FEDERAL-STS.
22 floors, 14 elevators; modern outside offices with generous windows; no court; convenient to all transportation; unexcelled service; no parking restrictions; RENTAL UNUSUALLY LOW; large or small units; immediate occupancy or May 1st.
Office of Building, Room 525. Harr. 7787.

MANHATTAN BUILDING—
MAY 1 POSSESSION.
A fireproof, modern and daylight office location where you can locate your business at very low rentals.
2 room suites as low as $30 per mo.
3 room suites as low as $50 per mo.
Single units as low as $20 per mo.
Larger spaces in proportion.
Stock permitted. Short leases.
Investigate.
ROWE & WHITMAN, AGENTS.
Phone Harrison 1200.

GUNTHER BUILDING—
1018 S. WABASH-AV.
Immediate and May 1 possession.
Office and stockrooms.
600 sq. ft. and up as low as 90c per sq. ft.
All day parking.
Apply
ROWE & WHITMAN, AGENTS.
Phone Harrison 1200.

166 W. WASHINGTON.
(100 FT. WEST OF LA SALLE.)
Single offices $35 to $55; suites $60 up. Beautiful new walnut trim. All floors covered battleship linoleum. Immediate occupancy. Call premises or phone CENTRAL 7153.

ERIE-ST. at MICHIGAN-BL.
500 to 6,000 sq. ft. units. Will divide. Light and attr. Fine for display, architect, engineering or offices. Fine service. Low rent. EDWIN J. BOWES JR. & CO., 111 W. Monroe-st. Rand. 3272.

192 N. CLARK-ST.
OGDEN BUILDING.
Within the Loop. Close to parking space. 1-2-3 private offices, reception room, $35 up.
SINGLE OFFICES, $25 UP.

TO SHARE PLEASANT OFFICE ON RIVER between Wells and La Salle; fully equipped; light steno. service, phone calls answered; suitable publishers' rep., food broker, etc.; $50 mo. Ph. Superior 8247.

32 N. STATE S. W. COR. WASH. — Attractive offices; splendid light; night serv.; center of loop; angl. off., $25 to $50; with recep. room, $55-$80; few furnished; desk space, $12. Swigart & Co., Room 601.

HAVE IDEAL LOCATION FOR CLOTHING, also oculist and chiropodist on bank floor of loop's best corner. Address J 141, Tribune.

HEART OF LOOP—NEW, MODERN BLDG.; furn. offices, $25 up; desk space, $15. Rm. 602. 10 N. Clark-st. Franklin 7906.

MODERN OFFICES, EXC. LIGHT, $35 UP; also desk spa. 236 N. Clark-st., cor. Wacker-dr., Rm. 303. Rand. 3881.

30 N. LA SALLE BLDG.—REBUILT SUITES. 2 priv. offices and recep., $77.50. Judson F. Stone, Agt., Room 1212. Dearborn 1776.

TO RENT—SEVERAL SUITES; ALSO SINgle office; desirable locations. 8 S. Dearborn-st., Room 402. Central 6637.

REAPER BLOCK, 80 W. WASHINGTON-ST. —Suite of 2 pri. offices and recep., $52.50. Office of bldg., Room 712. Dearborn 1776.

TEMPORARY OFFICES, MODERN EQUIP. Priv. tel., steno. and secy. serv. Low rentals. No lease. Cent. 1689. R. 200, 205 W. Wacker.

DESK SPACE, $20; FURN. OFCS., $27.50 up. Mdse. Mart. Rm. 1114. White. 6976.

123 W. MADISON—SGL. OFC., $25; 3, $69.50; 2, $45; desks, $12; or larger furn. R. 805.

FURN. OR UNFURN. PRI. OFFICE, WITH pub. steno.; reas. 1064 Peoples Gas Bldg.

LARGE BOOTH IN BEAUTY SHOP—REAS. rental. Rm. 627, 30 N. Michigan-av.

DESK SPACE, $12; MAIL PRIVILEGES, $5. Room 621 Monadnock Building.

Outlying.

OFFICES — $20-$30-$50; 9 STORY FLAT Iron Bldg., Madison-Ashland-Ogden.

TO RENT—FLOORS AND LOFTS.

FLOORS TO RENT—
29 S. Clinton-st.
2,200 sq. ft. to 9,500 sq. ft.; low rents.
12 to 18 S. Clinton-st.
Stores, 40x80, and floors, 40x80.
517-519 W. Monroe-st.
5th-6th floors, 7,600 sq. ft.; st. ht., p. and f. elev.; good light.
ALEX. FRIEND & CO., 29 S. La Salle.

WEST SIDE, NEAR LOOP.
Well lighted space; sprinkled and heated; electric freight and passenger elevators.
2,500 SQUARE FEET AND UP.
CLINTON REALTY ASSN.,
522 S. Clinton-st. Phone Harr. 2543.

159 N. MICHIGAN-AV.
8,000 sq. ft. to floor, very desirable for light mfg., stockrooms, or school. Low rental. Near Randolph-st. Will divide.
MARK LEVY & BROTHER,
7 SO. DEARBORN-ST. RANDOLPH 3683.

TO RENT—4,200 SQ. FT. OF HIGH CEILing, dry basement space, with excellent freight handling facilities; close to loop; modern building; fine for old storage files; low rental. Apply Rowe & Whitman, Agts. Phone Harrison 1200.

GROUND FL. 1,500-2,500 FT.; PRIV. ENT., str. frt.; nr. n. s.; indoor load. Div. 6446.

2,500 SQ. FT., DAYLT., HTD.; NR. L AND postofc.; reas. 970 Montana. Div. 3062.

LOFT—MOD., IDEAL FOR LGT. MFG.; 40X 60; daylight. 2338 Belmont. Bitter. 5251.

TO RENT—OTHER CITIES.

AN OPPORTUNITY TO REDUCE OVERhead—For Rent—8,000 sq. ft. factory space; ground floor; heated; sprinkler system; good light; large entrance doors; located in Kalamazoo, Mich.; excellent shipping facilities; ideal for light manufacturing, storage or garage. Address M L 11, Tribune.

TO RENT—MANUFACTURING PROPERTY.

10,000 SQ. FT., CLOSE IN, NORTH; HEATed, sprink.; $225 mo. SUP. 4761.

14 M. FT., 3D; 17,000, 4TH; 2,500, 1ST. Htd., spkld., lt. 4 sides. Reas. Div. 0500.

TO RENT—MANUFACTURING PROPERTY.

International Steel Co.
25,000 sq. ft. Low rent. New one story bldg. Light, airy, unlimited floor weight. Will divide to suit. Railroad and truck level. Apply on prem. or Hemlock 5200.

LIGHT MFG. SPACE — 5,200 FT. ON THE fl., heat; light on 3 sides; pass. and freight elev.; 6 min. loop. 14 N. May. Mon. 3078.

1 STORY BUILDING, HIGH CEILING, 4,000 sq. ft., heated, rear 2225 W. Chicago-av.; paved alley. Ph. Longbeach 4633.

508 S. SANGAMON, 3 STORY AND BASEment brick industrial bldg.; heating plant; elec. elevator; will divide. Mon. 3843.

TO RENT — 9,500 SQ. FT., 1 STY. HIGH bldg.; trk.; offices; N. W. Side; low rent. CHANDLER & MONTAGUE. Rand. 1828.

2830 W. LAKE—2,800 SQ. FT., FCTY. AND offc. space. All or part. Nev. 3967.

WANTED—STORES, OFFICES, LOFTS.

WANTED—TO RENT — THEATER, 500 seats or less. Percentage basis stock co. I. Sokaloff, 407 S. Ashland-blvd. Haymarket 0222.

WTD.—WINDOW SPACE FOR DEMONSTRAtion in live loop store. Fra. 0751.

2 OR 3 RMS., FURN.; CENTRAL; POSsession at once. Address M 531, Tribune.

STORE FIXTURES.

BEAUTY SHOP AND BARBERS' FIXTURES —New and used; easy payments. PAIDAR CO., 1120 N. Wells-st. Ph. Diversey 0200.

NATIONAL CASH REGIST., A1 COND., late model; sac. for cash. Lakeview 6856.

OFFICE FURNITURE, FILES, SAFES.

PARK YOUR CAR AT OUR DOOR AND take advantage of unusual bargains in used office furniture, steel files, safes, etc. 1239 S. Michigan-av. Calumet 3233.

WALNUT AND MAHOG. OFFICE FURN.; also reed furn. and carpeting; sac. price. Lome, 408 S. Dearborn. Harrison 7500.

4 DRAWER STEEL FILE, $17; DESKS, chairs, new, used; lowest prices. JUILUS BENDER, Inc., 901 W. Madison-st.

HI. GRADE WALNUT DESKS, CHRS., STL. files, transfer cases, carpeting. Under. bkpg. mach. Rm. 1022, 35 E. Wacker-dr.

USED DESK CHAIRS, STL. FILES AND safe, cheap. 1238 Washington-blvd.

HOME FURNISHINGS.

Central.

BARGAIN IN NEW 8 PC. TUDOR PERIOD walnut dining room suite, sell at factory cost. Ph. Superior 1566 for appointment.

South Side.

RUGS—RUGS—RUGS.
Chicago's largest rug cleaning plant selling accumulation of Orient., Chin., Wilt., Vel., Axmin. carpets, etc. All sizes, colors. Buy now and save money. Some like new.
$750 Sarouk Persian, 9x12 ....$325.00
$295 Chinese rug, 9x12 ....$95.00
$250 Turkish and Persian, 9x12 ....$87.50
$55 Axmin., Velv., 8x10, 9x12 ....$6.75 up
$85 Wilton, 9x12, 8x10 ....$19.50-$29.50
$22.50 Axmin. and Velv., 6x9..$7.50-$11.75
$2.50 hall and stair carpet..........75c a yard
KLEVER [SHAMPAY] KARPET KLEANERS
4631 Cottage Grove. Oakland 4603.
Open Tues., Thurs. eves. till 9 p. m.

CLOSING OUT!
OUR ENTIRE LINE OF FLOOR SAMPLES AND SLIGHTLY USED FURNITURE.
2 pc. Mohair Liv. R. Suite $29.50
3 pc. Bedroom Suite $39.50
7 pc. Dining Room Set $29.50
5 pc. Breakfast Set $10.95
9x12 Rugs [new] $19.50
All Elec. Midget Radio [compl.] $29.50
Open Eves. Till 9 P. M. Sun. Till 5 P. M.
OAKLAND FURNITURE JOBBERS.
3977 Cottage Grove-av.
1 Block South of Oakwood-blvd.

New Furniture Bargains.
3 piece parlor suite..........$50
3 piece bedroom suite..........$39
7 piece dining room suite..........$49
Available Furniture Dept., 7732 Stony Isl.

4 RMS. OF HIGH GRADE FURN., $175. Beau. moh. par. set, $45; 3 p. wal. bedrm. set, $39; din. r. set, $35; rugs, brk. set, etc. Atlas, 6142 Cottage Grove. Open eves., Sun.

APTS. FURNISHED COMPLETE, 2 RMS., $125; 3 rms., $200. See what your money will buy today. Prices include rugs, etc. A. C. Nelson, 6910 Cottage Grove.

FIRE SALE, DAMAGED BY SMOKE. PARL. sets, $25; bedrm. sets, $20; din. sets, $19; rugs, $5 up. Dressers, $5; lamps, etc. 6152 Cottage Grove-av. Open eves., 10; Sun., 6.

BEDRM. SET, $22; WAL. DIN. RM. SET, $33; silk moh. par. set, $54; Wil. vel. rugs, $18. Open Tues., Thurs., Sat. till 9; Sun., 5. JOYCE BROS. CO. 5711 S. Halsted-st.

ANY OR ALL FURN. 5 RM. APT.; ORIENTal rugs., mah. din. set, par. set, dishes, beds, etc.; lsc. opt. 5108 Woodlawn, 2d.

BANKRUPT STOCK—BEDRM. SET, $29.50; par. set, $16; 7 pc. din. rm. set, $27.50. Colonial Furn. Co. Open Sun. 6637 S. Halsted.

MOH. PAR. SET, DIN., BEDR. SET, $22.50. Dressers, dabeds, $5; rugs as low as $3.50. Englewood Rug, 435 E. 63d. Open eve., Sun.

WAL. BEDRM. SET, DIN. RM. SET, MOH. par. set, $15; several Wil. rugs, $4-$7-$10; radio. Call day or eves., 6031 S. Halsted.

4 ROOMS COMP., $185; ONLY $15 CASH; your own terms. KESSEL BROS., 4312 Cottage Grove. Open eve. Tues., Thurs., Sat.

USED RUGS—ALL SIZES, LOW AS $3.50. Englewood Rug, 435 W. 63d. Open eves., Sun. We clean and dye rugs. Engle. 3753.

ORIENTAL AND SAROUK RUGS—LEFT for rental in hotel. Barg. 8200 Ellis-av.

BARG.—COMP. FURN. 4 RMS.; SELL ALL or part. 7527 Colfax-av. So. Shore 4249.

BED, DRESSER, AND 8X10 RUG, $20. 1221 E. 71ST-PLACE. PLAZA 7460.

CLOCK SETS, BEAU. FURN. 5 RMS., RUGS, piano, kit. cab. 5471 Harper. Dor. 4591.

3 RM. OUTFIT WITH ELEC. RADIO, $100. 7730 Cottage Grove, 1st. Amb. 2680.

MAH. SECRETARY, CHAIRS, RUGS, ETC. Army duck tent and cover. Dor. 9360.

North Side.

WILL SELL FOR CASH
Bankrupt stock of high grade furniture, linen, jacquard parlor sets, $49; frieze parlor set, $89; walnut bedroom set, $45; walnut dining rom set, $55; also bargains in Wilton rugs, chairs, and lamps. In REMER'S 5822 N. WESTERN-AV.
Open daily till 9 p. m.—Sunday till 5 p. m.

RUGS! RUGS!
Wiltons, Axminsters, Velvets, $9.50 up. IMPERIAL DYERS & RUG CLEANERS. 2123-33 Lincoln-av. Diversey 6310. Open Tues., Thurs., Sat. until 9 P. M.

4 FLRS. USED FURNITURE.
Dressers, $5; stoves, gas ranges, $10; 9x12 rugs, $7.50; da-beds, $7.50; velour parlor sets, $18.50; everything for the home cheap. BIG CITY FURNITURE CO., 819 N. CLARK.

BANKRUPT STOCK OF NEW FURNITURE. Mothproof parlor set, $47; walnut dining set, $45; bedroom sets, Wilton rugs, tables, other bargains. PINK, 6542 N. Clark-st. Open daily till 10 p. m., Sunday till 5 p. m.

FURNITURE, SEVERAL METAL BED outfits, and household furniture; reasonable. 655 Oakdale. Bittersweet 2075.

7 PC. WALNUT DINING RM. SET, COMbination kitchen stove, heatrola, icebox, upright piano. Kollax, 1648 Summerdale.

4 ROOMS FURNITURE, INCLU. LOVE SEAT, antique, oriental rug; clean, good cond.; $250. 2215 Bissel-st., Apt. 3C.

HIGH CLASS FURN., A1 COND.; RUGS, radio, mir., lamps, silver, china, blkts.; all or sep.; barg. 825 Buena-av. Buck. 9452.

ANTIQUE WALNUT BED AND BUREAU; other household gds. Edge. 2375.

WILTON RUG, 9X12, ROSE WHITALL 8X 10, SEDAN. 1747 Morse till 6 every day.

COMP. FURN. OF 4 RM. APT., DISHES, rugs, linens, etc. 4913 Glenwood. Sun. 6755.

FURNITURE OF 6 RM. APT. 3511 SHEFfield-av., 2d. Bittersweet 4188.

2 BEAU. BED SETS, B. S. MATTRESS, KIT. cab., radio, misc. Reas. R. P. 10466.

Northwest Side.

WE ARE THE LARGEST FURN. MFRS. IN the country, selling direct; you save 10%.
3 pc. bedrm. set [reg. val. $125]......$49.50
2 pc. lv. rm. set [reg. val. $125]......49.50
7 pc. din. rm. set [reg. val. $125]......49.50
HOMER BROS., Manufacturers.
3053 W. GRAND-AV.
Open Tues., Thurs., Sat., 10 p. m., Sun. 10-3.

RUGS, $5; PARL. SET, $20; DIN. SET, $15. 1553 Milwaukee. Op. Tue., Thurs., Sat. eve.

West Side.

$50,000 BANKRUPT FURNITURE FOR sale in our 6 story bldg.; 2 pc. parl. set, $55; 3 pc. bedrm. set, $54; 7 pc. din. set, $57; vel. Wilton rugs, $19; Gulistan, Samaran rugs. Daily, 9:30 p. m.; Sunday, 5 p. m. TUFT'S, 4444 MADISON-ST.

Factory Going Out of Bus.
All stock less than mfg. cost; 2 pc. parl. set, $39; 3 pc. bdrm. set, $24; 7 pc. din. set, $37; rugs, 9x12, Vel. Wil., $24; etc. Eves., 10; Sun. 4. 3138 Roosevelt at Ked'e.

LOOK! SALE!
4 RMS. REBUILT USED FURN., $75. 4 rms. new sample furn., $175; will sep.; terms. Open Mon., Tues., Thurs., Sat. eves. A. B. C. Furniture Co., 2525 Madison.

MIGHTY BANKRUPT SALE—LESS THAN fac. prices; par. sets, $49, $69, $89; 7 pc. wal. din. sets, $49; bedrm. sets, rugs, kitchen sets. 4 rms. beaut. furn., $195. Daily 10 p. m. Sunday 5. COLLINS, 5114 W. Madison.

PRACTICALLY NEW 7 PIECE DINING room set, bed, springs, mattress and icebox; perfect cond.; reas. Austin 9257.

MACHINERY AND EQUIPMENT.

FOR SALE—COMPLETE CODREY-BENDIX brake service and Bear wheel alignment equipment. Lathe, drill, welding outfit, riveting machine brake tester and wheel pullers. 1 Weaver, 2 gun car washer and motor; 1 large electric vacuum cleaner and motor; all or separate; attractive terms. Calumet 0383.

WANTED—24 INCH SPINDLE DOVETAIL machine; 40 inch double surface planer; gang saw; 12 inch molding machine; double end tennant; automatic glue jointer; multiple boring machine; glue clamping machine; glue joiner. Address T H 368, Tribune.

MUST SELL 70 CU. FT. COMPR., CORRUgator, No. 14 horning, No. 5 Rock, press 36 in. shears 5-16, ¾ plate cap., p. brakes, F. trucks. 1540 Crossing-st. Arm. 3212.

OFFICE DEVICES.

MIMEOGRAPH, $30; MULTIGRAPH, $50; dictaphone, $25. 190 N. La Salle-st.

REAL ESTATE FOR SALE.

APARTMENT BUILDINGS.

North Side.

3 FLAT, 6-7 RMS.; 2 BLKS. FROM FULlerton express, at De Paul Univ. Can be made to pay $350 per mo. Sell at sacrifice for quick sale, $9,500, $3,000 cash. Lincoln 2223.

FINE EDGEWATER 3 APT., 35 FT. LOT; sun parlor; 2 car garage. 6 rooms; elec. ref.; encl. brkfst. perch; worth $35,000; sacrifice for $28,000. ARTHUR KRUGGEL & CO., 4865 Broadway.

AVOID FORECLOSURE—MUST SELL HIGH grade 43 apt. bldg., large 2-3-4 rooms; Addison, nr. Sheridan; el refr.; sacr.; $80,000 for best cash offer. Wellington 5903.

LADY MUST SACRIFICE 6 SUN PARLOR apt. bldg.; G. E. ref.; will net about 33% on invest.; no agts. Briargate 5494.

West Side.

NEARLY NEW BRK. 6 APT., AT GARFLD. Park—5 lge. rms. each, elec. refrig., gar. Rent $515 a month, only $34,000. Ked. 0627.

BUSINESS PROPERTY.

North Side.

FOR SALE—BY OWNER, 2 STY. STORE and flat; Ashland-av., near Addison. Address J 404, Tribune.

HOUSES.

South Side.

$100 DOWN
MOVE IN NOW.
Easy Monthly Payments.
New 5 rm. modern steel constructed brick bungalows with all conveniences. Furnace heat; large basements, floored attics, built in bath tubs, showers, Venetain medicine cabinets, cedar closets, glazed porches; yards graded and fenced. Best materials throughout. All improvements in. Streets paved. Schools, churches, transportation.
PRICE $7,450.
MODEL BUNGALOW OPEN 7 DAYS WEEK.
Frank De Lugach, Owner,
10048 Princeton-av.
Phone Pullman 3823.

LEFT CHGO.—OFFER HOME AT TREmendous loss; 6 rms. on 75 ft. lot. 83d-pl., near Stony Isl.-av. Showplace of district. Real choice. Can make up loss elsewhere. See today. Ph. Fairfax 8201. Mr. Brogan.

$500 CASH BUYS;
6 rm. bung., 33 ft. lot, furnace ht., tile bath and vestibule; R. I., surf.; bal. to suit. INVESTMENT REALTY CO., 1518 W. 79th-st. Radcliffe 5200.

7147 LANGLEY-AV.—9 RM. FRAME house; lot 40x125; 3 car gar.; all large rms.; natural firepl., beaut. living rm. and library, French windows; ideal place for large family. Woodrich Bros., Plaza 1200.

TEN ROOM WOODLAWN HOUSE ON CORner; 6 bedrooms; ideal future apt. site; real buy; might trade for smaller improved or vacant. Beverly 7275.

FOR SALE—ATTRACTIVE 8 RM. BRICK and stone corner residence, Hyde Park. Price reasonable. Address P L 176, Tribune

Southwest Side.

MUST SELL AT ONCE MY 5 RM. BRICK bungalow located 5253 S. Sawyer-av.; furnace heat; large lot; $100 down, balance small monthly payments. Owner, Walter E. Bere. National 0637.

6 ROOM FRAME BUNGALOW; FURNACE heat; full concrete basement; price $5,500; $1,000 cash. 3219 W. 62d-st. F. H. HALVORSEN & CO., 3145 W. 63D-ST.

North Side.

$7,000 SAVING
can be had in beau. 8 rm. cor. res. with all mod. features; 2 blks. from Devon-av. and shopping center. Can be seen by appt. A. G. STAHL & CO., HOLLYCOURT 1504.

PRETTY BUNGALOW, $7,900, 2 blks. to "L"; 35 ft. lot; 8 yrs. old; beaut., lge. living rm., firepl.; garages; cash $1,500; an unusual snap. Graceland 3071.

5239 MAGNOLIA-AV.—1 BL. EDGEWATER Beach L sta.; $10,500; terms; 8 rms.; hot water ht.; garage. Ph. Rogers Park 0011.

8 RM. HOUSE FOR SALE OR EXCH.— Henrich, 7246 Rogers-av. Rogers Pk. 1630.

Northwest Side.

SPECIAL.
Out of town owner offers lovely 7 rm. home, Irving Park; only $7,000.
ONLY $6,000.
Frame bungalow, 5 nice rooms, furnace heat, 33 ft. lot; $500 cash.
DESIRABLE.
Brick bungalow, 5 rm., paved street; garage; $1,500 cash. Only $7,000.
Ralph H. Beesley & Co., Inc.,
4219 Irving Pk.-blvd. Pensacola 2726.

RED HOT
6 room brick bung.; street paved and paid; street car at door; price $6,800, $500 cash, bal. $60 per month; not less than $25 deposit will be accepted. 5600 FULLERTON-AV.

BY OWNER, 5 RM. BRICK BUNGALOW, hardwd. trim, insulat attic; 2 car gar. Val. $9,500. Will sacr. at $7,500 for quick sale. 6028 Berenice-av. All improv. paid. Monroe 5183.

5 ROOM FRAME BUNGALOW, FURNACE heat; price $5,500; cash $300; brick bungalow, 5 rooms, $7,500, cash $500. 3643 N. Crawford-av. Independence 6459.

RENT OR SELL BUNGALOW; 2 CAR GArage; 2 corners; ½ acre; near Des Plaines River; $1,000 cash; bal. like rent. Jensen, 9826 Lawrence-av.

MOD. COR. BUNG.; HIGH ATTIC; FURN. ht.; lot 49x125 ft.; st. and alley paid; 1 blk. car line; $6,750, easy terms. ADVANCE REALTY CO., 4916 Irving Pk.

4 RM. COT., AT SUNNYSIDE, $1,850, $100 down, bal. $25 per mo. An ideal place for a small family. Address L M 120, Tribune.

MODERN, EXTRA LARGE 6 RMS.; BRICK bung.; octagon front; H. W. heat; owner. 5923 Waveland-av. Palisade 5919.

HOUSES BUILT TO ORDER.

MASTERCRAFT HOME
Built on your lot. 75% financing. Free plan book. NATIONAL HOME BUILDERS CORP. 205 W. Wacker-drive. Rand. 0304-05.

WILL BUILD ON YOUR LOT BUNG. OR 2 flat without a down payment. H. Fincgold, 4932 N. California-av. Longbeach 1611.

VACANT.

South Side.

2 LOTS ON 102D-ST., NEAR GOLF GRDS., restricted. Address S 292, Tribune.

Northwest Side.

CICERO-AV. CORNER BET. DEVON AND Touhy-av. Reas. Address T C 208, Tribune.

REAL ESTATE—MFG. PROPERTY.

FOR SALE—MODERN CONCRETE CORNER bldg., 85,000 sq. ft.; over 200 ft.; north light; close in; cheap. Randolph 2311.

FOR SALE—S. W. COR. CONGRESS AND Sangamon; 200x117; must be sold at once or will divide. Mon. 3843.

1 STORY, 5,000 SQ. FT. BLDG.; WESTERN nr. Chicago; cheap. Owner, Brun. 4860.

REAL ESTATE—SUBURBAN—SOUTH.

Homewood—39 minutes to loop.

MUST SACRIFICE
new mod. Eng. brick home, gorgeous loc., large liv. rm., firepl., breakf. rm., 2 tile baths, tile kit., plenty of shade, shrubs and fruit trees; 5 min. walk to I. C. elec. station. Mallen, Homewood, Ill. Vinc. 1590.

Miscellaneous.

LOOK! LOOK! LOOK!
25 acres, 1 blk. from Lincoln-hwy., facing hard rd.; 1 mile from exp. sub. transp. to loop; land lies high; make a fine chicken or truck farm; only ¾ mile from school, stores, churches; will sell easy terms. Address L E 449, Tribune.

SEE THIS REAL BARGAIN!
Two flat duplex, fireproof bungalow, 5-6 rms., ht. w. ht., lge. lot, 54x270; 2 car brk. garage, very easily handled. Will consider some cash and trade 1st mortgage $7,500. Address T E 86, Tribune.

5 ACRES., NR. LINCOLN HY.
Just off Kean-av., facing hard rd.; elec.; land lies high; only ¼ mile from fine suburb; 15 minutes ride from I. C. elec. sta., 211th-st.; only $200 dn., bal. mo.; make loan for bldg. Address L E 448, Tribune.

4 RM. CTGE.—BATHRM.; WATER, GAS, etc.; big garden lot; $100 cash dn., $30 mo.; gd. suburb. Address L J 102, Tribune.

REAL ESTATE—SUBURBAN—S. W.

NEVER AGAIN
will you buy 5 acres facing Ogden-av., nr. Downers Grove; 6 rm. hse.; basement; barn; orchard; shade trees; 453 ft. facing Ogden-av.; will take sm. amt. cash down, sm. mo. pay. Address L D 519, Tribune.

ON OGDEN AVENUE.
6 rm. hse.; complete plbr.; elec.; water; ¼ acre; large chicken hse.; gar.; only short distance from sub. transp.; fine place for sm. chicken farm; take $250 dn., bal. easy mo. pay. Address L J 543, Tribune.

REAL ESTATE—SUBURBAN—NORTH.

Evanston—19 minutes to loop.

BEAUTIFUL BRICK HOME—ASBURY-AV. near Central; 6 large rms., tile bath up, lav. down; hot water heat; oil burner; tile roof garage; front drive; must sell to raise cash. See Mr. Beesley.
Ralph H. Beesley & Co., Inc.,
4219 Irving Pk.-blvd., Chicago. Pens. 2726

JUST OFFERED.
A really beautiful br. residence in N. E. Evanston, close to lake; 8 rooms, 3 baths; priced low at $32,500; canvased walls, carpets, drapes, elec. refrig., and stove included. JOHN F. HAHN, INC. Rogers Park 5115.

$29,500 WILL BUY OR $195 WILL RENT finest home at 1042 Hinman-av., Evanston, 8 rms., 2 baths, 3 toilets, elect. refrig., garage. Gas or coal heat. Lot 50x170 ft. Completely modern. Most exclusive and delightful home. Ph. Owner, University 0427.

RIPARIAN RIGHTS—
To close estate will sell below $500 per foot. Fine opportunity for shrewd buyer. HOKANSON & JENKS, INC. 513 Davis-st., Evanston. Greenleaf 1017.

REAL ESTATE—SUBURBAN—NORTH.

Evanston—19 minutes to loop.

BRICK COLONIAL, 6 LGE. ROOMS; HOT water ht.; lot 50x150; business moved; want offer; priced $16,500. Greenleaf 7220.

Glencoe—30 minutes to loop.

GLENCOE'S BEST BUY.
Drive past 241 Fairview-rd. and if you are interested in a real bargain, call us for inspection; contains 8 rms., 3 baths, oil ht., 140 ft. of frontage. We are exclusive agents. John F. Hahn, Inc., 1619 Sherman-av. Rog. Pk. 5115.

CHOICE RIPARIAN HOME OFFERED; CONfidential. Address J 292, Tribune.

Wilmette—22 minutes to loop.

2006 THORNWOOD-AV.
Brand new 6 rm. brick, stone trim, 1st fl. lav., 3 large bedr., 2 colored tile baths, oil burner, refrig., dbl. gar. Buy now, choose your dec. Easy tms. Price way down. May occupancy.
R. M. JOHNSTON & CO.,
Opposite L terminal. Phone Wilm. 68.

SELL OR RENT $160 PRAC. NEW BR. col., 4 bedrms., 2 baths, oil ht., att. gar., close schools and trans., $21,000; terms. Kroll & Smith, 424 Linden-av. Wil. 500.

WILL MAKE GREAT SACRIFICE TO SELL my 9 room modern home. Address O M 435, Tribune.

REAL ESTATE—SUBURBAN—N. W.

Arlington Heights—33 min. to loop.

ENGLISH TYPE GREEN SHINGLES—4 RM. hse. with bath; 1¼ acres land; on main concrete highway; $3,300; terms. State 3861.

Mt. Prospect—32 minutes to loop.

English Brk. Home, $500 Dn.
6 rms., large liv. rm., real firepl.; h. w. ht.; 55x150 lot; lawn, shrubs; nr. N. W. sta. Sac. quick sale. Address T H 385, Tribune.

Miscellaneous.

60 FT. TILE HENNERY, 300 LAYING hens. Move in tomorrow; income from eggs will carry payments. Easy terms. Address O N 593, Tribune.

REAL ESTATE—SUBURBAN—WEST.

Downers Grove—42 min. to loop.

ONLY $50 CASH
starts you towards ownership of small estate; 100x370 feet on improved street. No assessments. Wonderful location for home, garden or poultry. Will assist in building. 10 minutes to station, C. B. & Q. Address S K 193, Tribune.

FOR SALE.
Large amount of ground; small amount of money; 150x150 ft. with water, electricity and stone road; price $375. Address E D 472, Tribune.

Elmhurst—29 minutes to loop.

MONTHLY PAYMENTS, $50 LIKE RENT. WE WOULD LIKE TO SELL OUR HOME. 5 ROOMS—LARGE LOT. Mortgage bonds accepted as part payment. Address T D 452, Tribune.

HOMES FOR SALE—SEE SUNDAY'S AD. Before building get our Plan Book. Visit Crescent Park Estates, 332 E. St. Charles-rd., Elmhurst.

6 RM. HOUSE, HOT WATER HT., FINE yard; near the Aurora and Elgin. 230 South-st., Elmhurst. Tel. Elmhurst 1722-J.

Lombard—31 minutes to loop.

4 RMS., $3,500—$35 PER MO.
Shingle bungalow, garage, outbldgs.; 1 blk. Aurora Elgin; large lot. Owner, McConaughy, 7 E. Park-blvd. Villa Pk. 805.

Oak Park—16 minutes to loop.

HOMES AND DUPLEX APTS.
QUINLAN & TYSON, INC.,
One N. La Salle. Central 0227.

TODAY'S BEST BUY. NEED CASH. $80. ft. vacant. Address T H 190, Tribune.

River Forest—18 minutes to loop.

NEW 7 ROOM BRICK [NOT VENEER] English type home at 1451 N. Keystone-av., River Forest; WOODED LOT, 50x170 ft. EXTRA LARGE living room; REAL FIREPLACE. Tile kitchen and two baths; extra lavatory; ample closet space. Vapor heat with gas boiler. 2 car BRICK Garage. Open Sunday, 2 to 5 P. M. Other times by appt. Phone Austin 4846.

FOR SALE—BUSINESS LOT ON NORTH-av., River Forest [7400 west]. Must sacrifice to close estate, account of death in family. Address T C 119, Tribune.

Villa Park—29 minutes to loop.

5 RMS.—50X300 FT. LOT.
Repossessed, you can pay bal. owed by former buyer. His LOSS your GAIN. 4 blks. Aurora Elgin. Owner, McConaughy, 7 E. Park-blvd. Villa Pk. 805.

5 RMS., BATH; FURN. HT.; LOT 50X250; all imprs.; $4,450, $250 cash. Address M 480, Tribune.

Western Springs—27 min. to loop.

Repossessed—Pay Bal. Due
5 rm. Queen Anne; large attic for 2 rms.; garage, nr. schools; C. B. & Q. trans. Owner. Franklin 1030 or eves., La Grange 216.

NEW 6 RM. BRK. RESIDENCE; BEAUT. decorated; fine loc.; repossessed; make offer. T. H. Krumwiede. La Grange 730.

Wheaton—40 minutes to loop.

4 ROOM HOME; LOT 100X300; ELECTRICity and water; stone road; $2,850; easy terms. A. L. Webster, Wheaton 333.

Miscellaneous.

WILL SAC. FOR $2,950, $300 DOWN; 5 rm. new house; bsmt.; furn. ht.; 2 car gar.; ½ acre gr.; 2 blks. to Ogden-av.; 4 blks. depot on Burlington; material on prem. but not finished inside; wonderful barg. for handy man. Address T C 123, Tribune.

4 RM HOUSE—CHICKEN COOP 20X30, 200 chickens; ¾ acre ground; 40 min. to loop; trade for any type property or what have you? Address O H 212, Tribune.

3 ACRE CHICKEN SITE WITH 6 RM. house; only 16 miles from Chicago's loop; bargain. Address P S 299, Tribune.

REAL ESTATE—SUBURBAN—MISCELL'S.

100X285.
Dandy place for chickens and rabbits; 55 minutes from loop; water, gas, elec.; will sell on easy terms; make loan for bldg. mtl. Address L D 126, Tribune.

REAL ESTATE—ACRE PROPERTY.

70 ACS. ON LAKE-ST. [R. 5], 3 BLKS. stat., 2,400 ft. cement road; 50 min. loop; good for 1 or 2 sc. sub., $21,000 mortgage; sell or trade. Address X 360, Tribune.

REAL ESTATE—SUMMER RESORTS.

IMPROVED LOT ON LARGE SPRING FED lake, 35 miles N. W.; natural sand beaches; NO ASSESSMENTS; good transp.; LAKE RIGHTS ASSURED; total $200, E. Z. terms. Address P B 171, Tribune.

WILL SELL MY EQUITY IN DUNES PROPerty overlooking Lake Mich.; large 50x175, wooded; near station and golf. Ripe for building. Electricity and phone instantly available. Bargain. Address M E 418, Tribune.

LAKE LOT NR. McHENRY, $200; WILL build cottage on convenient terms; 1 hr. to Chicago. Address T E 202, Tribune.

MUST SELL MY BEAU. 50 FT. WOODED lot at lake, nr. Antioch. $25 cash, $10 monthly. Address M N 278, Tribune.

FOR SALE—60 FT. DUNES LOT ONLY $245 on terms. Address M S 173, Tribune.

SAC. 3 RM. COTT., $595; INSIDE TOILET. Lg. Wis. lake. Address T H 381, Tribune.

REAL ESTATE—FARM LANDS.

Illinois.

4 ACRES, 1 HOUR FROM LOOP; 2 BLKS. to transportation; only $2,100, $200 cash, $25 monthly. Address E N 358, Tribune.

Indiana.

2½ ACRES, 30 MI. SO. ON CONCRETE; $800, ½ down. Address J 562, Tribune.

Michigan.

40 ACS., S. W. MICH., ON GOOD ROAD, close town and lakes; fertile soil; good 6 rm. hse.; bsmt. barn nearly new; silo, hen hse., etc.; variety fruit, berries; only $2,600, half cash. Address O N 156, Tribune.

20 A., 1 MI. TOWN; GOOD ROAD; BLACK soil; 6 r. hse.; elec. by door; lakes near by; $1,400; ½ cash. Roessler, 140 S. Dearborn.

39 A. 6 MI. CITY; HSE., BSMT., BARN, rich loam, fruit; $2,850; $150 cash, $25 mo. Evans-Tinney Co., Fremont, Mich.

MICH. FARM BARGAINS. ILLUS. CAT. free. Paras, U. S. Hwy. 12, Hartford, Mich.

New York.

200 ACRES, 7 ROOM HOUSE, ALL IMprovements, 20 head cattle, price $13,500; 30 acres apples; state road, bus. A. ROBINSON, 16 West End, Jamestown, N. Y.

Wisconsin.

SOO LINE LAND GRANT LANDS IN UPper Wisconsin; free information; ask for Booklet No. 53; homeseekers' rates. Address H. S. Funston, Land Dept., Soo Line Ry., Minneapolis, Minn.

HARD WOOD CUTOVER LANDS, CHEAP; good for dairying, roots, resort, fur farms. EDWARD HINES FARM LAND CO., Room 2100, 100 W. Monroe-st., Chicago.

FARM FOR SALE—OPPTY. TO MAKE BIG money on potatoes made poss. by rich land and mach.; hunting and fishing in Nor. Wis. See own. aft. 6:30 p. m., 1628 W. 33d-pl.

$500 DOWN BUYS 37 ACRE FARM IN northern Wis.; good bldgs.; excellent soil. F. L. MAJKA, 4300 W. 26th-st.

Miscellaneous.

LAND OPENINGS IN MINNESOTA, NORTH Dakota, Montana, Idaho, Washington, Oregon. Free book on each state. Values on sound investment basis. Low prices, new, rich soil, low taxes and overhead, improved methods reduce cost of production. All sized farms for all kinds of crops, live stock fruit, poultry. Opportunities to rent or become owner. Undeveloped land or improved farms. If interested in new location write for free book and detailed information. Low Excursion Rates. E. C. Leedy, Dept. 155, Great Northern Railway, St. Paul, Minnesota.

REAL ESTATE WANTED.

For Cash.

PRIV. PARTY WILL BUY BLDGS. OR LOTS in and around Chgo. Clear or subject to encumbrance. Address T E 515, Tribune.

WTD. FOR CASH, CHEAPEST TRACT OF 20 or more acres in Cook Co., not over $400 per ac. Mr. Manus, R.806, 310 S.Mich.

PRIVATE PARTY WILL BUY EQUITIES or deeds in Chicago, and suburban vacant or improved. Address O Y 497, Tribune.

WILL ADD CASH AND CLEAR LOTS FOR building 12 apts. no N. S. pref. 660 1st Natl. Bank Bldg. Central 5670.

REAL ESTATE WANTED.

For Cash.

APT. BLDG. OWNERS.
Will buy equities of bldgs. in distress under foreclosure, or may refinance; quick action. Address L T 207, Tribune.

HAVE CUSTOMERS WITH CASH FOR good Chicago business property. FRANKENSTEIN & CO., 33 N. LA SALLE-ST.

BLD. WITH STORES 15-20,000 SQ. FT. N. W., on car line. Address J 178, Tribune.

REAL ESTATE FOR EXCHANGE.

Apartments.

Apartment—South Side.
Best financed 15 apt. corner building in South Shore; priced right; will take 3 or 3 apt. in Hyde Park or South Shore. If you want a real deal here it is. See MR. HAYES.
SWANSON & HOUSE,
7046 Stony Island. Dorchester 4141.

Chatham Fields 2 Apt. Brk.
Subj. to $10,000 1st mtg. only; pr. $11,500; will consider smaller improv. or residential vacant. Pull. 9000, eves. 8462.

MODERN APT.—5 FLATS 1 STORE; STM. ht.; trade for anything smaller; will add barg.; give an offer. Ph. owner, Berkshire 7830.

AUSTIN—8 NEW APTS.
2 5s, 6 4s, 100% rtd.; 1 mtg.; for smaller. Al Banach, 1955 N. Crawford. Spaul. 8687.

Houses.

WILL TRADE MY 6 RM. HOUSE NEAR Lake Mich., 75 min. to loop, for vacant lots or bus. frontage as pt. payment. Address M S 152, Tribune.

PHILA. HOME PLUS CASH FOR SM. N. S. home or vac. Address T E 65, Tribune.

Vacant.

Laugh at Old Man Trouble.
I will trade beautiful clear vacant in Elgin for your mortgaged property. 201 S. 5th-av., Maywood. Ph. Maywood 2760.

OWNER OF A FEW WELL LOCATED RESIdence lots wishes to dispose of them; will accept small farm or summer resort lot in trade. Address P S 300, Tribune.

WOULD LIKE TRADE CLEAR LOT ON bungalow or small house. Address T O 126, Tribune.

OWNER WILL EXCH. VAL. ACRES FOR apt. bldg. Phone Village 9833.

Miscellaneous.

GILT EDGED CHICAGO INC. PROPERTY to trade for property near Tampa, Fla. Address M L 4, Tribune.

REAL ESTATE LOANS.

First Mortgage.

INSURANCE FUNDS TO LOAN, $25,000 UP. ONLY WITH LARGE MARGIN OF SECURITY. Henry A. Knott, 112 W. Adams-st.

$2,500 TO $5,000 TO LEND ON 1ST MTG., improved north side. Address P L 198, Tribune.

HAVE 64 FT. OF GOOD NORTH SIDE business vacant; would like small 1st mortgage; no brokers. Ph. Rockwell 4112.

1ST MORT. R.E. LOANS MADE, $10,000 UP. Insurance funds; quick service; low rates. W. E. Gould, 39 S. La Salle. Central 2522.

1ST AND 2D MORTGAGES, IMP. PROP. Wolbach, 6 N. Clark-st. Dear. 1541.

Junior Mortgage.

2D MORTGAGE LOANS.
This old established industrial banking house, which has served so many others in Chicago, is prepared to take care of second mortgage financing for you.
TRUSTEES SYSTEM SERVICE.
LOOP OFFICE, TRUSTEES SYSTEM BLDG., N. E. COR. WELLS AND LAKE-STS.
1630 BELMONT-AV. [Near Lincoln].
3231 W. MADISON-ST. [Near Kedzie].
724 W. 63D-ST. [Near Halsted].

2D MORTGAGE LOANS.
PERSONAL HOME MORTGAGE COMPANY,
105 W. Madison-st. Franklin 5700.

2D MORTGAGE LOANS SINCE 1906. Made, bought, loaned on; you get money in one day. Ask any bank about us. SIMMONS BROS., 69 W. Washington-st.

BUILDING MATERIALS.

ROLL ROOFING ....$1.25 AND UP
Plast. bd., pr. sq. ft. ....2¾ and up
Hard flng., pr. sq. ft. ....4½ and up
China cabt., inc. glass ....16.00 and up
Med. cabt., inc. mir. and hdw ....2.75 and up
Porch sash, inc. glass ....1.25 and up
New doors ....3.75 and up
Ironing bd. cabinet ....3.75 and up
Window frames ....1.75 and up
Glazed windows ....1.45 and up
We can furnish anything in lumber and millwork at low prices.
SPECIAL.
$1 novelty meat cutting board with this ad for only 15c.
MILLMEN'S CLEARING HOUSE,
2431 Irving Park-blvd. Keyst. 7370

TO LEASE & WANTED TO LEASE.

FOR SALE OR RENT — 22 RM. HOTEL, furn., with option of buying, very reas. Ellen McNiven, Pine Lake, Laporte, Ind.

MORTGAGES FOR SALE AND WANTED.

CLIENT WITH FUNDS FOR 1ST MTGS. IN defit. P. H. McGrath, 140 N. Dearborn.

LOANS.

Personal, Property, and Salary.

NEED MONEY
QUICKLY?
LOANS $10 TO $300
ON YOUR OWN SIGNATURE
IN 24 HOURS
No fees—no deductions.
You get full amount of the loan in cash.
Repay in 1 day to almost 2 years.
PERSONAL FINANCE CO.
NORTH
1791 HOWARD-ST.
Howard Bldg.
Phone Rogers Park 4324.
NORTHWEST
4770 LINCOLN-AV., 2D FLOOR.
Room 6 Corper Bldg. Phone Longbeach 6337
SOUTH
7814 S. HALSTED-ST., 2D FLOOR.
Over Grand 5 and 10. Phone Radcliffe 8228.
WEST:
24 N. CRAWFORD-AV., 1ST FLOOR.
Near Madison-st. Phone Nevada 0550.
CICERO:
5623 W. 22D-ST., 2D FLOOR.
Phone Cicero 5202.
AURORA:
33 ISLAND-AV. NEAR FOX-ST.
Graham Bldg. Room 207, 2d Floor.
Phone 2—2486.
EVANSTON:
708 CHURCH-ST.
Church St. Bldg., Room 211, 2d Floor.
Phone Greenleaf 6081.
HAMMOND:
5258 S. HOHMAN-ST.
Personal Finance Bldg., Rm. 101, 2d Floor.
Phone Hammond 603.

Money for All Purposes
Advanced on Your
Furniture or Salary.
$10 TO $300
(At Legal Rates).
Quick, confidential service without investigations among your friends, relatives, or neighbors.
Payments Arranged to Suit Your Convenience.
We have been established 42 years and are prepared to help you in a friendly way.
Loans made throughout Chicago, suburbs.
CALL, WRITE OR PHONE.
C. C. ERD
7 S. DEARBORN-ST., ROOM 916.
PHONE CENTRAL 4733-4734.

LOANS
SALARY
OR
FURNITURE
We realize when you are in need of money you want it at once. It is our aim to make all salary loans on your first call at our office. Furniture loans made the same day you apply.
Imperial Credit Co.
UNDER STATE SUPERVISION
Suite 1100. 30 W. Washington-st.
FRANKLIN 8926.

YOU NEED MONEY?
WITHIN the DAY you SHALL have IT. $10 to $300. Only husband and wife sign. Liberal terms. Lawful Rates.
LINCOLN LOAN CO.,
4804 N. KEDZIE. Open Tues. Eve. Irv. 8688.

$50 TO $300.
PRIVATE CONFIDENTIAL LOANS. FURNITURE OR SALARY. LEGAL RATES. QUICK SERVICE.
CHICAGO FINANCE CO.,
Room 1301. 11 S. LA SALLE-ST.
CALL OR PHONE CENTRAL 1060.

Character-Salary Loans.
$100 to $2,500.
Combine your obligations into one loan. WOODLAWN WINSETT SYSTEM CO., N. E. cor. 63d and Woodlawn. OPEN EVERY EVENING UNTIL 9:30.

LOANS.

Personal, Property, and Salary.

BANKS Recommend the HOUSEHOLD LOAN PLAN

[Advertised on National Radio Chain.]

The Household Loan Plan offers cash loans of $50 to $300 to husbands and wives at reasonable rates.

Loans above $100 and up to $300 are made at rate almost one-third lower than the lawful maximum.

The only signatures required are those of husband and wife. No endorsers.

LOOP:
... W. WASHINGTON, 10TH FL. STATE 0151.
... W. MADISON, 14TH FL. FRANK. 0885.
HOWARD STREET:
... Howard-st., 2d flr. Rogers Park 8820.
WEST:
... W. Madison-st., 4th flr. Kedzie 0704.
... Kedzie-av., 3d fl. Van Buren 0100.
CICERO-BERWYN:
... W. 22d-st., 2d floor. Cicero 6400.
OAK PARK:
... Lake-st., 3d fl. Euclid 503.
NORTHWEST:
... Milwaukee-av., 5th fl. Capitol 3440.
...-18 Irving Park, 2d fl. Pensacola 4570.
NORTH:
... Irving Park, 2d fl. Buckingham 1006.
... Broadway, 11th fl. Longbeach 7163.
SOUTH:
... E. 63d-st., 4th fl. Plaza 8360.
... E. 63d-st., 2d fl. Fairfax 2829.
... S. Halsted-st., 2d fl. Englewood 5534.
SOUTHWEST:
... S. Ashland, 2d fl. Hemlock 4510.
... W. 63d-st., 2d fl. Republic 4472.
SOUTH CHICAGO:
9130 Commercial, 2d. South Chicago 0103.
ROSELAND:
11106 S. Michigan, 2d flr. Commodore 3880.

ALSO HOUSEHOLD OFFICES In Joliet, Aurora, Rockford, Waukegan, Kenosha, Racine, Hammond, and Gary.

HOUSEHOLD Finance Corporation

Immediate LOANS FOR TAXES and Other Useful Purposes, $50 TO $300.

On Your Signature Only

No Indorsers, No Furniture, or Auto Mortgage Necessary.

Phone your request—then call in person and secure the loan. This service is rendered within 15 minutes after your request is received.

REPAY ANY DAY, WEEK, OR MONTH AND PAY ONLY FOR THE ACTUAL TIME YOU HAVE THE LOANS.

SIX CONVENIENT OFFICES.

LOCAL LOAN CO. UNDER STATE SUPERVISION.

... W. WASHINGTON. RANDOLPH 6210.
... N. ASHLAND. BRUNSWICK 3100.
... S. HALSTED. WENTWORTH 4150.
4013 MILWAUKEE-AV. AVENUE 1400.
1 N. CRAWFORD. KEDZIE 5900.
... N. OGDEN-AV. HAYMARKET 4700.

MONEY for TAXES $10 to $300

THE METRO LOAN PLAN enables you to obtain any amount up to $300 quickly and confidentially.

METRO allows as long as 25 months to repay or, if you prefer you may pay all or part at any time. Interest is regulated by state law and is charged only for the time you use the money.

You may secure full particulars of METRO SERVICE without obligation by calling at any one of the nine conveniently located offices.

AN OFFICE IN YOUR NEIGHBORHOOD.

METRO—LOOP: ... S. State-st., Rm. 800. Randolph 3468.
METRO—NORTH: ... Lincoln-av., Rm. 215. Longbeach 3457.
METRO—ROGERS PARK: ... Howard-st., Rm. 212. Rogers P. 0784.
METRO—NORTHWEST: ... Milwaukee-av., Rm. 307. Avenue 0443.
METRO—WEST: ... Kedzie-av., Room 231. Kedzie 1437.
METRO—OAK PARK: ... Marion-st., Room 206. Village 6886.
METRO—SOUTH: ... Cottage Grove, R. 305. Hyde P. 0604.
METRO—SOUTHWEST: ... Western-av., R. 201. Prospect 3130.
METRO—ROSELAND: 11118 S. Michigan, Rm. 220. Pullman 6615.

METRO LOAN CO. BUSINESS ESTABLISHED 1887. Tune in our program tonight, 8:45—WBBM.

LOANS TO EVERY ONE ON MOST ANY SECURITY

No matter what your circumstances, if you are honest and have steady employment, we can usually find a way to make you a loan at legal rates and on easy terms.

Loans on furniture, salary, autos, stocks, bonds and collateral.

L. T. BAKER & CO. Under State Supervision. 30 W. Washington-st. Suite 1407. RANDOLPH 0038.

When Borrowing Money

FIRST—Deal with a reputable firm that has held the confidence and good will of Chicagoans for 28 years.
SECOND—Arrange your loan in any amount from $10 to $300 on your salary or furniture.
THIRD—Choose the repayment plan that will best suit your convenience.
FOURTH—Make no mistake. Call

T. B. WARD Room 612. 8 S. DEARBORN-ST. Phone Randolph 2060.

LOANS ON FIRST CALL. $10 to $300. LEGAL RATE. Salary or Furniture.

PAY OFF ALL DEBTS BY MASON METHOD. GET EXTRA CASH. CONFIDENTIAL. ESTAB. 25 YEARS. STATE SUPERVISED. Mason Financial Co. CENTRAL 3516. R. 910. 8 S. DEARBORN.

BUSINESS LOANS. Up to $10,000 on the equipment of factories, restaurants, laundries, hotels, rooming houses, trucks, etc.; easy time payments. Also loans on accounts receivable. ... 215 W. Randolph. Frank. 1966.

LOANS. HOUSEHOLD AND SALARY. WOODLAWN LOAN CO., ... Woodlawn-av. Fairfax 5500. OPEN EVENINGS UNTIL 8:30.

SALARY AND FURNITURE LOANS. $10 to $300; legal rates. ARTHUR A. ERD, 111 S. Dearborn-st., Rm. 804. Central 7166.

CHARACTER LOANS. West Suburban Finance and Thrift Co., 1011 LAKE-ST., OAK PARK. Euclid 2662.

LOANS AT $1 PER $100 FOR 10 MONTHS. CAPITAL SECURITIES CO., 7 W. Washington-st. Phone Rand. 2810.

LOANS—$10 TO $300. HARRY PALMER & CO., ... W. Washington, Rm. 211. Rand. 2090.

AUTOMOBILES FOR SALE.

Last week we advertised that every used car was cut $200. The result was—the greatest business in our history. So now

STUDEBAKER AGAIN CUTS ALL USED CAR PRICES!

Reductions Now $200 to $300 Per Car

Over 200 slightly used cars to choose from. Every one is backed by the famous Studebaker Used Car Pledge.

ROLLS ROYCE LIMO. This imported English limousine originally sold for $17,000. It was given the finest care imaginable. The luxurious upholstery and beautiful finish are in the best condition. The powerful motor is exceptionally smooth. Equipment includes wire wheels, Vogue white-wall tires, seat covers, bumpers, and other valuable extras. $785.

STUDEBAKER DICTATOR 8 SEDAN, 1930. We could go on record and claim this to be the best used car buy available today. The motor was carefully checked over in our shops and now it carries a 30 day free service guarantee. Has attractive finish and distinctive appointments inside. Equipment includes driving light, spare tire, bumpers, etc. Actually driven only a few thousand miles. $795.

MINERVA LIMOUSINE. This expensive imported sedan-limousine sold for over $16,000 originally. It was chauffeur driven and oiled and greased every 500 miles. Today it's the last word for sparkling performance and beautiful appearance. Equipped with 4 whl. brakes, excellent balloon tires, side mounts, and a wealth of extras. This is an ideal car for chauffeur or private use. Priced ridiculously low at $595.

CADILLAC SEDAN-LIMOUSINE. This car was owned by a wealthy family in conjunction with a Pierce-Arrow and a Rolls-Royce. As a result it was only driven occasionally and now the finish, upholstery and motor are okay in every respect. Has dandy Vogue tires; equipped with 4 whl. brakes, snubbers, bumpers, 2 spare tires, etc.; $550.

AUBURN 8 ROADSTER. Late model with spacious rumble seat, new tires, side mounts, and many extras. This is one of the snappiest looking Roadsters we ever saw and it runs like clockwork. Only $485.

STUDEBAKER PRESIDENT, 1927 seven pass. Big Six that was chauffeur driven and will give you new car satisfaction today. The finish, upholstery and tires are in wonderful condition and there are many valuable extras. It's one of our best buys at $395.

PACKARD SEDAN. Here is an expensive car that was chauffeur driven and now it's like new. This car will give you economical transportation, and the prestige that comes with a fine car; has 4 whl. brakes, snubbers, spare tire, bumpers, etc. Special for $350.

PONTIAC COACH, 1928, that never left the Chicago blvds. Every detail of the exterior and interior will satisfy the most exacting buyer; motor is smooth; 4 whl. brakes, shock absorbers, shutter front, spare tire, bumpers, step plates, etc. A real pickup at $295.

BUICK SEDAN. Mast. 6, that's an ideal car for the family. The finish has not a mar on it and the upholstery appears unused. Motor is smooth and powerful. Many valuable extras. A sensational buy at $275.

FORD COUPE. Model A, that looks and runs as though it had never been driven a mile. Has very full equipment and will not remain 24 hours at our price of $250.

LIBERAL TERMS. OPEN EVES.

STUDEBAKER SALES CO. OF CHICAGO 26TH AND MICHIGAN CALUMET 6492.

Auburn Latest Mod. 125 Sed. De Luxe 8, 6 wire wheels, side mounts. Little mileage. Save. Terms. 1143 DIVERSEY-BLVD.

AUBURN 1930 COUPE. "125" De Luxe; also "125" Sedan, De Luxe; side mts.; $985; 1-3 dn., bal. 18 mos. Fitzpatrick, 6555 Cottage Grove. Mid. 4200.

AUBURN—'30 DE LUXE 120 SEDAN; 4 door; 6 w. w.; s. m.; cost $2,250; sell for $765; barg.; tms., trade. 6811 S. Halsted-st.

AUBURN—LATEST 1929 4 DOOR SEDAN, $475; driven 2,936 mi.; 90 day guarantee; terms, trade. Always open. 2810 W. Madison.

BUICK, 1930 BRAND NEW ROADSTER AND COUPE. Sport models with rumble seats. Big saving. New car guarantee. WEST SIDE BUICK SALES CO., 4666 WASHINGTON-BLVD.

BUICK—1926 MASTER, 4 DOOR, 5 PASS. Sedan, good running and very good looking. This car has had wond. care and is priced to move today at $245. Buick Motor Co. Factory Branch, 2031 Calumet. Cal. 5000.

Buick '30 7 Pass. Sed., Barg. Like new in every way. New car guarantee. 90 day warranty. BUICK MOTOR CO. Factory Branch, 2031 Calumet-av. Cal. 5000.

Buick 1931 Master 8 Sedan. Little mileage; all extras. Will sacrifice. Need cash. Phone owner. Bit. 3275.

BUICK 1927 5 PASS. COUPE.......395 FAGET BUICK CO., 6445 S. Western-av. Prospect 0504.

BUICK—1929-468 SPORT COUPE; MASTER 6, with rumble seat. Finish like new. Motor perfect. Special today, $575. Tms. Chas. J. Dempsey, Inc., 2301 Warren-blvd.

BUICK—CONVERTIBLE COUPE, LIKE NEW. Cook County Securities Corp., 1453 E. 75th.

BUICK—1931 MODEL 79 SEDAN, 5 PASS.; 6 wire whls., 2 mounted forward; real bargain; $1,495. West Side Auto Exchange, 4635-37 W. MADISON-ST.

BUICK—47-1930 4 DOOR SEDAN, $795; driven 1,123 mi.; perfect cond.; 90 day guar.; terms, trade. Always open. 2810 W. MADISON.

BUICK—1929 BUS. COUPE; DRIVEN VERY little; good tires; paint; $465. 3032 N. CLARK-ST.

BUICK—LATEST 1930 MAST. 4 DOOR SEdans, $850 and up; 4 to pick from; guar.; terms. 1801 W. 63d-st., cor. Wood. Al. open.

BUICK—1930 64-C SPT. COUPE; RUMBLE seat; wire whls.; side mts.; driv. very little; barg.; $1,125; tms. 6811 S. Halsted.

BUICK—LATEST '26 7 PASS. MASTER 6 sedan; exceptnly. clean; most transp. in Chicago for $175. 4657 Irving Pk.-blvd.

BUICK—LATEST 1929 5 PASS. SEDAN, $495; used little; fully guar.; terms, trade. ALWAYS OPEN. 2810 W. MADISON.

BUICK—1929 5 PASS. COUPE, MODEL 58; 132 inch wheelbase; cost $2,100; sacrifice for small payment. 140 E. 23d-st.

Cadillac Latest 1929-341 B. De luxe 7 Pass. Sedan. A $4,200 car, driven only 9,600 miles, at the low price of $1,485. Terms. 1143 Diversey-blvd.

CADILLAC—1931 DE LUXE TOWN SEDAN, 6 wire whls., 2 fender mtd.; driven 1,250 mi.; save $750; guar.; terms. 1801 W. 63d.

CADILLAC—8, 1929 SEDAN, MODEL 341-B; very "clean"; low mileage; unusual value, $1,650. 2357 Michigan-av. Cal. 7400.

CADILLAC—1930 5 PASS. COUPE; 6 WIRE whls., fend. wells; guar. like new; $2,275. Emil Denemark, Craw. 4100. 3860 Ogden-av.

CHEVROLET—1928 CONV. COUPE, $195. Snappy red duco; good tires; mechly. O. K. 1928 Coach, A1 condition.......$225. 1928 Landau Sedan; perfect.......$250. THOMSSEN BROS., 7334 N. Clark-st.

CHEVROLET—1930 6 CYL. SEDAN, ALmost new, driven little, only $450. $100 down, bal. 12 mos. 1147 Jackson-blvd.

CHEVROLET—6 CYL. 1929 SPORT COUPE, rumble seat, etc., $285. $85 down, bal. 12 mos. Durst, 1147 Jackson-blvd.

CHEVROLET—LATEST 1930 SPORT ROADster, $395; 6 wire whls., rumble seat; guar.; terms. 1801 W. 63d-st., cor. Wood.

CHEVROLET—LATE 1927 COACH; GOOD condition throughout; a real bargain, $60. 245 MADISON-ST., OAK PK. OPEN EVES.

CHEV.—COACH, LATE '29; LIKE NEW. $275 cash; private. Nevada 1747.

CHEVROLET—LATE '30 SED., 5 WIRE WH. Ex. cond.; barg. Vin. 6750 af. 7:30 p. m.

CHRYSLER 65 SEDAN. Conditions force me to immediately sacrifice my beautiful 4 door sedan. This will be a remarkable bargain for some one. Act quickly. Phone MRS. ADLER, PLAZA 4088. Add. 1109 Hyde Park-blvd., Apt. 1.

CHRYSLER—77 SEDAN, 4 SPEED, 1930 LATE MODEL. RUN 6,200 MILES. MUST SELL, TAKE NOTES DUE, $330 AND $55 NOTES. CALL 1132 DIVERSEY-BLVD.

CHRYSLER—6, 1930 4 DOOR SEDAN, $750; driven 1,831 mi.; 6 wire wheels, 2 fender mounted; 90 day guarantee; terms, trade. ALWAYS OPEN. 2810 W. MADISON.

CHRYSLER—75 LATEST 1929 SPORT rumble seat coupe, $695; used little; wonderful cond.; fully guar.; terms, trade. ALWAYS OPEN. 2810 W. MADISON.

Chrysler—'31, 8 Sedan, hardly run. Cheap. Well. 7802.

CORD—1930 CONVERTIBLE SEDAN; 6 WI. wheels, 2 mounted forward; driven little; exceptional buy, $1,645. West Side Auto Exchange, 4635-37 W. Madison-st.

CORD—CONVERT. CABRIOLET, LATEST model. Save over $1,000. Liberal terms. LITSINGER, 925 W. Jackson-blvd. Al. open.

ESSEX—2 DOOR SEDAN, 1930; LOOKS like new; 100% O. K. in every detail; repossessed; will sell for balance due; terms arranged; will accept trade. 3948 N. Damen.

ESSEX—1929 5 PASS., $195; RUN 3,... mi.; 90 day guar.; terms, trade. ALWAYS OPEN. 2810 W. MADISON.

AUTOMOBILES FOR SALE.

BANKER'S SALE

GUARANTEED REPOSSESSED CARS.

1930 Auburn 6 Sport Sedan........$ 495
1929 Auburn 8, 77 Sport Sedan........ 395
1931 Buick "8" Sedan, 5 Pass........ 950
1929 Buick Sedan, 5 pass........ 595
1928 Buick Master, 5 pass Sedan........ 485
1930 Chevrolet Sport Coupe, w. w........ 395
1930 Chevrolet Sedan, trunk, extras........ 425
1929 Chevrolet Sedan, like new........ 295
1928 Chevrolet Sport Coupe, R. S........ 195
1928 Chevrolet Sedan, 4 door........ 195
1930 Chrysler "66" Sport Coupe, R. S. 595
1930 Chrysler Sedan, 4 door........ 650
1929 Chrysler 75 Sport Coupe, R. S.. 695
1929 Chrysler "6" Sedan........ 495
1930 Dodge "6" Sedan........ 585
1930 Essex Sedan, almost new........ 385
1929 Ford Sport Coupe, R. S........ 225
1930 Graham-Paige Sedan, 4 speeds........ 585
1930 Hudson Sedan, Murphy body........ 395
1928 Lincoln De Luxe Sedan, 6 w. w. 1,295
1930 Nash, 5 pass., 4 door Sedan........ 650
1930 Nash Big 6, 5 pass Sedan........ 585
1929 Nash Ambassador Sedan........ 485
1928 Nash Spec. 6 Spt. Rdster........ 250
1929 Oakland Spt. R. S. Cpe........ 350
1930 Oldsmobile Spt. Cpe., R. S., w.w. 495
1929 Oldsmobile De Luxe Sed., 6 w.w. 445
1928 Oldsmobile Spt. Cpe., R. S........ 235
1930 Pontiac 5 pass Sed........ 425
1930 Pontiac Spt. Cpe., almost new.. 495
1929 Pontiac 5 pass. Sedan........ 285
1930 Peerless 61 Sedan, 4 door........ 545
50 OTHERS TO SELECT FROM. $25 UP.
TERMS $20 TO 40% DOWN. BAL. 1 YEAR.

3327 MILWAUKEE AT CRAWFORD. ALWAYS OPEN.

SPECIAL SPRING SALE.

1928 Buick 6 Sedan; 7 pass........$395
1928 Packard 6 Sedan; 5 Pass........ 850
1928 Packard 6 Limo.; 7 Pass........ 750
1926 Peerless 6 Rdstr.; 2-4 Pass........ 275
1929 Chrysler Convertible Coupe........ 775
1927 Packard 8, 5 Pass. Sedan........ 675
Lincoln 5 Pass. Sedan, late model........1,750
TERMS OR TRADE.
1822 Ridge-av., Evanston. Briargate 0620.

Essex 1930 Sedan, $375. Challenger Six, 2 door; driven 2,587 miles. Looks like brand new. $135 down, bal. $6 notes, including insur., etc. 5107 N. Clark.

Fords—Finance Foreclosures.

Soldiers' Bonus Papers Accepted as Cash

ON ANY VIRT. NEW OR USED CARS.
1931 Ford Tudor, run 200 miles........$415
1931 Ford Town Sedan, spec. whls........ 495
1931 Ford Spt. Road., green stripe........ 375
1930 Ford Stand. Coupe, rum. seat........ 395
1929 Sport Coupe, run 4,000 miles........ 265
1929 Fordor Sedan, metal back........ 295
1929 Ford Cabriolet, side mts., trunk, spotlight, other equip........ 325
$20 to 1-3 down, bal. 18 mos. 90 day guar.
M. J. KELLY FINANCE CO., 4445 W. MADISON-ST.

FORDS—FORDS

$50 DOWN, YEAR TO PAY. SPECIAL PLAN FOR VETERANS. 100 LATE MODEL A'S TO SELECT FROM.
1930 Sedans and Coupes........$350 to $395
1929 Sedans and Coupes........ 185 to 235
1928 Sedans and Coupes........ 125 to 185
'28, '29, '30 Rdstrs. and Tourings, $100 up.
EVERY CAR FULLY GUAR. 90 DAYS. LITSINGER, 925 W. JACKSON. AL. OPEN. OVER 30,000 SATISFIED OWNERS.

FORDS. FORDS. Finance Foreclosure Sale.
1931 Tudor Sedan, 1,500 miles........$410
1930 Tudor Sedan, virt. new........ 385
1930 Stand. Coupe, 5 new tires........ 365
1929 Tudor Sedan, cowl lights........ 250
1929 Sport and Stand. Coupes, perf.. 250
1929 Sport Roadster, many extras........ 210
TERMS, TRADE, 90 DAY WRIT. GUAR. 2751 W. MADISON-ST.

Fords, Chevs., '27-'30 Models. 1,000 CARS TO PICK FROM. $20 CASH, BALANCE $5 WEEK. 1929-'30 Fords and Chevrolets, $200 up. 1927-'28 Fords and Chevrolets, $40 up. State License Furnished. All makes cars taken as first payment. 90 DAY WRITTEN GUARANTEE. LEVY'S, 724 Milwaukee-av. Always open.

FORD—1930 TUDOR; SPECIAL AT $365.
FORD—'30 std. coupe, side mts. $130 down
FORD—'30 town sed., spec. whls. $160 down
FORD—'29 fordor, perfect cond... $100 down
FORD—'29 rdstr., side mounts.... $ 85 down
GLENN E. HOLMES, INC. 30 E. Lake-st.

FORDS—LATEST 1929 SPORT RUMBLE seat rdstr. and coupe; choice of either car, $275; low mi.; 6 wire whls.; 2 fender mounted; fully guar.; terms, trade. ALWAYS OPEN. 2810 W. MADISON.

Ford 1929 Sport Roadster. $80 down, $5.32 notes, including all charges. 5107 N. Clark-st.

FORD—'30 COUPE; LIKE BRAND NEW; br. fin.; cush. not soiled; wond. run.; $100 dn. Barg. 6749 Perry, 1st. Went. 4748, aft. 5.

FORDS—20 MODEL T'S, TUDORS, FORDors and Coupes, '26 and '27's, $35 and up. LAWDER BROS., 6900 Vincennes-av.

FORD—'29 TUDOR, EXCELLENT APPEARance, $275; terms trade. Hesser & Soden, Auth. Ford Dealers, 1234 Morse. Briar. 4100.

FORDS—'29 AND '30—100 ALL TYPES AND colors. Guaranteed. Terms or trade. LAWDER BROS., 6900 Vincennes-av.

FORD—1930 TUDOR, $365; DRIVEN 6,100 miles; like new thruout; has extras; can give terms. 3341 Montrose. Key. 3800.

FORD—1930 TUDOR; LOW MILEAGE; IN new shape thruout; extras; $385; terms. LEWIS AUTO SALES, 3400 OGDEN-AV.

FORD—1930 COUPE, DRIVEN ONLY 9,000 miles; will sacrifice for $385, terms. Durst Chev., 1147 Jackson-blvd.

FORD—LATEST '30 TUDOR SEDAN, DRIVen very little; cost $595 new; sac. of $200; guar.; terms. 1801 W. 63d-st., cor. Wood.

FORD—TOWN SEDAN, 1930; NEW 6 PLY tires; spotlight; seat covers; $475. E.-Z. tms. Finance Co. Garage, 7144 Vincennes-av.

FORD—LATE MOD. A COUPE; MECHANically tip top; good tires; rumble seat; terms; $225. Ben. T. Wright, 1107 N. Clark.

FORD—1929 ROADSTERS, COUPES AND coaches; thoroughly recond. and guar.; $225 up. J.J. Wright Motor Co., 242 W. 55th.

FORD—LATE 1930 TUDOR; LIKE NEW; run less than 7,000 miles; must sell quick for $395; terms. H. P. Brady, 4391 Archer.

FORD—1929 STD. COUPE; RUMBLE SEAT; equal to new; $85 down. See Ray Huene at Glenn E. Holmes, Inc., 30 W. Lake-st.

FORD—COACH, LATE 1930; LIKE NEW; $375. Priv. 116 N. Keeler, 2d.

FORD—MODEL A SPT. CPES., RDSTRS., ch., $275. Warner & Moore, 5301 Lawrence.

GRAHAM-PAIGE 1929. Victoria coupe, 4 pass. Traded in on the new Reo after being carefully driven just a short time. Finished in deep Brewster green and will compare favorably with the latest new model. Has 6 disc wheels, side mountings, chromium plating, Lorraine spotlight, 4 wheel brakes, etc. Guaranteed and sold on 5 days' driving trial, $625; $210 down, balance monthly. R. H. Collins Automobile Co., Reo and DeVaux Distributors, 2220 S. Michigan-av. Calumet 6900. Open evenings.

GRAHAM—1931 DE LUXE 5 PASS. SED.; 6 wire whls.; car is just like new; cost $1,664; sell for balance of mortgage, $785. Tms. or tr. 3333 W. Madison-st. Alw. open.

GRAHAM-PAIGE—MOD. 615, 4 SPEED trans.; 1930 4 door sedan; $595; driven 1,683 mi.; 90 day guarantee; terms, trade. ALWAYS OPEN. 2810 W. MADISON.

GRAHAM—6 CYL. 1931 SEDAN; ALMOST new; driven 1,200 actual miles. Guaranteed 90 days with service........$695. BERGL MOTORS, Inc., 5346-48 W. 22d-st.

HUDSON COUPE. 1929 five pass. with very low mileage. Has wire wheels, chromium plating, new tires, and the extras include trunk, shock absorbers, spare tire, bumpers, etc. This Hudson is in the original new condition and will not remain long at $695. Terms. PIERCE-ARROW, 2545 S. Michigan-av.

HUDSON—1930 SPORT CONVERTIBLE; rumble seat coupe; $595; driven very little; 6 wire wheels; 2 fender mounted; fully guar.; terms, trade. Always open. 2810 W. MADISON.

HUDSON—1930 4 DOOR 5 PASS. SEDAN, $595; side mts.; driven 4,600 miles; guar., terms. 1801 W. 63d-st., cor. Wood. Al. op.

HUDSON—1930 4 DR. SEDAN, $595; RUN 2,743 m.; fender mounts; fully guaranteed; terms, trade. Always open. 2810 W. Madison.

HUDSON—'31 SPT. COUPE—8 CYL.; RUM. st.; s. m.; like new; $695. 6811 S. Halsted.

HUDSON—SPORT COUPE, 1929, RUMBLE seat, $395; $95 down. 4125 Emerald-av.

HUPMOBILE—6, 1930 4 DOOR SEDAN, $595; driven 2,183 mi.; 6 wheels, 2 fender mounted; 90 day guar.; terms, trade. 2810 W. MADISON.

HUPMOBILE—1930 STR. 8 SED.; 4 DOOR; driv. little; A1; $785. 6811 S. Halsted.

LA SALLE—LATEST 1930 4 DR. 5 PASS. De Luxe Sedan; 6 wire whls.; chrome tire covers; fully eqpd.; cost $3,440; sell for about ½ of original cost. Terms. Trade. Sampson Motor Sales, 3845 W. Madison. Always open.

La Salle—1931 Sedan, 1,165 miles. Cheap. Well. 7802.

LA SALLE—'31 DEMO., 5 PASS. SED.; 6 W. whls., fend. wells; guar. like new; $2,175. Emil Denemark, Craw. 4100. 3860 Ogden-av.

LINCOLN-WILLOUGHBY—LIMOU., DARK green finish; will pass for new; 6 wire wheels, fender wells, heater, etc. Bargain, $2,450. Terms or trade. L. W. Shaneay & Co., Lincoln Dealers, 2821 Sheffield-av. Lakeview 8247-8000. Open evenings.

Lincoln 1929 Willoughby. 4 dr., 5 pass. town Sed., 6 wire whls., maroon, fender wells, trk. rack, etc. Like new in every respect. $650 dn., bal. 18 mos. MOSS, 6529 Cottage Grove. Plaza 5000.

LINCOLN—PRIV. PARTY WILL SECRIFICE 5-7 pass. sedan, Mod., like new; marine blue; fully equip., $750. See at 1612 Chicago-av., Evanston. Ph. University 0427.

Lincoln—1931 Sedan, hardly run. Sac. Well. 7802.

LINCOLN—7 PASS. SEDAN 1926. WIRE wheels, side mount, good condition; finish like new; bargain, $350. Lavery Bros., Auth. Ford Dealers, 6127 Cottage Grove.

LINCOLN—1930 7 PASS. SEDAN; 6 WIRE wheels; like new; run 700 mi.; $2,650. Emil Denemark, Craw. 4100. 3860 Ogden-av.

LINCOLN—1926 SEDAN; A-1 COND.; $445. Many extras. Must see to appreciate. LANGE BUICK, 2635 Milwaukee-av.

NASH—"400" COACH; PRICED LOW. Kullberger-Nash, 1441 E. 75th.

NASH—1930 5 PASS. SEDAN, $445; USED little; conser. 90 day guar.; terms, trade. ALWAYS OPEN. 2810 W. MADISON.

AUTOMOBILES FOR SALE.

TO EX-Service Men

10% DISCOUNT On Any Used Car in Stock.

PURCHASER MUST BE IDENTIFIED AS AN EX-SERVICE MAN.

All cars sold on this special offer must be delivered by March 31st.

All cars plainly marked and guar. BIRD-SYKES CO. 28 Years on Michigan-av. Selling High Grade Cars. 2211 Michigan-av. Calumet 1080.

Modern Motors, Inc.,

We take this opportunity to advise our many friends and customers to BUY and BUY RIGHT NOW! These fine cars will not be offered again at such low prices—liberal terms or trade. Regular 90 day guarantee with service—always open.

1931 Buick 8-96 Coupe, 5 pass....$1495
1931 Hupp 8 Del. Sedan, 4 dr........ 1095
1931 Pontiac 4 dr. Sed., 5 pass........ 735
1931 De Soto 8 De Luxe Roadster........ 875
1930 Chrysler 77 Sedan, 4 door........ 895
1930 Buick 57 De Luxe Sedan........ 1050
1930 Stude. Pres. 8 Brougham........ 995
1930 Buick 68 Del. Coupe, 5 p........ 1095
1930 Willys-Knight De Luxe Sedan 745
1930 Oldsmobile 4 door Sedan........ 685
1930 Studebaker 4 door Sedan........ 685
1930 Marquette 4 door Sedan........ 645
1929 Buick 26-S Coupe, rum. seat........ 665
We do not misrepresent any automobile. THESE CARS ARE LIKE NEW.
4645-47 W. Madison-st.

Nash 1929 Sedan, 5 Pass. The best Nash "423" sedan in town at the best price, $385. NORTHWEST BUICK CO., 3801 LAWRENCE-AV.

Nash Late '28 Sedan, $285. Std. 6 beaut. cond., guaranteed engine; $90 down, balance $5 notes. 5107 N. Clark.

NASH—6 CYL. 1930 CONV. COUPE; 400 series; driven 5,300 miles; car is like new and guaranteed; bargain, $395, terms, trd. 2951-53 W. MADISON-ST.

Nash 1927 Sport Roadster. Adv. 6, wire wheels, rumble seat. Full price, $185, terms. 5107 N. Clark.

OAKLAND—8, 1930 SEDAN; DRIVEN very little; repossessed; mechanically perfect; looks like new; will sell for balance due, $667.42. Can arrange terms. Your car in trade. 3948 N. Damen-av.

OAKLAND-PONTIAC—EXECUTIVE CARS AT GREAT SAVINGS. Community Motors, Inc., 235 E. 33d-st.

OAKLAND—4 DOOR SEDAN 1928, LIKE new, $175. Private. 2851 Monroe.

OLDSMOBILE—1930 4 DOOR SPECIAL SEdan, $645; driven 2,186 mi.; 6 wheels, 2 fender mtd., 90 day guar.; terms, trade. ALWAYS OPEN. 2810 W. MADISON.

OLDSMOBILE—1930 SPORT, RUMBLE seat coupe, $595; used very little; 90 day guarantee; terms, trade. Always open. 2810 W. MADISON.

OLDSMOBILE—1929 4 DOOR DE LUXE sedan, $595; run 3,198 mi.; 6 wire whls., 2 fender mtd.; 90 day guar.; terms, trade. ALWAYS OPEN. 2810 W. MADISON.

OLDSMOBILE—1930 DE LUXE SPORT coupe, 6 wire whls., 2 fender mtd., $595; guar.; terms. 1801 W. 63d-st., cor. Wood.

OLDSMOBILE—ALL MODELS; MUST SELL. 5206 Broadway. Longbeach 4681.

PACKARDS—5 ALMOST NEW CARS AT the lowest prices in the country. 1930 Dietrich Custom Big 8 convert. De Luxe Sedan. 1930 Dietrich Custom Big 8 De Luxe Sport Roadster. 1930 Custom De Luxe Big 8 Phaeton. 1929 Big 8 De Luxe convertible Coupe, and a 1931 5 pass. De Luxe Coupe. All carry 90 day warranty with service. Terms, trade. Larry O'Rourke, Inc., 2701 W. Madison-st.

PACKARD SEDAN. Late 1929, actually driven only a few thousand miles. Has not a blemish on the exterior or interior and the equipment includes wire wheels and a wealth of extras. Motor is A1. This Packard is a beauty and sold for $3,000 a few months ago. Now $1,275. Terms. PIERCE-ARROW, 2545 S. Michigan-av.

PACKARD—SEDAN, SEVENTH SERIES, 1930. This beautiful car run only 3,981 miles was taken back on mortgage and will be sacrificed to close out the account. See this at once. HILL MOTOR SALES, Packard Dealer, 640 Madison-st., Oak Park.

PACKARD—1930 CONVERTIBLE COUPE, 1930 5 PASS. DE LUXE COUPE, 1930 BIG 8, 7 PASS. SEDAN. PRICES LOW AS $1,595 NOW. E-E-L-Z. WELL. 7802. 1132 DIVERSEY.

PACKARD—LATEST 1929 DE LUXE SEdan, 6 wire whls., 2 fender mtd., $1,095; guar.; terms. 1801 W. 63d-st., cor. Wood.

PACKARD—6, 333 7 P. SEDAN; FINEST cond.; $160 just spent on car; see it quick; $300. 7320 Stony Island. Plaza 2000.

PACKARD—'30, 5 PASS. SEDAN; LOOKS like new; best offer today. 4119 Broadway.

PIERCE-ARROW BROM. Late model 81, five pass. brougham. The blue finish has not a mar on it and the upholstery and inside appointments are like new. The four tires have only a few hundred miles on them and the bright work is chromium plated. Equipped with heater, driving light, Houdaille shock absorbers, trunk, two good spare tires, etc. Originally sold for $3,500. Now $985. Terms. PIERCE-ARROW, 2545 S. Michigan-av.

PIERCE-ARROW—SEDAN, LIKE NEW, SAC. $300. Call Jun. 9139 before 2 p. m.

Pontiac 1930 Sedan, $585. Big Six, De Luxe with 6 wire wheels and side mounts. Driven only 3,143 miles; tms. 5107 N. CLARK-ST.

PONTIAC—1930 COUPE, $365; LIKE NEW; terms. Residence. 933 N. Crawford.

STUDEBAKER 1930. Dictator Sedan. Drives and looks like brand new. Dark Maroon finish. Motor exceptionally snappy. Driven very little. A buy at $765; terms may be arranged. Will take small trade. 3948 N. Damen-av.

STUDEBAKER, 1931. Free wheeling Str. 8 Sedan. Almost a new car. Forced to sell. Make offer. Phone owner. Bittersweet 3276.

STUDEBAKER—PRES. STATE SED., 75 M. p. h., beau. cust. body in desert sand; 6 w. whls., exc. tires, 100 mi. since eng. overhld.; barg., $695. 6028 Kimbark. Dor. 0686.

STUDEBAKER—COMM. 8, LATEST 1930 4 door sedan, $845; driven 1,136 mi.; 6 wire wheels, 2 mounted forward; eqp. with white walled General tires; fully guar.; terms, trade. ALWAYS OPEN. 2810 W. MADISON.

STUDEBAKER—6 1929 SPORT, RUMBLE seat coupe, $485; run 3,183 mi.; 6 wire wheels, 2 fender mounted; 90 day guar.; terms, trade. Alw. open. 2810 W. Madison.

STUDEBAKER—1930 PRES. 8 SEDAN; wire whls., side mts.; for bal. due, $675. Finance Co., 6108 Cottage Grove. Pla. 0077.

STUDEBAKER—1929 4 DOOR SEDAN, $395; driven 3,391 miles; 90 day guar.; terms, trade. Always open. 2810 W. Madison.

STUDEBAKER—'30 COMMANDER 8 SED.; 4 door; like new; $695. 6811 S. Halsted.

VIKING—1930 DE LUXE SEDAN, 1929 STD. Sedan; priced right. Liberal terms. 2505 MILWAUKEE-AV.

WHIPPET—1929 4 DOOR SEDAN, $195; low mileage; fully guar.; terms, trade. ALWAYS OPEN. 2810 W. MADISON.

WILLYS-KNIGHT—1929 4 DOOR SEDAN, $395; perfect cond.; fully guar.; terms, trade. Always open. 2810 W. Madison.

WILLYS-KNIGHT SEDAN—RADIO equipped; good condition; $400 or best offer. Address T H 192, Tribune.

AUTOMOBILES WANTED.

SPOT CASH FOR YOUR CAR. QUICK SERVICE. TOM O'ROURKE, 2433 S. MICHIGAN. CALUMET 1606-08.

WILL PAY CASH. ALL MAKES—1928 TO 1931. TAUBER, 6056 Cottage Grove. Fair. 1426.

LINCOLN—ROADSTER OR 2 PASS., CONvert. coupe, rumble seat; state year, color, mech. cond., type wheels, etc.; must be cheap for cash. Address T L 324, Tribune.

WANTED at ONCE—TODAY. 100 Used Cars. SPOT CASH. 4440 W. MADISON-ST. MANSFIELD 4441.

WANT 100 AUTOMOBILES. Pay cash or make you a loan. Always open. 2810 W. Madison. Ph. Van Buren 3200.

WANTED—ALL THE LATE MODEL CARS you can bring; get cash in one minute. Always open. Republic 9515. 1801 W. 63d.

WANTED—IMMEDIATELY 100 LATE AUtomobiles; highest prices paid. Bring cars and get cash. 6811 S. Halsted. Went. 2727.

CARS SOLD FOR OWNERS ON COMMISsion basis. Quick action. All makes, all models. 3106 Montrose-av. Always open.

WANTED—50 LATE AUTOS FOR CASH. 3327 Milwaukee at Crawford. Pens. 4379.

GET THE BEST PRICE FOR YOUR CAR AT 4717-19 N. WESTERN. LONG. 1949.

WANT HIGHEST CASH PRICE FOR YOUR car? See Stone, 3006 Lawrence. Ind. 6863.

WANT TO SELL YOUR CAR FOR THE most money? Bring it to 4837 N. Western.

CASH FOR USED, WRECKED OR JUNKED cars. Ashland Auto Parts. Canal 0004.

BEST CASH FOR USED AUTOS OR TRCKS. Martin, 3359 N. Ashland. Buck. 5061.

COUPE—WITH RUMBLE SEAT, $175-$200 cash. Koleff, 832 W. Adams, 5-8 p.m.

I AM PAYING HIGHEST CASH PRICES for late model light cars. 4626 Madison-st.

MOTORCYCLES AND BICYCLES.

QUANTITY OF NEW INDIAN MOTORCYcle parts, army model. Can be seen at 2301 Clybourn-av. Diversey 7064.

75 1928 HENDERSONS, $85 AND UP; terms. 3517 W. North-av. Albany 2790.

MOTOR TRUCKS TO RENT & WANTED.

WANTED—TRUCKS AND SEMI-TRAILERS for steady long distance hauling. Apply 2507 S. Wabash-av.

AUTOMOBILE LOANS.

CASH IN 10 MINUTES. NO DELAY AUTO AND TRUCK LOANS. $350 TO $10,000

Confidential. No Endorsers. 13 Years at Same Location.

Winter-Hirsch 1842 S. Michigan-av. Calumet 4586.
4657 W. Madison-st. Estebrook 3243.
6158 Cottage Grove. Dorchester 6913.

NEED MONEY TODAY? CASH IN 15 MINUTES. AUTOS and TRUCKS. Property Remains in Your Possession. YOUR SIGNATURE ONLY! Refinancing—Reducg. Pymts.

Motor Car Finance Co. 2411 S. MICHIGAN-AV. Calumet 7272-7273. SOUTH SIDE OFFICE. 6227 COTTAGE GROVE-AV. Dorchester 2520.

C—A—S—H!! $100 TO $1,000 Advanced on your car. Present payments reduced. Refinancing. $300 COSTS $15. Other amounts in proportion. NO ENDORSERS REQUIRED! DRIVE AS YOU PAY. QUICK, CONFIDENTIAL SERVICE! Finance Credit Corp. Drive right up to our door. MAIN FLOOR. 205 N. LA SALLE-ST. PHONE STATE 6372.

A-U-T-O L-O-A-N-S $300 Costs $7.50 NEW LOW RATE. LONG TIME PLAN. We Loan More—Charge Less. ALSO REDUCE PRESENT PAYMENTS. GORDON FINANCE CO.,
192 N. La Salle-st. State 8328.
2239 S. Michigan-av. Vict. 3500.
5100 Broadway. Long. 6481.
3301 North-av. Belm. 5843.

AUTOMOBILE BONDING COMPANY Established 1919.
6528 COTTAGE GROVE. HYD. 9723.
7850 S. HALSTED. TRI. 0807.
4802 N. WESTERN. RAV. 5100.
4734 W. MADISON. AUS. 3906.
105 W. MONROE. RAN. 7992.
Open Evenings.

LOANS ON YOUR CAR OR YOUR PRESENT PAYMENTS REDUCED AT 7% PER YEAR. NO INDORSERS. NO WAITING. Branches open Mon., Wed., Fri. eves. EMPIRE FINANCE CO.,
100 N. La Salle-st. Dearborn 0870.
423 E. 63d-st. Englewood 1624.
2243 S. Michigan-av. Calumet 3339.

SAVE 25% ON YOUR AUTO LOAN. We have reduced our rates. Walk upstairs and save money. CENTRAL STATES FINANCE CORP., 209 N. La Salle-st., 2d floor. State 3615.

LOANS BY PHONE. NOTES REDUCED. CALL STATE 1919. Car Owners Finance Co., 127 N. Dearborn-st.

MONEY WITHOUT DELAY—Majestic Investment Corporation, 105 W. Monroe. Randolph 4364. "A branch near you to serve you."

AUTO LOANS—SAFE FOR THE BORROWER. AUTO SECURITY CORPORATION. 205 W. Wacker-dr., cor. Wells. Cen. 4006. Eves. 1777 Howard-st. Ph. Rog. Pk. 6744.

BONDED WAREHOUSE PLAN—PAY NO INterest; store your car. Pay storage charges only. HUB STORAGE CO., 2309 S. KEELER-AV. [AT OGDEN]. ROCKWELL 5500.

AUTO LOANS. NOTES REDUCED. NATIONAL FINANCE CO., 155 N. Clark-st., Room 602. Central 5532.

AUTO LOANS. PAY NO INTEREST, STORage charges only. ACME FINANCE CO., 1344 S. Michigan-av. Calumet 1483.

LOWEST RATES—AUTO LOANS OR REduce payments. See us first. Great Northern Finance, 1 N. La Salle. Franklin 9890.

U. S. FINANCE AND MORTGAGE CO.—10 minute service, lowest rates; confidential; parking. 721 N. Michigan. Superior 7083.

AUTOMOBILE LOANS—LOWEST RATES. Always open. Phone Van Buren 3200. 2810 W. MADISON-ST.

NO INTEREST—PAY STORAGE ONLY. Instant cash advanced on your car. Atlas Warehouse, 1238 S. Michigan. Cal. 1802.

AUTO LOANS—1¼% PER MONTH. STAR FINANCE COMPANY. 1525 E. 53D-ST. MIDWAY 0728.

REDUCED RATES ON AUTO LOANS BY priv. party. Address M 510, Tribune.

MOTOR TRUCKS.

CLOSING Out Our Reo Truck Business

LAST CALL FOR BARGAINS AT SACRIFICE PRICES.

REO 3 ton tractor with 7½ ton trailer; bought new last October; cost over $6,000; condition like new all the way through; has "air brakes," etc.; will be sold at a tremendous sacrifice.

$250 AND UP BUYS.

'30 Ford, stake body	G.M.C. ¾ ton panels
Reo 2 ton, Chi. stake	Reo 2 t. chassis duals
Reo 21 pass. bus	Reo 1½ ton dump
Reo 3 ton tractor	Reo 1½ ton panel
Reo 3 ton dump	Reo trailers, etc.

BUTLER MOTORS, INC., 1700 S. Indiana-av. Phone Michigan 2003.

Ford, Chev. Trucks—Like New. 1930-'29-'28 models; ¾ to 2½ tons; $75 up; $40 cash, balance easy; panel express and stake bodies; 90 day written guarantee; horses taken in exchange. LEVY'S, 724 Milwaukee, cor. Carpenter. Always open.

FORDS—LATE MODEL A'S, DE LUXE Panel, Pick Up Body and Canopy top trucks. Look like new. Terms or trade. LAWDER BROS., 6900 Vincennes-av.

FORD A A CHASSIS, 1½ TON........$160. Federal 1½ ton chassis and cab........$215. Many other truck values. Terms. B. & W. Motor Co., 827 W. 35th-st.

AUTOCAR 3½ TON DUMP, PNEUMATICS, A1 condition; priced very low. AUTOCAR, 1716 W. Pershing-rd. Vir. 0210.

FORD TRUCKS, '28S, '29S, '30S; 50 TO select from; $200 up. LITSINGER, 925 W. Jackson-blvd. Hay. 2130. Always open.

5 FAGEOL BUSES, PRICED RIGHT FOR quick sale. 20 W. 17th-st. DOUGLAS AUTO PARTS CO.

FORD—AA 1929 TRUCK WITH C. CAB AND stake body; like new; bargain at $350. Archer-Kedzie Motor Co., 4391 Archer-av.

FORD—LATE MOD "A" PICK-UP BODY; exceptional cond. thruout. Real buy; tms.; $245. Ben. T. Wright, 1107 N. Clark-st.

CHEVROLET—1930 1½ TON CHASSIS; ENclosed cab, 4 speeds; $295. 6056 Cottage Grove-av. Fairfax 1426.

FORD 1½ TON CORK LINED PANEL BODY, good for butter and egg dealer. $325. Warner & Moore, 5301 Lawrence-av.

LEASEHOLDS.

6 RMS.—NICELY FURN.; ELEC. REFRIG.; rental $75; best offer takes furniture. Call Sunnyside 5699.

LEGAL NOTICES.

ORPHANS' COURT OF BUCKS COUNTY. Estate of John Pivar, late of the Township of Buckingham, Bucks County, Pennsylvania. Deceased.

The undersigned Auditor, appointed by the Orphans' Court of Bucks County to pass upon the question as to whether or not an escheat has occurred in the Estate of John Pivar, and if so in what manner and for what cause said escheat has occurred, and also what estate, whether real or personal, has escheated, the nature and character of the escheat and the value of the same, will attend to the duties of his appointment at the office of Webster S. Achey, Esq., in the Borough of Doylestown, on Thursday, April 2, 1931, at 10 o'clock in the Forenoon, when and where all parties interested are requested to be present before the undersigned, in order that the said questions for which the said Auditor was appointed may be determined or being hereafter debarred from raising the questions. HARRY E. GRIM, Auditor.

IF ANDREW SORENSON DOES NOT CALL for furniture at Des Plaines, Ill., within 5 days, same will be sold for charges. John A. McAndrew.

LEGAL NOTICES.

UNITED STATES DISTRICT COURT, Southern District of New York.

In the matter of JAMES M. HOYT, OTTO ANTONSEN, FELIX T. HUGHES, JAMES H. STARK, G. LISLE FORMAN, LAURENCE S. CRITCHELL, OSCAR B. VAN SANT, MORRISON B. ORR AND GERALD W. HOYT, individually and as co-partners doing business under the firm name and style of PRINCE & WHITELY, Alleged Bankrupts. No. 49726. NOTICE CALLING MEETING OF CREDITORS ON COMPOSITION BEFORE ADJUDICATION.

NOTICE IS HEREBY GIVEN that the above named alleged bankrupts propose to offer a composition to the creditors of the firm of Prince & Whitely as follows:

1. Stock, bonds and other securities owned outright and identified as the property of customers whose accounts showed no debit balances before liquidation shall be returned to such customers legally entitled thereto who make appropriate demand therefore.

2. Claims of all other creditors shall be stated as of October 9, 1930, securities long or short, if any, being valued at prices obtainable at the close of business on October 9, 1930, as determined by the accountants for the Receivers.

3. Upon the confirmation of the composition, all of the assets of the firm, including all the rights of the firm against the individual partners, for any and all sums of money due the firm from such individual partners, respectively, and including all property in the possession of the Receivers, subject to appropriate court order, shall be transferred and assigned to a corporation to be organized and to be known as the Prince & Whitely Creditors Corporation, or some other appropriate name to be determined by counsel for the Committees, for the purpose of liquidating the same and:

(a) paying out of said assets all of the costs and expenses of administration, including those of the Creditors' Committees and those of their counsel, as fixed by the United States District Court. As to any such items not fixed by the Court, the said Corporation shall determine the amount and make payment thereof prior to any payment to creditors;

(b) paying to the creditors 25% of their respective allowed claims, in cash, within thirty days after the confirmation of said composition;

(c) delivering to said creditors on their allowed claims, within sixty days after the confirmation of said composition, non-negotiable certificates of indebtedness for 75% of their respective claims. Said certificates shall evidence the right of said creditors to participate pro rata in the proceeds of the net liquidation of the assets of said corporation and shall mature three years after the date of the confirmation of said composition, unless said maturity date shall be extended by consent of a majority in amount of the claims of the holders of said certificates then outstanding, provided, however, that pro rata distribution shall be made from time to time among the creditors if, when and as the directors shall deem such distribution advisable. Said certificates shall be guaranteed by James M. Hoyt, by an agreement between said Hoyt and said corporation, which shall provide that if the corporation shall be unable from its assets to pay the amount represented by said certificates, said Hoyt will, within sixty days after the said maturity date, or the extended maturity of said certificates, pay to said corporation, for the benefit of certificate holders, the difference between the amount paid on account of said certificates and the face amount thereof. Said certificates shall contain a reference to said guarantee.

The directors of the corporation shall be the following: Joseph E. Davies, Esq., former Chairman of the Federal Trade Commission and Chairman of N. Y. Creditors' Committee; Philip DeRonde, Esq., President of Hibernia Trust Company; Joseph T. Castles, Esq., formerly of Castles' Ice Cream Company, and member of N. Y. Creditors' Committee; Clarence Dauphinot, Esq., President of Frederick H. Hatch & Company, Investments; Orie R. Kelley, Esq., President of County Trust Company of New York City; Lewis L. Clarke, Esq., formerly Chairman of Executive Committee of the Irving Trust Co.; Moritz Rosenthal, Esq., Ladenburg, Thalmann & Co., Bankers.

The stock of such corporation shall be held by such person or persons as said directors shall designate, in trust, to carry out the purposes of this agreement until all the certificates of indebtedness of said corporation shall have been paid in full. After said certificates shall have been paid in full, the stock of said corporation shall be delivered to the firm or its nominees.

4. The firm shall obtain from creditors having claims of approximately $4,000,000 waivers of two-fifths of the first cash payment. Such creditors so waiving said payment shall receive from said corporation a payment equal to the amount waived plus interest at 6% on the deferred amount before any further payment is made by said corporation to other creditors.

5. The claim of Prince & Whitely Trading Corporation, the amount of which has been a matter of dispute, shall be fixed and allowed as a general claim at $3,587,807.42 and except for certain alleged safe keeping securities, the Prince & Whitely Trading Corporation shall release all claims against the firm, the partners individually, H. & J. Securities Company and J. M. Hoyt & Co. The value as of October 9th of all claimed safe keeping securities not recovered shall be added to the amount of the said general claim.

6. J. M. Hoyt & Co. shall reassign to the alleged bankrupt partnership all the outstanding accounts formerly held by Prince & Whitely now held by said J. M. Hoyt & Co., aggregating the face amount of $1,546,028.18 and any collateral held for such accounts. J. M. Hoyt & Co. shall also release any and all claims against H. & J. Securities Company and the firm of Prince & Whitely and to any securities and assets of J. M. Hoyt & Co. in the possession of either H. & J. Securities Company or the firm of Prince & Whitely.

Except as stated above, the H. & J. Securities Company and the firm shall release its and their claims against J. M. Hoyt & Co.

7. This plan of composition shall become effective when approved by the United States District Court.

A special meeting will be held pursuant to Section 12-a of the Bankruptcy Act before Hon. Alfred C. Coxe, or one of the other Judges of this Court, in Court Room Number 3, on the Twelfth floor of the Woolworth Building, at No. 233 Broadway, Borough of Manhattan, City of New York, at 2 o'clock in the afternoon, on the 3d day of April 1931, at which time and place creditors may attend, file and prove their claim and have said claims allowed, examine the alleged bankrupts, consider and act upon the offer of composition and transact such other business as may properly come before said meeting.

Notice is hereby further given that upon the filing of said offer of composition and of a verified application or petition for the confirmation of the said composition and upon the filing of the requisite number of acceptances or consents in writing of creditors whose claims have been allowed, the minutes of the meeting held to consider the said offer and the filing and deposit of the consideration to be paid by the alleged bankrupts to their creditors and the money necessary to pay all debts which have priority and the cost of the proceedings and, or administration as provided in Section 12-b of the Bankruptcy Act, application will be made to confirm the said composition at a hearing to be had before the Hon. Alfred C. Coxe or one of the other Judges of this Court in Court Room Number 3 on the twelfth floor of the Woolworth Building at No. 233 Broadway, Borough of Manhattan, City of New York, at 4 o'clock in the afternoon, on the 22nd day of April, 1931, at which time and place the creditors, and other persons interested may appear and show cause, if any they may have, why the said composition should not be confirmed and also attend the examination of the alleged bankrupts thereon.

Dated, New York, March 21st, 1931.
JNO. C. KNOX, U. S. D. J.

SUBSTRUCTURE AND SUPERSTRUCTURE OUTER DRIVE BRIDGE.

Sealed proposals will be received jointly by Louis Nettlehorst, Secretary of The Commissioners of Lincoln Park, and by Milton E. Connelly, Secretary of the South Park Commissioners, and Hugh E. Young, Consulting Engineer for each of said Boards of Commissioners, until 3:00 o'clock Friday, April 24, 1931, at the office of the CHICAGO PLAN COMMISSION, Room 2200, 208 West Washington Street, Chicago, Illinois, for the construction of the substructure and the superstructure complete of a double leaf trunnion bascule bridge over the main branch of the Chicago River at the Outer Drive improvement crossing and will be publicly opened by The Commissioners of Lincoln Park and the South Park Commissioners at a joint meeting to be held at that time and place.

A deposit of One Hundred Thousand Dollars ($100,000.00) represented by certified check or cash must accompany each proposal as a guarantee of the good faith of the bidder.

All bids must be made upon blank bidder's forms furnished by the Consulting Engineer of The Commissioners of Lincoln Park and the South Park Commissioners and shall be made in accordance with and conform to the terms and conditions set forth in "Instructions to Bidders" attached thereto. Said bid with accompanying specifications shall be enclosed in an envelope furnished by said Consulting Engineer bearing only the printed endorsement, "Bid for the Construction of the Substructure and Superstructure complete of a double leaf trunnion bascule bridge over the main branch of the Chicago River at the Outer Drive Improvement crossing."

Bidding forms, specifications, form of contract, bond and plans may be obtained upon deposit of Two Hundred Dollars ($200.00) represented by certified check or cash, at the office of the Consulting Engineer of the Commissioners of Lincoln Park and the South Park Commissioners at Room 2200, 208 West Washington Street, Chicago, Illinois, which sum so deposited will be refunded when the plans and specifications are returned with the bid. Bidders will be limited to receiving two complete sets of plans and specifications from the Park Commissioners under the deposit named herein. Any additional copies of plans desired by bidders will be supplied at cost price.

The Commissioners of Lincoln Park and the South Park Commissioners reserve the right to reject any or all bids or to accept any bid which will be for the best interest of the public.

THE COMMISSIONERS OF LINCOLN PARK, By LOUIS NETTLEHORST, Secretary.
W. H. BECKMAN, Attorney.
SOUTH PARK COMMISSIONERS, By MILTON E. CONNELLY, Secretary.
GEORGE E. GORMAN, Attorney.

CASTOFF CLOTHING.

BEST PRICES FOR MEN'S SUITS AND overcoats. Call anywhere. Also have many for sale cheap. 650 W. Madison. Mon. 1738.

PRINTING MACHINERY AND SUPPLIES.

PRESS, $75; 7X11, 10X15, 12X18; MOtors, multicolor, type. Ph. Arm. 0011.

BUSINESS OPPORTUNITIES.

Businesses For Sale.

ADVERTISING AGENCY—ACTIVE, ENTIRE or part interest. Only $2,000 cash required. Address M 515, Tribune.

BAKE SHOP—ESTAB. 9 YEARS; GOOD business, hi. class trade; busy sub. location. Ph. Univ. 1774, afternoon or evening.

BAKERY—NR. SCHOOL; GOOD BUS. EST. 10 yrs. Reas. 1622 Irving Park.

BARBER SHOPS AND BEAUTY SHOPS—For Sale—Also fixtures, new and used. PAIDAR CO., 1120 N. Wells-st. Div. 9200.

BARBER SHOP—GOOD LOCATION; GOOD business; leaving city; terms or cash. 2152 W. Lake-st. Phone West 5196.

BARBER SHOP—COLLEGE AND HOSPITAL district. 443 S. Paulina.

BARBER SHOP—2 CHAIRS, NEWLY EQP., gd. lo., Manteno, Ill. Address X 52, Tribune.

BARBECUE STAND—LOCATED OPPOSITE Fox river; roller skating rink in S. Elgin. 903 S. 5th-av., Maywood. Ph. 2730.

BEAUTY PARLOR—FOR SALE—SUPPLIES, equipment; cash, easy terms; catalogue sent. GIBBS & CO., 21 S. Wabash-av.

BEAUTY SHOP—DOING GOOD BUSINESS; good location; very reasonable. 2909 W. 22d-st.

BEAUTY SHOP—SELL OUT AT ONCE, $300 cash. 2061 N. California-av.

BEAUTY SHOP—6 BTHS.; 1ST FLOOR; estab.; reas. rt.; $400. Wellington 9577.

BILLIARD ROOM—5 TABLES. CALL AFTer 6 p. m., 2017 W. Chicago-av.

CIGAR STAND—LUNCHROOM IN LOOP lobby; best offer buys. Ph. Dear. 6111.

CHINA AND GLASSWARE STORE—OLD estab.; must sell acct. sick. Crawf. 0950.

CONFECTIONERY AND LUNCHEONETTE—L station store N. S., doing good bus.; long lease; cheap rent, on basis of income worth just double; for quick sale $6,000, half cash; should earn $100 weekly. Call MR. CARNICK, 5640 Kenmore. Sun. 8412.

CURTAIN CLEANING SHOP—EXC. LOC.; no-pin machine. 7848 S. Hermitage.

DEL.—FOOD SHOPPING CENTER ½ MILlion people. Active persons call, acquire real money maker. Good lease. Cheap rent. Weekly cash receipts $1,200. Free trial. Terms. Guarantee. Lake View 6666.

DEL., CANDY, ICE CREAM—WOND. LOC. on S. S.; best of fixt.; heavily stocked; $40 rt.; only store; money maker for cple.; $950; worth much more. 1118½ E. 82d.

DELICATESSEN, CANDY, CIGARS, SCHOOL Store—Good business; $40 rent; 4 rms.; $950. 2724 Diversey, cor. Fairfield.

DEL., GROCERY—IN HOTEL ACROSS FROM bank. No comp. Steam heat. Money maker. Rent $55. Price $875. 1638 Melrose.

DELIC., LIGHT LUNCH—N. S. APT. HOTEL; rmg. house dist.; good bus.; gd. lease; $3,300; tms. Merchants Exch., 120 N. La Salle.

DELIC., GROC.—OLD EST.; BEAUT. APT. connec. 522 Harrison, Oak Park.

DELIC., GROC., CANDY—EST. 17 YRS.; stm. ht.; gd. bus.; rm., bath. 741 W. 51st.

DRESSMAKING STUDIO—HEMSTITCHING and women's exchange, $350 cash. 112 W. 3d-st. Elmhurst 3506.

DRESS SHOP—GOOD LOCATION, NEXT TO THEATER. 4732 W. MADISON.

DRY GOODS STORE—BUSY COR.; RETIRing from bus. Reifman's, 230 E. 47th-st.

FLORIST—WHOLESALE AND RETAIL; established 5 greenhouses; selling on account of ill health; $10,000 required. Address T B 421, Tribune.

FUR BUSINESS—ESTAB. 5 YRS.; GOOD clientele; reas. Address T N 53, Tribune.

GARAGE—200 CAR, GOLD COAST; ONLY $5,000 down. Al Weiss, 33 N. La Salle.

GOLF—MINIATURE OUTDOOR, CONV. COR. loc. on highway; thru street in west sub.; apt. dist.; complete with furniture, etc.; no brokers. Address P L 178, Tribune.

GROCERY-DELIC.—UP TO DATE STORE, 5 rms. in rear; reas. rent; no competition; reason other bus. Avenue 7482.

GROC., FRUIT, VEG.—1ST CLASS EST. bus., adj. busy butcher shop; worth $3,000; for quick sale $1,500. Radcliffe 7561.

GROC.—ROYAL BLUE; 4 RM. FLAT; GAR.; gd. loc.; barg. for cash. 2917 Belmont.

GROCERY AND DELICATESSEN—4 NICE living rooms. 325 E. 68th-st.

GROCERY AND MARKET—FOR SALE OR trade. 1246 W. Madison. Sacrifice.

HOTEL—FOR SALE—35 RMS., KENMORE-av., near Wilson; all rms. run. wtr.; 4-car garage; old estab.; low rent; price, $3,250; part cash. Longbeach 4297.

HOTEL—45 KITNT. APTS., AUSTIN. Mod. bldg., beau. furn.; 8 yr. lse. reas. rt. Excel. opty. for cple.; pr. $11,500. E Z tms. Steinbock & Alexander, 160 N. La Salle.

LUNCHROOM—FIXTURES AND BAR-BEque stand; reasonable. Blvd. Inn, 5444 S. Damen-av.

MEAT MARKET—NEXT TO A. & P.; DOing $2,000 wk. business; exc. location. Sell reasonably. Englewood 7237 after 7 p. m.

MEAT MARKET—GOOD, LIVE LOC.; 2 MAN shop; busy street. 3607 Fullerton-av.

POULTRY AND EGGS. Well established; fully equipped. If you have $1,000 cash, my business offers you the opportunity of a permanent monthly income and ideal living conditions. Address L O 309, Tribune.

RESTAURANT AND BARBECUE—7138 S. Western-av., closed on acct. of death; over $10,000 latest type equipt.; elec. refrig., tables, booths, counter, etc.; complete; will sell for $4,000; 10 year lease, or will sell property and all. For information, JAMES M. CRUME ORGANIZATION, 105 W. Madison. Franklin 8808.

RESTAURANT—EST. BUS.; FULLY EQUIP. Good loc.; reas. rent; doing good bus.; real oppor. for young cple.; sac. qk. sale. Owner, 714 S. 5th-av. Maywood 5951.

RESTAURANT—N. S., CLOSE IN, $1,250; sales $68 day; dandy good buy; $650 req. BARRON, 127 N. Dearborn. Central 2503.

RESTAURANT—OLD ESTABLISHED place; good fixtures; fortune can be made; sell cheap. 2746 Madison-st.

ROOMING FLAT—3 RMS., BATH, GOOD furniture, electric light; rent $15 month; price $35; also 3 rms., unfurnished, $15 month. 2746 Madison-st.

RMG. HSE.—12 ROOMS, $350 CASH. 3 vacant rmg. houses on La Salle-st. Friberg, 7 W. Superior. Superior 1290.

ROOMING HOUSE—HIGH CLASS; BARgain; cost me $5,000; will sell for $3,000 cash; leaving for Europe. 4647 Kenmore.

RMG. HSE.—16 RMS.; 2-3 RM. APTS. STM. All rented; fine loc.; barg. Bruns. 7670.

RMG. HSE.—23 RS. 100% RENTED; HOME with income; ideal for couple. Buck. 3394.

RMGHSE.—10 RMS. ALL RTD. BARG. FOR qk sale; acct. other bus. West 6596.

RMG. HSE.—46 RMS.; 100% RENTED; 5 yr. lease. All tr. 6039 Woodlawn. H.P. 2085.

RMG. HOUSE—16 RMS.; SACRIF.; MUST leave by April 1. 1716 Washington.

RMG. HOUSE—31 RMS. ALL RTD.; ALSO property, 25x137. 1345 N. La Salle-blvd.

TROPICAL FISH STORE—REAS.; WELL equip.; low rent. Address J 371, Tribune.

FOR SALE AT A BARGAIN. Fully equipped meat market, including 1 No. 420 Lippman ice machine; 1 5 horse power motor; 1 18 foot Hussman refrigerator show case; 1 electric slicing machine; 2 Dayton computing scales; 1 electric cash register, and all other equipment; practically new. For particulars write Box 71, Conway, Ark.

Partnerships and Investments.

AUTOMOBILE DRIVERS—For a small investment you can earn a substantial income and practically be your own boss. NO LAY OFFS. Our Mr. Green will be glad to give you full information. NO OBLIGATION. CHECKER TAXI COMPANY, 1401 W. JACKSON-BLVD. MONROE 3700.

OPPORTUNITY FOR A MAN WITH $1,000 to manage retail store; busy section; real prop.; good salary; share of profits. Address T N 103, Tribune.

Distributors.

A DETROIT MFR. wants operators for a brand new coin oper. game; clean, legit.; big money; no invest. nec., but you must be financ. respon. Mr. Cullen, Parkland Hotel, 1550 E. 63d-st.

Concessions and Locations.

WANTED—COR. LOFT, 25X75, OR 7 ROOM apt., for dental office; st. ht.; in bus. dist. 2 story bldg. on car line. Reas. rent. 5 year lease. Address T L 523, Tribune.

RESTAURANT—FULLY EQUIPPED, GOing business; for rent. Apply 2d floor, 312 North Desplaines-st.

TO RENT—HOTEL, S. STATE-ST.; 210 rms., neatly remodeled. Regent 0000.

SPACE FOR DRESSES OR APRONS; WONderful opp. 5347 W. Madison. Col. 0581.

Business Equipment.

BIG PROFITS. $750 gives you outs. game; faster than min. golf. Act. 407 S. Dearborn. R. 555.

Business Service.

HAVING DISCONTINUED MANUFACTURing, we wish to contact with manufacturers for eastern warehousing and distribution. Entire organization intact for immediate action. Would also consider manufacturing. A. MECKY COMPANY, 1705 W. ALLEGHENY-AV., PHILA., PA.

MANUFACTURING PLANTS MECHANICAL devices put in production. INDUSTRIAL LOCATING CO., 7 S. Dearborn-st.

PATENTS PROCURED—EASY TERMS; booklet free; practical inventions financed or marketed. SANDERS, 536 S. Clark-st.

Wanted.

WANTED—TO LEASE BARBECUE STAND, etc., with living quarters, on main highway. Full inf. Address M 438, Tribune.

DOGS, BIRDS, POULTRY, ETC.

Dogs.

ANN'S KENNEL On Waukegan-rd. Morton Grove 1693. 4 BLOCKS NORTH OF DEMPSTER-ST. MIDWEEK SPECIALS.

Ped. Chows....$15 up	St. Bernards ..$12 up
Ped. Wires ....$15 up	Toy Fox $8
Ped. Pomera's..$15 up	Esk. Spitz ......$5 up
Ped. Scotties....Cheap	Fox Bull Terr........$3
Ped. Cockers, Beauts.	Collies, Sheps........$3

And many others. Also grown dogs. OUR CITY STORE LOCATED AT 4410 BROADWAY. Open daily, Sunday, 10 p. m. Edg. 5710.

PEKINGESE PUPS, FLAT FACED, BLUE ribbons. 2343 Rosemont, 2d. Rs P. 10080.

Miscellaneous.

WANTED—1,000 RABBITS, GUINEA PIGS. Hyde Park 9887. 6419 Cottage Grove.

MUSICAL INSTRUMENTS.

Pianos and Players.

BUY OR RENT YOUR PIANO AT THE W. W. KIMBALL CO., FACTORY—2631 W. 26TH.

Used pianos to rent........$1 per month
56 used upright pianos....$10, $15, $39 each
8 junior uprights, apt. size........$35-$45 each
17 used player pianos........$35 each
17 new grands at factory prices....$465 each
11 $125 all-electric radios........$39.75
KIMBALL FACTORY, 2631 W. 26th-st. Phone Lawndale 3866. Open until 5 p. m.

BARGAIN HUNTERS. Here is an opportunity to buy a high grade Mehlin, mahogany, period model Grand, Louis XV. style (eastern make), in first class condition, at the unheard of price of $375. RUDOLPH WURLITZER, 329 S. Wabash-av.

STEINWAY BABY GRAND—BEAUTIFUL mah. case; A-1 cond.; for $675 on terms. WYMAN'S, 600 Republic Bldg., 209 S. State.

RENT A NEW PIANO—BABY GRAND, $10 a month; midget upright, $6 a month. CABLE PIANO CO., Wabash and Jackson.

APOLLO—REPROD. BABY GRD. PIANO; gd. as new; reas. 7640 Essex, 3d. Sag. 3307.

Wind, String, Etc.

WANTED—SWISS MUSIC BOX BETTER and more expensive make, popular 20 or 30 years ago. Address T B 417, Tribune.

EXCURSION AND TRAVEL.

ST. LOUIS AND RETURN

Ten Convenient Departures Daily.

$12 FRIDAY AND SATURDAY. March 27, 28, April 3, 4. Tickets good on night trains on Fridays and all trains on Saturdays. Honored in comfortable coaches and chair cars, also parlor and sleeping cars upon payment of regular charges. Children half fare. Baggage checked. Returning good on all Chicago trains. Limit 15 days.

$6 FRIDAY, March 27, April 3. Good going on mid-afternoon and night trains on above dates. Return on all Chicago trains to and including noon trains from St. Louis on Monday following dates of sales. Honored in comfortable coaches and chair cars. Hand baggage carried. Children half fare.

$5 SATURDAY, March 28, April 4. Good going on night trains on above Saturdays. Return limit same as $6 tickets. Honored in comfortable coaches and chair cars. Hand baggage carried. Children half fare.

TRAVEL BY TRAIN. FAST—ON TIME—COMFORTABLE. ILLINOIS CENTRAL R. R. WABASH RAILWAY. CHICAGO & EASTERN ILLINOIS R. R.

HOME FURNISHINGS WANTED.

SOUTH SIDE— —NORTH SIDE. ATLANTIC 2290. WELLINGTON 9367. PHILPOTT'S BUYERS MEAN MONEY TO YOU. See us first. ARTHUR R. PHILPOTT.

PRIVATE PARTIES—CITY OR SUB., WHO wish to dispose of their entire home furnishings, etc., call Bittersweet 6600, Apt. 511. Not a dealer.

USED FURN., RUGS, STOVES, ELEC. RAdios bought. Highest prices paid. We call anywhere. NEVADA 1150. Acme Furn.

CALL CRAWFORD 3850 FOR HIGHER cash prices on your furn., rugs and elec. radio; prompt serv. Spaulding Furniture Co.

HIGHEST CASH PRICES PAID FOR USED furn., rugs, stoves and elec. radio. We call anywhere. Homan Furn. Ph. Kedzie 1300.

I CAN DISPOSE OF ENTIRE CONTENTS of your home and get you money. Phone Midway 3962; no single pieces.

USED FURNITURE WANTED—BIG PRICES. Mohawk 3390. 2638 N. Clark-st. BURLING FURNITURE CO.

HIGHEST PRICE PD. FOR FURN. WE CALL anywhere. Brown's Furn. West 2149.

WANTED—ELECTRIC REFRIGERATORS. Cash. Address M 437, Tribune.

DEALER STARTING NEEDS FURN., RUGS, radios, etc. Pay cash. Ph. Wentworth 3409.

BUSINESS DIRECTORY.

Household Appliance Repairs.

VACUUM CLEANERS—ALL MAKES REP. IN home; no calling charge. Stewart 1973.

Moving, Storage, and Hauling.

WANTED—LOADS TO AND FROM ANYwhere, 24 ft. modern vans or loads insured. Acme F. Mov. Co. Div. 2027. Nite ph. Lin. 7234.

WANTED—LOADS TO SPRINGFIELD OR en route. Daily trips. Bruns. 4491.

Nurseries, Shrubs, and Flowers.

BEAUTIFUL 2 YUCCA PLANTS, P. PD., $1.50. Herbert Helfrich, Scott City, Kas.

Painting and Decorating.

DECORATE NOW. For most reasonable rates, combined with neat, clean work, call Briargate 8185.

PAINTING AND DECORAT'G—WILL CALL and estimate. Englewood 2503.

INSTRUCTION.

REAL JAZZ IN 20 LESSONS ALL INstruments. Christensen Schools, 27th successive yr. 25 E. Jackson. 953 Belmont. 718 W. 63d-st. 3945 Madison. 2602 Milwaukee.

THE BERLITZ SCHOOL OF LANGUAGES—French, Spanish, Italian, German, English. Free bulletin. 56 E. Congress. Harr. 6392.

CONN NATIONAL SCHOOL OF MUSIC—Expert instruction on all instruments and voice. 506 S. Wabash. R. 301-6. Wab. 8814.

SPEED SHORTHAND—"12 EASY LESSONS." Indiv. inst. Speed pract. 25c hr. Secretarial Studio. R. 647. 332 S. Mich. Web. 4128.

LEARN AUTO DRIVING—LICENSE GUAR. Borgeson Auto School. 3763 N. Clark-st.

JEWELRY, WATCHES, ETC.

100% FULL VALUE PAID in cash for diamonds, pawn tickets, old gold, crowns and bridge work, broken jewelry, watches, etc. ASK for MR. LANE. 32 N. STATE-ST. ROOM 615.

Pawn Tickets, Diamonds bought for cash; also old gold, silv., plat., broken jewelry, gold teeth. We will sell 1 kt. plat. mtd. dia., $150; ¾-¼ kt. $25 up. Jewelers Ex., 32 N. State, R. 1002. Dea. 8905.

CASH FOR OLD GOLD, SILV., PLATINUM, jewelry, dental crowns. Standard Smelting Works, 202 S. State, cor. Adams, Room 802.

DIAMONDS, OLD GOLD, PAWN TICKETS bought, bargains in diamonds at all times. BERNSTEIN BROS., 10 N. Clark, Room 605.

DENTAL GOLD. BUY ALSO DIAMOND AND jewelry. ROCCA, 32 N. State, R. 900-2.

HIGHEST CASH FOR OLD GOLD, DENTAL crns., dia. Romack, 7 W. Madison, R. 1001.

PATENTS—PATENT ATTORNEYS.

EXHIBIT YOUR INVENTION OR PATENT at the INTERNATIONAL PATENT EXPOSITION, Merchandise Mart, April 13 to 19. Extremely low rates for space. Thousands of manufacturers will attend to inspect new inventions. B. H. Edison, Director, Merchandise Mart. Telephone Whitehall 6976.

EXHIBIT YOUR PATENT OR INVENTION at the INTERNATIONAL PATENT EXPOSITION, Merchandise Mart, Chicago, April 13 to 19. Thousands of manufacturers to attend. We can represent you there as well as handle the sale of your patent. Harry G. Green & Co., 180 W. Washington-st. Franklin 8682.

PATENTS, TRADEMARKS, COPYRIGHTS—MILO B. STEVENS & CO., 53 W. Jackson-blvd. Estab. 1864. Main office, Washington.

FINANCIAL.

We Can Get You Out of Debt. Nationally known plan. Immediate relief from pressure of debt. No co-makers or security required. Small service fee only. AMERICAN AMORTIZATION COMPANY, 30 N. La Salle-st.

TYPEWRITERS AND SUPPLIES.

CORONA SPEC. $39.50. BARG. FIXED UP Smiths, Coronas. L. C. Smith Corona Typewriter, Inc., 68 E. Washington. Rand. 0052.

NEW PORT. UNDERWOOD—4 BK., $39.95; stand. Underw., $37.75. 190 N. La Salle.

TERMS OF SUBSCRIPTION OF THE TRIBUNE.

Orders for mail subscription must be accompanied by remittance to cover.

Rates for Illinois [outside of Chicago], Indiana, Iowa, Michigan, and Wisconsin:

Daily, without Sunday, one year, $5.00; six months, $2.50; three months, $1.25; two months, $1.00; one month, 50c.

Daily, with Sunday, one year, $12.50; six months, $6.25; three months, $3.15.

Sunday only, one year, $7.50; one month, $1.00.

Rates for subscription in postal zones 3 and 4 [measured from Chicago] outside of Illinois, Indiana, Iowa, Michigan, and Wisconsin:

Daily, without Sunday, one year, $7.50; one month, $1.00.

Sunday only, one year, $7.50; one month, $1.00.

Daily and Sunday, one year, $15.00; one month, $2.00.

Rates for subscription in zones 5, 6, 7, and 8 [measured from Chicago], Canada, Mexico, and foreign:

Daily, without Sunday, one year, $12.00; one month, $1.50.

Sunday only, one year, $7.50; one month, $1.00.

Daily and Sunday, one year, $19.50; one month, $2.50.

Give postoffice address in full, including county and state. Remit by express money order, draft, or in registered letter at our risk to The Tribune company, publishers, Tribune Square, Chicago.

We cannot be responsible for currency sent through the mail.

MEMBER OF THE ASSOCIATED PRESS.

The Associated Press is exclusively entitled to the use for republication of all news dispatches credited to it or not otherwise credited to this paper, and also to the local news published herein.

All rights of republication of special dispatches herein also are reserved.

Chicago Daily Tribune
THE WORLDS GREATEST NEWSPAPER

TUESDAY, MARCH 24, 1931.

Near West Side Wards Turn Out Crowd of 26,000 to Jam Chicago Stadium at Cermak Campaign Opening

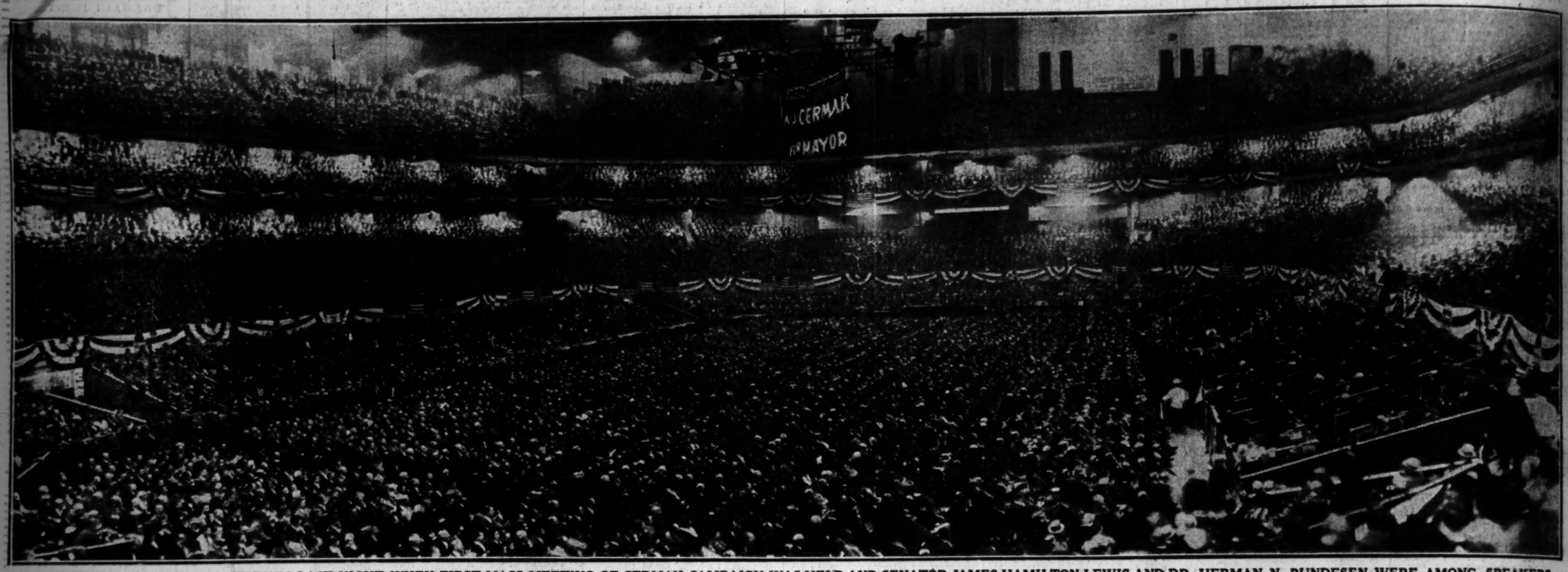

SCENE IN THE CHICAGO STADIUM LAST NIGHT WHEN FIRST MASS MEETING OF CERMAK CAMPAIGN WAS HELD AND SENATOR JAMES HAMILTON LEWIS AND DR. HERMAN N. BUNDESEN WERE AMONG SPEAKERS. General view of the big amphitheater as it appeared last night when every seat was filled by Chicagoans from the wards numbered from 20 to 38, inclusive, who turned out in spite of the light rain which was falling and which interfered somewhat with the torchlight automobile parade which had been arranged as one of the attractions. The mayoralty candidate, Senator James Hamilton Lewis, Dr. Herman N. Bundesen, Michael L. Igoe, U. S. Schwartz, Martin Durkin, and Judge Harry Fisher were the speakers at the meeting. [TRIBUNE Photo.] (Story on page 1.)

[Copyright: Moffett Photo.]

STATE SENATORS NAMED AS PAROLE SEEKERS. Daniel Serritella (left), Thompson lieutenant, and James J. Barbour, from north shore district, charged with using influence. (Story on page 1.)

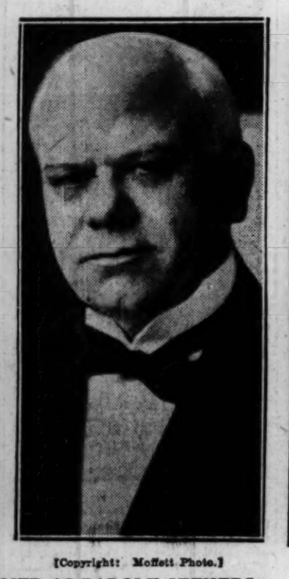

[TRIBUNE Photo.]

DEMOCRATIC MAYORALTY CANDIDATE ADDRESSES CROWD. A. J. Cermak speaking at the first mass meeting of his campaign, held in the Chicago Stadium last night. (Story on page 1.)

[TRIBUNE Photo.]

ILLINOIS SENATOR URGES ELECTION OF CERMAK. Senator James Hamilton Lewis telling great crowd in the Chicago Stadium why it should support Democratic candidate. (Story on page 1.)

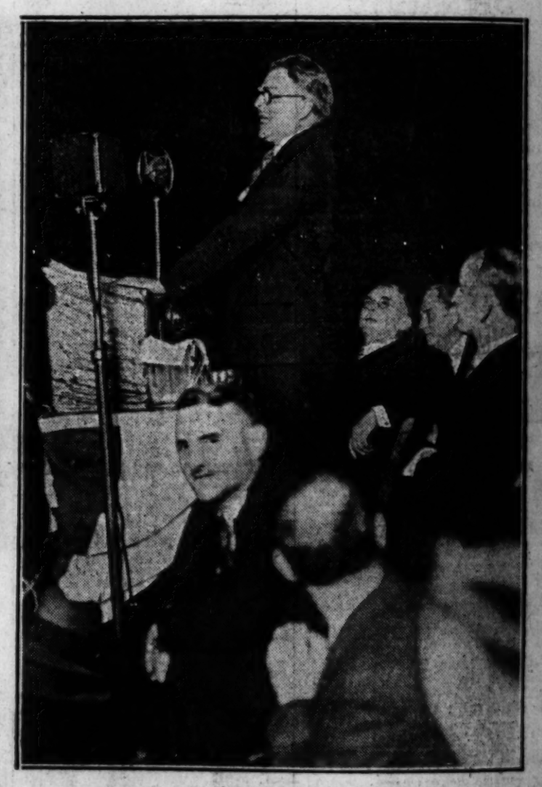

[TRIBUNE Photo.]

WARNS AGAINST WHISPERING CAMPAIGN. Dr. Herman N. Bundesen speaking for A. J. Cermak at the meeting of Democrats from the near west side wards last night. (Story on page 1.)

[TRIBUNE Photos.]

PAROLE BOARD MEMBERS CLASH WITH LEGISLATORS. W. C. Jones (left), chairman, and Thomas Cannon, member of parole board, who said assemblymen sought to bring pressure on them. (Story on page 1.)

MOTHER PLEADS FOR SON. Angel Monserrate, Joliet prisoner, whose mother offered petition to President in Porto Rico. (Story on page 9.)

[TRIBUNE Photo.]

NAMES ST. PAUL AS GREAT ADVERTISER. Grover Whalen (left), speaker, and Robert Isham Randolph, president Association of Commerce, at luncheon of advertising council of association. (Story on page 15.)

TO OPEN FOR STATE. C. Wayland Brooks, who will make argument in Leo Brothers' trial. [TRIBUNE Photo.] (Story on page 1.)

POLICE RECORD OF OUSTED PRISON CHAPLAIN IS REVEALED. Chicago bureau of identification picture of the Rev. George Whitmeyer, former chaplain at Joliet penitentiaries, taken after his arrest Dec. 28, 1921, for violation of parole from Elmira, N. Y., reformatory, to which he had been committed on charge of grand larceny. (Story on page 1.)

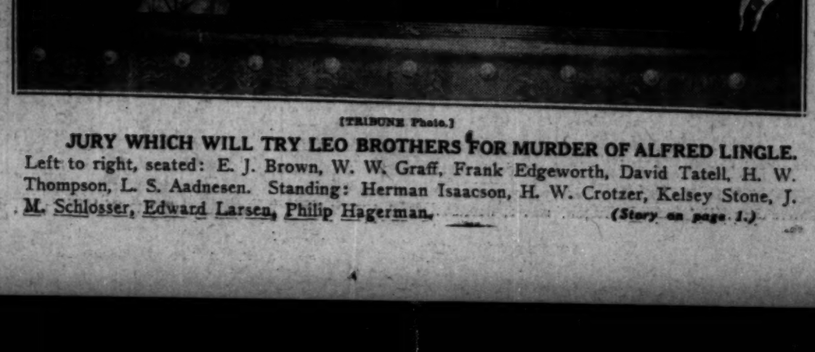

[TRIBUNE Photo.]

JURY WHICH WILL TRY LEO BROTHERS FOR MURDER OF ALFRED LINGLE. Left to right, seated: E. J. Brown, W. W. Graff, Frank Edgeworth, David Tatell, H. W. Thompson, L. S. Aadnesen. Standing: Herman Isaacson, H. W. Crotzer, Kelsey Stone, J. M. Schlosser, Edward Larsen, Philip Hagerman. (Story on page 1.)

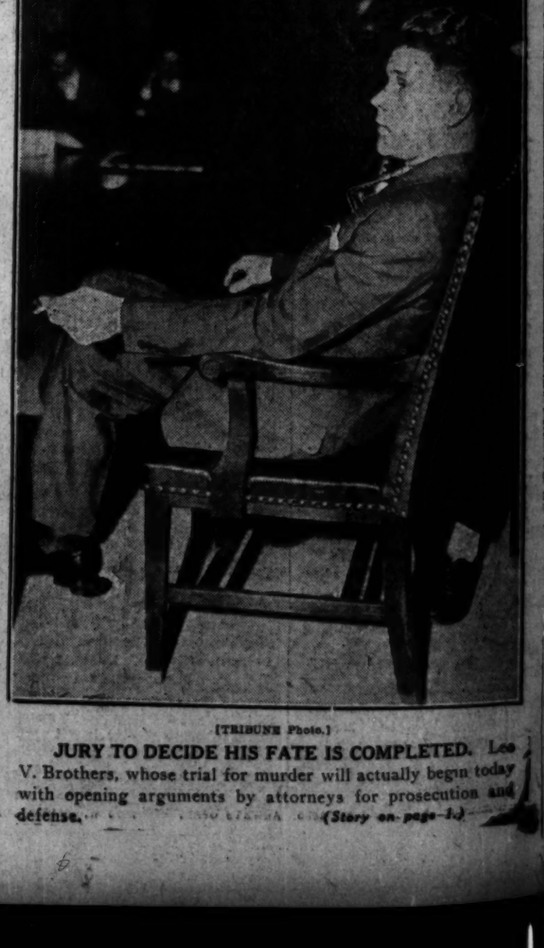

[TRIBUNE Photo.]

JURY TO DECIDE HIS FATE IS COMPLETED. Leo V. Brothers, whose trial for murder will actually begin today with opening arguments by attorneys for prosecution and defense. (Story on page 1.)